



Wilkes University

Office of Institutional Research — November 2018

2018-19 FACT BOOK



Table of Contents

STUDENTS	1
Fall Enrollment Trends	1
Fall Enrollment by Gender.....	2
Fall Enrollment by Ethnicity	3
Fall Enrollment Percentages	5
Fall Enrollment by Primary Major.....	6
Fall Enrollment by Secondary Major.....	10
Fall Enrollment by Residence	12
Fall Enrollment by Age Category	12
Fall Enrollment by State of Origin.....	13
International Students	14
First Generation College Students from Entering Freshman Class	14
Programs Offered.....	15
Degrees Granted by Department and Major	16
Admissions.....	18
Average SAT Scores for First-time Full-time Freshmen.....	18
Undergraduate Retention of First-time Full-time Freshmen	19
Graduation Rates for First-time Full-time Freshmen	20
Student Credit Hours by Department and Subject.....	21
Student Development	24
Leadership Institute	25
University College Programs and Services.....	25
Civic Engagement.....	26
Career Placement of 2017 Bachelor’s Graduates	27
Athletics.....	28
FACULTY AND STAFF	29
Staff by Category and Gender.....	29
Faculty by Gender and Tenure Status	30
Part-time Faculty	31
Full-time Faculty by Department	31
Full-time Faculty Degrees.....	32
Faculty and Staff by Ethnicity	33

ORGANIZATIONAL CHARTS.....	34
Administrative	34
Finance and Support Operations	35
Provost	36
Enrollment Management.....	37
Information Technology Services	38
Library.....	39
External Affairs.....	40
Development & Alumni Relations	41
Marketing/Communications	42
Student Affairs	43
Athletics.....	44
Health & Wellness, Residence Life	45
Student Development	46
Diversity Affairs.....	47
University College.....	48
FINANCES.....	49
Statement of Activities.....	49
Endowment and Other Long-Term Investments	50
Tuition, Fees, Room and Board Charges	51
Tuition Comparison, Wilkes and Other Institutions.....	52
Student Financial Aid.....	53
Wilkes Alumni	54
Alumni by Graduation Year	54
Alumni Giving.....	54
Funds Raised	55
FACILITIES	56
Building Inventory – Assignable Square Footage	56
Eugene S. Farley Library	58
Computing Inventory	59
ACCREDITATIONS.....	59
GLOSSARY.....	60

STUDENTS

Fall Enrollment Trends

As of official census date

	<u>2014</u>	<u>2015</u>	<u>2016</u>	<u>2017</u>	<u>2018</u>
Undergraduate					
Full-time	2,217	2,254	2,303	2,233	2,212
Part-time	143	167	258	258	243
Total	2,360	2,421	2,561	2,491	2,455
FTE	2,273	2,321	2,387	2,332	2,304
Graduate					
Full-time	197	198	260	211	198
Part-time	1,716	2,149	2,447	2,558	2,196
Total	1,913	2,347	2,707	2,769	2,394
FTE	973	1,225	1,452	1,464	1,288
First-Professional					
Full-time	288	284	284	285	283
Part-time	1	1	0	0	0
Total	289	285	284	285	283
FTE	288	284	284	285	283
Total					
Full-time	2,702	2,736	2,847	2,729	2,693
Part-time	1,860	2,317	2,705	2,816	2,439
Total	4,562	5,053	5,552	5,545	5,132
FTE	3,534	3,830	4,123	4,081	3,875

Fall Enrollment by Gender

As of official census date

	<u>2014</u>	<u>2015</u>	<u>2016</u>	<u>2017</u>	<u>2018</u>
Undergraduate Students					
Male Full-time	1,173	1,184	1,223	1,219	1,194
Female Full-time	<u>1,044</u>	<u>1,070</u>	<u>1,080</u>	<u>1,014</u>	<u>1,018</u>
Total	<u>2,217</u>	<u>2,254</u>	<u>2,303</u>	<u>2,233</u>	<u>2,212</u>
Male Part-time	69	77	116	112	105
Female Part-time	<u>74</u>	<u>90</u>	<u>142</u>	<u>146</u>	<u>138</u>
Total	<u>143</u>	<u>167</u>	<u>258</u>	<u>258</u>	<u>243</u>
First Professional Students					
Male Full-time	114	105	95	95	95
Female Full-time	<u>174</u>	<u>179</u>	<u>189</u>	<u>190</u>	<u>188</u>
Total	<u>288</u>	<u>284</u>	<u>284</u>	<u>285</u>	<u>283</u>
Male Part-time	0	1	0	0	0
Female Part-time	<u>1</u>	<u>0</u>	<u>0</u>	<u>0</u>	<u>0</u>
Total	<u>1</u>	<u>1</u>	<u>0</u>	<u>0</u>	<u>0</u>
Graduate Students					
Male Full-time	84	99	89	73	52
Female Full-time	<u>113</u>	<u>99</u>	<u>171</u>	<u>138</u>	<u>146</u>
Total	<u>197</u>	<u>198</u>	<u>260</u>	<u>211</u>	<u>198</u>
Male Part-time	506	498	561	546	477
Female Part-time	<u>1,210</u>	<u>1,651</u>	<u>1,886</u>	<u>2,012</u>	<u>1,719</u>
Total	<u>1,716</u>	<u>2,149</u>	<u>2,447</u>	<u>2,558</u>	<u>2,196</u>
Total University					
Male Full-time	1,371	1,388	1,407	1,387	1,341
Female Full-time	<u>1,331</u>	<u>1,348</u>	<u>1,440</u>	<u>1,342</u>	<u>1,352</u>
Total	<u>2,702</u>	<u>2,736</u>	<u>2,847</u>	<u>2,729</u>	<u>2,693</u>
Male Part-time	575	576	677	658	582
Female Part-time	<u>1,285</u>	<u>1,741</u>	<u>2,028</u>	<u>2,158</u>	<u>1,857</u>
Total	<u>1,860</u>	<u>2,317</u>	<u>2,705</u>	<u>2,816</u>	<u>2,439</u>

Fall Enrollment by Ethnicity

As of official census date

	<u>2014</u>	<u>2015</u>	<u>2016</u>	<u>2017</u>	<u>2018</u>
Undergraduate Students					
Full-time					
White	1,627	1,636	1,669	1,581	1,590
American Indian/Alaskan	3	9	11	10	7
Asian	48	66	61	54	50
Black	68	84	103	99	103
Hawaiian/Pacific Island.	3	3	1	3	2
Hispanic	132	142	158	143	143
Non-Resident Alien	196	195	183	212	176
Two or more races	94	84	71	78	65
Unidentified	46	35	46	53	76
Total Full-time	<u>2,217</u>	<u>2,254</u>	<u>2,303</u>	<u>2,233</u>	<u>2,212</u>
Part-time					
White	104	113	147	160	138
American Indian/Alaskan	0	0	1	2	1
Asian	6	5	9	6	9
Black	4	6	7	10	14
Hawaiian/Pacific Island.	0	0	0	0	0
Hispanic	6	5	15	13	15
Non-Resident Alien	5	7	6	8	10
Two or more races	3	3	5	4	7
Unidentified	15	28	68	55	49
Total Part-time	<u>143</u>	<u>167</u>	<u>258</u>	<u>258</u>	<u>243</u>
First-Professional Students					
Full-time					
White	258	252	245	239	229
American Indian/Alaskan	0	0	1	1	2
Asian	9	7	8	17	22
Black	4	4	3	4	1
Hawaiian/Pacific Island.	0	0	0	0	0
Hispanic	4	6	5	5	5
Non-Resident Alien	1	1	2	3	2
Two or more races	8	8	15	13	16
Unidentified	4	6	5	3	6
Total Full-time	<u>288</u>	<u>284</u>	<u>284</u>	<u>285</u>	<u>283</u>
Part-time					
White	1	1	0	0	0
American Indian/Alaskan	0	0	0	0	0
Asian	0	0	0	0	0
Black	0	0	0	0	0
Hawaiian/Pacific Island.	0	0	0	0	0
Hispanic	0	0	0	0	0
Non-Resident Alien	0	0	0	0	0
Two or more races	0	0	0	0	0
Unidentified	0	0	0	0	0
Total Part-time	<u>1</u>	<u>1</u>	<u>0</u>	<u>0</u>	<u>0</u>

(Continued on following page)

Fall Enrollment by Ethnicity (continued)

	<u>2014</u>	<u>2015</u>	<u>2016</u>	<u>2017</u>	<u>2018</u>
Graduate Students					
Full-time					
White	138	129	184	164	157
American Indian/Alaskan	0	0	0	0	0
Asian	5	5	8	7	4
Black	8	5	12	8	10
Hawaiian/Pacific Island.	1	0	1	1	0
Hispanic	4	9	6	2	8
Non-Resident Alien	30	36	32	18	5
Two or more races	4	7	3	5	3
Unidentified	7	7	14	6	11
Total Full-time	<u>197</u>	<u>198</u>	<u>260</u>	<u>211</u>	<u>198</u>
Part-time					
White	1,512	1,775	2,006	2,095	1,803
American Indian/Alaskan	2	3	4	1	2
Asian	17	23	35	57	53
Black	31	99	163	180	154
Hawaiian/Pacific Island.	2	6	6	3	0
Hispanic	36	52	70	82	68
Non-Resident Alien	4	2	9	7	3
Two or more races	29	32	31	32	35
Unidentified	83	157	123	101	78
Total Part-time	<u>1,716</u>	<u>2,149</u>	<u>2,447</u>	<u>2,558</u>	<u>2,196</u>
Total University					
Full-time					
White	2,023	2,017	2,098	1,984	1,976
American Indian/Alaskan	3	9	12	11	9
Asian	62	78	77	78	76
Black	80	93	118	111	114
Hawaiian/Pacific Island.	4	3	2	4	2
Hispanic	140	157	169	150	156
Non-Resident Alien	227	232	217	233	183
Two or more races	106	99	89	96	84
Unidentified	57	48	65	62	93
Total Full-time	<u>2,702</u>	<u>2,736</u>	<u>2,847</u>	<u>2,729</u>	<u>2,693</u>
Part-time					
White	1,617	1,889	2,153	2,255	1,941
American Indian/Alaskan	2	3	5	3	3
Asian	23	28	44	63	62
Black	35	105	170	190	168
Hawaiian/Pacific Island.	2	6	6	3	0
Hispanic	42	57	85	95	83
Non-Resident Alien	9	9	15	15	13
Two or more races	32	35	36	36	42
Unidentified	98	185	191	156	127
Total Part-time	<u>1,860</u>	<u>2,317</u>	<u>2,705</u>	<u>2,816</u>	<u>2,439</u>

Fall Enrollment Percentages

Status

	Undergraduate	First Professional	Graduate	Total
Full-time	90.1%	100.0%	8.3%	52.5%
Part-time	9.9%	0.0%	91.7%	47.5%
Full-time				
White	71.9%	80.9%	79.3%	73.4%
American Indian/Alaskan	0.3%	0.7%	0.0%	0.3%
Asian	2.3%	7.8%	2.0%	2.8%
Black	4.7%	0.4%	5.1%	4.2%
Hawaiian/Pacific Islander	0.1%	0.0%	0.0%	0.1%
Hispanic	6.5%	1.8%	4.0%	5.8%
Non-Resident Alien	8.0%	0.7%	2.5%	6.8%
Two or more races	2.9%	5.7%	1.5%	3.1%
Unidentified	3.4%	2.1%	5.6%	3.5%
Part-time				
White	56.8%	0.0%	82.1%	79.6%
American Indian/Alaskan	0.4%	0.0%	0.1%	0.1%
Asian	3.7%	0.0%	2.4%	2.5%
Black	5.8%	0.0%	7.0%	6.9%
Hawaiian/Pacific Islander	0.0%	0.0%	0.0%	0.0%
Hispanic	6.2%	0.0%	3.1%	3.4%
Non-Resident Alien	4.1%	0.0%	0.1%	0.5%
Two or more races	2.9%	0.0%	1.6%	1.7%
Unidentified	20.2%	0.0%	3.6%	5.2%
Total				
White	70.4%	80.9%	81.9%	76.3%
American Indian/Alaskan	0.3%	0.7%	0.3%	0.2%
Asian	2.4%	7.8%	2.3%	2.7%
Black	4.8%	0.4%	4.7%	5.5%
Hawaiian/Pacific Islander	0.1%	0.0%	0.1%	0.0%
Hispanic	6.4%	1.8%	6.5%	4.7%
Non-Resident Alien	7.6%	0.7%	8.0%	3.8%
Two or more races	2.9%	5.7%	2.9%	2.5%
Unidentified	5.1%	2.1%	3.4%	4.3%
Gender				
Full-time				
Male	54.0%	33.6%	26.3%	49.8%
Female	46.0%	66.4%	78.3%	50.2%
Part-time				
Male	43.2%	0.0%	21.7%	23.9%
Female	56.8%	0.0%	78.3%	76.1%
Total				
Male	52.9%	33.6%	22.1%	37.5%
Female	47.1%	66.4%	77.9%	62.5%

Fall Enrollment by Primary Major

As of official census date

Full-time Undergraduate

	Fall 2014	Fall 2015	Fall 2016	Fall 2017	Fall 2018
Division of Biology & Health Sciences	166	149	155	140	136
Biology	155	142	149	132	131
Medical Laboratory Science	11	7	6	8	5
Department of Chemistry	31	33	37	37	42
Biochemistry	11	17	18	17	20
Chemistry	20	16	19	20	22
Department of Finance, Accounting & Management	241	249	256	232	227
Accounting	86	85	88	74	59
Business Administration	33	23	14	11	14
Corporate Finance	-	-	-	-	2
Finance	41	57	62	67	69
Financial Investments	-	-	-	-	1
Management	81	84	92	80	81
Supply Chain Management	-	-	-	-	1
Dept. of Entrepreneurship, Leadership & Marketing	91	129	130	130	135
Entrepreneurship	29	31	25	16	12
Hospitality Leadership	-	-	-	1	6
Marketing	47	63	50	55	53
Sports Management	15	35	55	58	64
Department of Communication Studies	63	49	45	38	47
Communication Studies	63	49	45	38	47
Department of Education	75	74	90	88	82
Elementary & Early Childhood Education	20	30	39	33	30
Middle School Education	8	7	5	5	10
Pre-Elementary Education	40	34	37	38	25
Pre-Middle School Education	7	3	8	12	17
Secondary Education	-	-	1	-	-
Electrical Engineering, Bioengineering & Physics Dept.	88	102	92	98	94
Electrical Engineering	85	96	88	97	91
Physics	3	6	4	1	3
Mechanical Engineering & Engineering Mgt. Dept.	227	260	287	295	277
Applied & Engineering Sciences	1	4	4	2	3
Engineering	34	38	37	21	29
Engineering Management	13	17	15	14	8
Mechanical Engineering	179	201	231	258	237
Dept. of Environmental Engr. & Earth Sciences	110	91	106	138	139
Earth & Environmental Sciences	30	15	24	27	32
Environmental Engineering	80	76	82	110	102
Geology	-	-	-	1	5
Department of English	33	31	32	23	28
English	33	31	32	23	28
Division of Global Cultures	30	33	35	38	39
History	21	22	24	32	31
Spanish	7	9	10	5	7
Philosophy	2	2	1	1	1

(Continued on following page)

Fall Enrollment by Primary Major (continued)

Full-time Undergraduate

	Fall 2014	Fall 2015	Fall 2016	Fall 2017	Fall 2018
Department of Integrative Media, Art and Design	46	44	41	30	35
Digital Design and Media Art	46	44	41	30	35
Department of Math & Computer Science	74	60	55	62	76
Computer Information Systems	11	7	4	8	14
Computer Science	40	34	39	41	46
Mathematics	23	19	12	13	16
Passan School of Nursing	269	302	289	263	263
Nursing	269	302	289	263	263
Nesbitt School of Pharmacy	145	148	137	120	139
Pre-Pharmacy	145	148	137	120	139
Division of Behavioral and Social Sciences	290	288	299	279	247
Criminology	90	91	82	85	83
International Studies	9	13	12	9	8
Neuroscience	-	12	34	38	38
Political Science	27	27	33	35	31
Psychology	155	134	123	96	71
Sociology	9	11	15	16	16
Division of Performing Arts	20	14	21	25	22
Musical Theatre	9	8	15	19	17
Theatre Arts	11	6	6	6	4
Theatre Design & Technology	-	-	-	-	1
Individualized Studies	1	-	1	-	-
Undeclared	217	198	195	197	184
Total	2,217	2,254	2,303	2,233	2,212

Full-time Graduate

	Fall 2014	Fall 2015	Fall 2016	Fall 2017	Fall 2018
Dept. of Finance, Accounting & Management	46	46	35	37	16
Business Administration	46	46	35	37	16
Doctoral Education	3	2	27	19	29
Master's Education	44	47	60	57	58
Electrical Engr., Bioengineering & Physics Dept.	18	21	13	9	8
Bioengineering	10	15	7	9	8
Electrical Engineering	8	6	6	-	-
Mechanical Engineering & Engineering Mgt. Dept.	14	19	15	8	2
Engineering Management	6	10	10	4	-
Mechanical Engineering	8	9	5	4	2
Creative Writing	58	48	64	44	44
Department of Math & Computer Science	1	1	3	2	2
Mathematics	1	1	3	2	2
Passan School of Nursing	11	11	41	35	38
Nursing	11	11	41	35	38
Undeclared	2	3	2	-	1
Total	197	198	260	211	198

Full-time First-Professional

	Fall 2014	Fall 2015	Fall 2016	Fall 2017	Fall 2018
Nesbitt School of Pharmacy	288	284	284	285	283
Pharmacy	288	284	284	285	283

(Continued on following page)

Fall Enrollment by Primary Major (continued)

Part-time Undergraduate

	Fall 2014	Fall 2015	Fall 2016	Fall 2017	Fall 2018
Division of Biology & Health Sciences	6	4	4	2	3
Biology	6	3	4	2	3
Medical Laboratory Sciences	-	1	-	-	-
Department of Chemistry	2	1	-	2	1
Biochemistry	-	-	-	1	-
Chemistry	2	1	-	1	1
Dept. of Finance, Accounting and Management	27	16	20	37	46
Accounting	3	2	2	3	2
Business Administration	20	12	14	31	36
Finance	-	1	-	-	3
Management	4	1	4	3	5
Dept. of Entrepreneurship, Leadership & Marketing	4	7	5	6	7
Entrepreneurship	2	5	1	1	3
Marketing	1	2	3	3	-
Sports Management	1	-	1	2	4
Department of Communication Studies	-	3	1	-	1
Communication Studies	-	3	1	-	1
Department of Education	-	2	1	2	11
Elementary and Early Childhood Education	-	1	-	1	8
Middle School Education	-	-	-	-	2
Pre-Elementary Education	-	-	-	-	-
Pre-Middle School Education	-	1	1	1	1
Electrical Engineering, Bioengineering & Physics Dept.	1	1	2	5	3
Electrical Engineering	1	1	2	5	3
Mechanical Engineering & Engineering Mgt. Dept.	7	8	11	7	8
Applied & Engineering Sciences	-	-	1	-	-
Engineering	1	2	2	1	2
Engineering Management	-	-	1	1	-
Mechanical Engineering	6	6	7	5	6
Dept. of Environmental Engr. & Earth Sciences	3	6	5	8	6
Earth & Environmental Sciences	-	3	1	2	2
Environmental Engineering	3	3	4	6	3
Geology	-	-	-	-	1
Department of English	1	1	-	2	1
English	1	1	-	2	1
Division of Global Cultures	2	2	-	2	3
History	2	-	-	2	2
Philosophy	-	-	-	-	-
Spanish	-	2	-	-	1
Department of Integrative Media, Art and Design	1	4	4	7	1
Digital Design and Media Art	1	4	4	7	1
Department of Math & Computer Science	9	7	6	5	7
Computer Information Systems	1	3	3	2	-
Computer Science	5	1	3	-	5
Mathematics	3	3	-	3	2
Passan School of Nursing	20	26	47	46	29
Nursing	20	26	47	46	29
Nesbitt School of Pharmacy	-	-	1	-	-
Pre-Pharmacy	-	-	1	-	-

(Continued on following page)

Fall Enrollment by Primary Major (continued)

Part-time Undergraduate

	Fall 2014	Fall 2015	Fall 2016	Fall 2017	Fall 2018
Division of Behavioral and Social Sciences	12	12	10	10	7
Criminology	3	3	1	4	3
International Studies	-	1	-	-	1
Political Science	1	1	-	-	1
Neuroscience	-	-	2	-	-
Psychology	7	6	7	6	2
Sociology	1	1	-	-	-
Division of Performing Arts	-	-	-	-	1
Musical Theatre	-	-	-	-	1
Theatre Arts	-	-	-	-	-
Individualized Studies	-	-	-	-	-
Undeclared	48	67	141	117	108
Total	143	167	258	258	243

Part-time Graduate

	Fall 2014	Fall 2015	Fall 2016	Fall 2017	Fall 2018
Dept. of Finance, Accounting & Management	135	122	112	87	64
Business Administration	135	122	112	87	64
Doctoral Education	47	55	51	103	111
Master's Education	1,283	1,315	1,445	1,483	1,307
Electrical Engineering, Bioengineering & Physics Dept.	10	9	13	8	4
Bioengineering	7	4	7	4	2
Electrical Engineering	3	5	6	4	2
Mechanical Engineering & Engineering Mgt Dept.	14	6	12	9	2
Engineering Management	10	6	7	6	2
Mechanical Engineering	4	-	5	3	-
Creative Writing	25	16	10	16	10
Department of Environmental Engr. & Earth Sciences	2	2	1	1	-
Sustainability Management	2	2	1	1	-
Department of Math & Computer Science	-	3	1	-	1
Mathematics	-	3	1	-	1
Passan School of Nursing	136	545	733	793	625
Nursing	136	545	733	793	625
Undeclared	64	76	69	58	72
Total	1,716	2,149	2,447	2,558	2,196

Part-time First-Professional

	Fall 2014	Fall 2015	Fall 2016	Fall 2017	Fall 2018
Nesbitt School of Pharmacy	1	1	-	-	-
Pharmacy	1	1	-	-	-

Fall Enrollment by Secondary Major

As of official census date

Full-time Undergraduate

	Fall 2014	Fall 2015	Fall 2016	Fall 2017	Fall 2018
Division of Biology & Health Sciences	3	1	-	1	1
Biology	2	1	-	1	1
Medical Laboratory Science	1	-	-	-	-
Department of Finance, Accounting & Management	16	11	13	14	17
Accounting	2	3	1	1	2
Finance	7	2	4	5	5
Management	7	6	8	8	10
Dept. of Entrepreneurship, Leadership & Marketing	7	17	21	13	20
Entrepreneurship	1	1	1	1	2
Hospitality Leadership	-	-	-	2	3
Marketing	3	9	9	6	9
Sports Management	3	7	11	4	6
Department of Communication Studies	5	3	5	4	2
Communication Studies	5	3	5	4	2
Department of Education	-	1	6	11	18
Middle School Education	-	1	-	-	-
Pre-Elementary Education	-	-	1	-	-
Secondary Education	-	-	5	11	18
Electrical Engineering, Bioengineering & Physics Dept.	7	7	6	3	3
Electrical Engineering	1	-	2	-	2
Physics	6	7	4	3	1
Mechanical Engineering & Engineering Mgt. Dept.	6	3	3	1	-
Engineering Management	3	1	-	-	-
Mechanical Engineering	3	2	3	1	-
Dept. of Environmental Engr. & Earth Sciences	-	-	-	-	3
Geology	-	-	-	-	3
Department of English	5	5	2	1	2
English	5	5	2	1	2
Division of Global Cultures	7	13	11	12	9
History	2	4	3	5	5
Philosophy	-	-	3	1	1
Spanish	5	9	5	6	3
Department of Integrative Media, Art and Design	-	1	1	1	2
Digital Design and Media Art	-	1	1	1	2
Department of Math & Computer Science	3	6	2	2	2
Computer Information Systems	-	1	-	-	-
Computer Science	1	3	1	2	2
Mathematics	2	2	1	-	-

(Continued on following page)

Fall Enrollment by Secondary Major (continued)

As of official census date

Full-time Undergraduate(continued)

	Fall 2014	Fall 2015	Fall 2016	Fall 2017	Fall 2018
Division of Behavioral and Social Sciences	38	41	39	59	47
Criminology	6	8	17	17	10
International Studies	5	4	1	4	3
Neuroscience	-	1	1	4	5
Political Science	8	7	7	7	6
Psychology	7	9	4	13	11
Sociology	12	12	9	14	12
Division of Performing Arts	1	-	-	-	3
Musical Theatre	-	-	-	-	1
Theatre Arts	1	-	-	-	2
Individualized Studies	-	-	-	-	2
Total	98	109	109	122	131

Part-time Undergraduate

	Fall 2014	Fall 2015	Fall 2016	Fall 2017	Fall 2018
Dept. of Finance, Accounting and Management	-	-	-	1	-
Management	-	-	-	1	-
Dept. of Entrepreneurship, Leadership & Marketing	-	-	-	-	1
Marketing	-	-	-	-	1
Electrical Engineering, Bioengineering & Physics Dept.	-	1	-	-	-
Electrical Engineering	-	1	-	-	-
Mechanical Engineering & Engineering Mgt. Dept.	-	-	-	1	-
Mechanical Engineering	-	-	-	1	-
Division of Global Cultures	1	-	-	-	-
Spanish	1	-	-	-	-
Department of Math & Computer Science	-	-	1	1	-
Computer Science	-	-	1	1	-
Division of Behavioral and Social Sciences	1	-	2	-	-
International Studies	1	-	-	-	-
Psychology	-	-	1	-	-
Sociology	-	-	1	-	-
Total	2	1	3	3	1

Fall Enrollment by Residence

Full-time Students

	<u>Fall 2017</u>		<u>Fall 2018</u>	
Residence Halls				
First-time Freshmen	395	68%	475	75%
Undergraduate Students (including First-time Freshmen)	958	43%	1,014	46%
First-Professional Students	<u>44</u>	15%	<u>43</u>	15%
Total	1,002	40%	1,057	42%

Off-Campus

First-time Freshmen	185	32%	156	25%
Undergraduate Students (including First-time Freshmen)	1,275	57%	1,198	54%
First-Professional Students	<u>241</u>	85%	<u>240</u>	85%
Total	1,516	60%	1,438	58%

Total Full-time

First-time Freshmen	580	631
Undergraduate Students (including First-time Freshmen)	2,233	2,212
First-Professional Students	<u>285</u>	<u>283</u>
Total	2,518	2,495

Fall Enrollment by Age Category

Fall 2018 Enrollment

	Full-time			Part-time			Total
	Undergraduate	First-Professional	Graduate	Undergraduate	First-Professional	Graduate	
Under 18	4	0	0	34	0	0	38
18 - 19	906	0	0	56	0	0	962
20 - 21	858	96	2	20	0	0	976
22 - 24	336	167	34	41	0	90	668
25 - 29	74	12	41	24	0	551	702
30 - 34	17	6	32	19	0	433	507
35 - 39	11	2	31	11	0	332	387
40 - 49	6	0	35	21	0	508	570
50 - 64	0	0	22	14	0	276	312
65 & Over	0	0	1	1	0	4	6
Age unknown	0	0	0	2	0	2	4
Total	2,212	283	198	243	0	2,196	5,132

Fall Enrollment by State of Origin

Fall 2018 Enrollment

	Full-time			Part-time			Total
	Undergraduate	First-Professional	Graduate	Undergraduate	First-Professional	Graduate	
Alabama	1	0	0	0	0	1	2
Alaska	0	0	0	0	0	3	3
Arizona	0	0	4	11	0	15	30
California	8	0	2	0	0	39	49
Colorado	2	0	0	0	0	3	5
Connecticut	12	1	1	1	0	12	27
DC	0	0	0	0	0	1	1
Delaware	5	0	0	1	0	1	7
Florida	7	0	3	0	0	40	50
Georgia	3	1	2	0	0	15	21
Hawaii	0	0	0	0	0	1	1
Illinois	1	1	1	0	0	22	25
Indiana	0	0	0	0	0	7	7
Kansas	0	0	0	0	0	1	1
Maine	2	0	0	0	0	5	7
Maryland	27	0	0	0	0	24	51
Massachusetts	7	1	0	0	0	2	10
Michigan	2	0	1	1	0	11	15
Mississippi	0	0	0	0	0	4	4
Missouri	0	0	0	0	0	6	6
Nebraska	0	0	0	0	0	1	1
Nevada	1	0	0	0	0	0	1
New Hampshire	2	0	0	0	0	0	2
New Jersey	188	15	6	14	0	73	296
New Mexico	0	0	0	1	0	4	5
New York	135	17	4	7	0	70	233
North Carolina	5	0	2	0	0	11	18
North Dakota	0	0	0	0	0	1	1
Ohio	1	0	3	0	0	17	21
Oklahoma	0	0	1	0	0	3	4
Oregon	1	0	1	0	0	2	4
Pennsylvania	1,604	243	148	195	0	1,688	3,878
Rhode Island	1	0	0	0	0	4	5
South Carolina	1	0	0	0	0	8	9
South Dakota	0	0	0	0	0	1	1
Tennessee	1	0	1	0	0	0	2
Texas	0	0	5	1	0	47	53
Utah	1	0	1	0	0	7	9
Vermont	1	0	0	0	0	1	2
Virginia	11	2	4	0	0	18	35
Washington	2	0	0	0	0	2	4
Wisconsin	1	0	0	0	0	2	3
Canada	0	0	1	0	0	5	6
Foreign Country	179	2	7	11	0	18	217
Total	2,212	283	198	243	0	2,196	5,132
In State	72.5%	85.9%	74.7%	80.2%	0.0%	76.9%	75.6%
Out of State	19.4%	13.4%	21.2%	15.2%	0.0%	22.1%	20.1%
Foreign	8.1%	0.7%	4.0%	4.5%	0.0%	1.0%	4.4%

International Students

Fall 2018 Enrollment By Country of Origin

	Undergraduate		First-Professional International (NRA)	Graduate		Total		Total
	International (NRA)	International (Other)		International (NRA)	International (Other)	International (NRA)	International (Other)	
Afghanistan	1	0	0	0	0	1	0	1
Angola	1	0	0	0	0	1	0	1
Argentina	1	0	0	0	0	1	0	1
Armed Forces Pacific	0	0	0	0	1	0	1	1
Australia	0	0	0	0	2	0	2	2
Austria	0	0	0	0	1	0	1	1
Brazil	0	0	0	0	1	0	1	1
Canada	0	0	0	0	6	0	6	6
China	7	0	0	0	1	7	1	8
Colombia	1	0	0	0	0	1	0	1
Egypt	1	0	0	0	0	1	0	1
Greece	2	0	0	0	0	2	0	2
India	1	0	1	1	1	3	1	4
Italy	0	1	0	0	0	0	1	1
Jamaica	0	0	1	1	0	2	0	2
Jordan	0	0	0	1	0	1	0	1
Kuwait	85	1	0	0	0	85	1	86
Latvia	0	0	0	0	1	0	1	1
Mexico	0	0	0	0	3	0	3	3
Morocco	0	0	0	1	0	1	0	1
Nigeria	0	0	0	1	0	1	0	1
Oman	0	0	0	0	1	0	1	1
Pakistan	0	0	0	1	0	1	0	1
Panama	20	0	0	0	0	20	0	20
Saudi Arabia	66	0	0	0	0	66	0	66
Singapore	0	0	0	0	1	0	1	1
Spain	1	0	0	0	0	1	0	1
Tajikistan	0	0	0	0	1	0	1	1
UAE	0	0	0	0	2	0	2	2
UK	1	0	0	2	1	3	1	4
Total	188	2	2	8	23	198	25	223

First Generation College Students from Entering Freshman Class*

<u>2014</u>	<u>2015</u>	<u>2016</u>	<u>2017</u>	<u>2018</u>
52.8%	51.2%	47.3%	52.1%	44.3%

*A first generation student is defined as a student for whom neither parent graduated from a 4-year institution. The data is from a survey administered to incoming freshmen by University College.

Programs Offered

Undergraduate

BA	Biology	BS	Chemistry
BA	Chemistry	BS	Computer Information Systems
BA	Communication Studies	BS	Corporate Finance
BA	Computer Science	BS	Earth & Environmental Sciences
BA	Criminology	BS	Electrical Engineering
BA	Digital Design and Media Art	BS	Engineering Management
BA	Earth & Environmental Sciences	BS	Environmental Engineering
BA	Elem. & Early Childhood Education	BS	Financial Investments
BA	English	BS	Geology
BA	History	BS	Individualized Studies
BA	Individualized Studies	BS	Hospitality Leadership
BA	International Studies	BS	Mathematics
BA	Mathematics	BS	Mechanical Engineering
BA	Middle Level Education	BS	Medical Laboratory Sciences
BA	Philosophy	BS	Neuroscience
BA	Physics	BS	Supply Chain Management
BA	Political Science	BSN	Nursing
BA	Public Administration		
BA	Psychology	Graduate	
BA	Secondary Education	MA	Creative Writing
BA	Sociology	MBA	Business Administration
BA	Spanish	MFA	Creative Writing
BA	Theatre Arts	MS	Education
BA	Theatre Design and Technology	MS	Bioengineering
BBA	Business Administration	MS	Electrical Engineering
BBA	Entrepreneurship	MS	Engineering Management
BBA	Finance	MS	Mathematics
BBA	Marketing	MS	Mechanical Engineering
BBA	Management	MSN	Nursing
BBA	Sports Management		
BFA	Digital Design and Media Art	Doctoral	
BFA	Musical Theatre	EDD	Educational Leadership
BS	Applied & Engineering Sciences	PHD	Nursing
BS	Accounting		
BS	Biochemistry	Doctoral	Professional Practice
BS	Biology	DPH	Pharmacy
BS	Computer Science	DNP	Nursing Practice

Source: Registrar

Degrees Granted by Department and Major

Bachelor's Degrees

Department	2013-14	2014-15	2015-16	2016-17	2017-18
Division of Biology & Health Sciences	27	29	35	34	28
Biology	27	29	35	31	27
Medical Laboratory Sciences	-	-	-	3	1
Department of Chemistry	4	3	5	7	5
Biochemistry	1	-	-	4	1
Chemistry	3	3	5	3	4
Department of Finance, Accounting & Management	59	64	89	84	77
Accounting	21	19	23	25	26
Business Administration	18	11	12	3	3
Finance	3	12	20	23	22
Management	17	22	34	33	26
Dept. of Entrepreneurship, Leadership & Marketing	18	11	30	31	35
Entrepreneurship	10	1	13	10	6
Marketing	8	10	16	16	20
Sports Management	-	-	1	5	9
Department of Communication Studies	20	17	22	16	9
Communications	20	17	22	16	9
Department of Integrative Media, Art and Design	13	14	13	13	12
Digital Design and Media Art	13	14	13	13	12
Department of Education	17	15	18	22	23
Elementary Education	2	2	-	-	-
Early Childhood Education	9	9	13	17	19
Middle Level Education	6	4	5	3	2
Secondary Education	-	-	-	2	2
Electrical Engineering, Bioengineering & Physics Dept.	11	11	19	25	17
Electrical Engineering	11	11	17	24	16
Physics	-	-	2	1	1
Mechanical Engineering & Engineering Management Dept.	28	40	57	53	57
Applied & Engineering Sciences	-	-	2	4	-
Engineering Management	3	2	2	2	7
Mechanical Engineering	25	38	53	47	50
Department of Environmental Engineering & Earth Sciences	12	24	32	17	26
Earth & Environmental Sciences	6	8	9	6	7
Environmental Engineering	6	16	23	11	19
Department of English	14	10	6	12	10
English	14	10	6	12	10
Division of Global Cultures	12	11	17	10	13
History	8	7	9	6	6
Philosophy	1	-	1	-	1
Spanish	3	4	7	4	6
Department of Math & Computer Science	12	18	16	9	5
Computer Information Systems	-	2	2	4	2
Computer Science	6	10	3	3	2
Mathematics	6	6	11	2	1

(Continued on following page)

Degrees Granted by Department and Major (continued)

Bachelor's Degrees

Department	2013-14	2014-15	2015-16	2016-17	2017-18
Passan School of Nursing	68	66	70	92	101
Nursing	68	66	70	92	101
Division of Behavioral and Social Sciences	72	66	78	82	82
Criminology	27	19	25	18	22
International Studies	1	-	1	1	1
Neuroscience	-	-	1	7	7
Political Science	6	7	6	7	10
Psychology	34	36	43	43	36
Sociology	4	4	2	6	6
Division of Performing Arts	7	4	5	1	5
Musical Education	1	-	-	-	-
Musical Theatre	1	1	1	-	4
Theatre Arts	5	3	4	1	1
Generic Bachelor of Science	69	71	65	67	65
Individualized Studies	-	-	-	1	-
Total	463	474	577	576	570

Master's Degrees

Department	2013-14	2014-15	2015-16	2016-17	2017-18
Department of Finance, Accounting & Management	62	59	59	77	49
Business Administration	62	59	59	77	49
Creative Writing	43	50	38	49	36
Master's Education	750	652	524	619	611
Electrical Engineering, Bioengineering & Physics Dept.	2	11	5	8	15
Bioengineering	-	5	3	2	11
Electrical Engineering	2	6	2	6	4
Mechanical Engineering & Engineering Management Dept.	21	13	18	10	12
Engineering Management	10	9	7	8	9
Mechanical Engineering	11	4	11	2	3
Department of Math & Computer Science	1	1	1	2	1
Mathematics	1	1	1	2	1
Passan School of Nursing	16	16	15	49	183
Nursing	16	16	15	49	183
Total	895	802	660	814	907

Doctoral Professional Practice Degrees

Department	2013-14	2014-15	2015-16	2016-17	2017-18
Nesbitt School of Pharmacy	72	71	73	69	72
Passan School of Nursing	31	21	19	30	84
Total	103	92	92	99	156

Doctoral Research/Scholarship Degrees

Department	2013-14	2014-15	2015-16	2016-17	2017-18
Doctoral Education	18	11	21	23	9

Admissions

	<u>Fall 2014</u>	<u>Fall 2015</u>	<u>Fall 2016</u>	<u>Fall 2017</u>	<u>Fall 2018</u>
Applied	3,198	3,685	5,227	4,826	4,698
Freshman	2,812	3,164	4,245	4,067	3,932
Transfer	386	521	982	759	766
Offered Admission	2,532	2,955	3,611	3,352	3,218
Freshman	2,211	2,586	3,223	3,063	2,942
Transfer	321	369	388	289	276
Offer Rate	79.2%	80.2%	69.1%	69.5%	68.5%
Freshman	78.6%	81.7%	75.9%	75.3%	74.8%
Transfer	83.2%	70.8%	39.5%	38.1%	36.0%
Enrolled*	736	800	830	753	765
Freshman	568	601	665	605	640
Transfer	168	199	165	148	125
Yield Rate	29.1%	27.1%	23.0%	22.5%	23.8%
Freshman	25.7%	23.2%	20.6%	19.8%	21.8%
Transfer	52.3%	53.9%	42.5%	51.2%	45.3%

*As of the beginning of the Fall semester

Average SAT Scores for First-time Full-time Freshmen

Wilkes Freshmen	<u>Fall 2014</u>	<u>Fall 2015</u>	<u>Fall 2016</u>	<u>Fall 2017*</u>	<u>Fall 2018*</u>
Verbal	512	514	502	564	574
Math	531	532	515	564	569
Total Math & Verbal	1043	1046	1017	1128	1143
National Average					
Verbal	497	495	494	533	536
Math	513	511	508	527	531
Total Math & Verbal	1010	1006	1002	1060	1068

* Recentered scores

Undergraduate Retention of First-time Full-time Freshmen

		Retention Rates							
<u>Entering Fall Term*</u>		<u>1st Fall</u>	<u>2nd Fall</u>	<u>3rd Fall</u>	<u>4th Fall</u>	<u>5th Fall</u>	<u>6th Fall</u>	<u>7th Fall</u>	<u>8th Fall</u>
2006	N	571	453	387	354	78	16	2	1
	%		79.3%	67.8%	62.0%	13.7%	2.8%	0.4%	0.2%
2007	N	620	483	408	381	76	12	6	1
	%		77.9%	65.8%	61.5%	12.3%	1.9%	1.0%	0.2%
2008	N	561	447	355	337	72	7	5	4
	%		79.7%	63.3%	60.1%	12.8%	1.2%	0.9%	0.7%
2009	N	527	417	359	337	70	13	5	2
	%		79.1%	68.1%	63.9%	13.3%	2.5%	0.9%	0.4%
2010	N	499	408	339	326	75	10	3	2
	%		81.8%	67.9%	65.3%	15.0%	2.0%	0.6%	0.4%
2011	N	539	433	359	335	73	12	3	1
	%		80.3%	66.6%	62.2%	13.5%	2.2%	0.6%	0.2%
2012	N	589	462	402	371	73	9	3	
	%		78.4%	68.3%	63.0%	12.4%	1.5%	0.5%	
2013	N	584	459	394	376	69	12		
	%		78.6%	67.5%	64.4%	11.8%	2.1%		
2014	N	557	431	383	364	67			
	%		77.4%	68.8%	65.4%	12.0%			
2015	N	581	443	387	361				
	%		76.2%	66.6%	62.1%				
2016	N	659	499	430					
	%		75.7%	65.3%					
2017	N	580	441						
	%		76.0%						
2018	N	631							
	%								

* As of official census date

Note: Includes retention of students who enter the School of Pharmacy.

Graduation Rates for First-time Full-time Freshmen

Entering Fall Term*		1st Fall	Graduation Rates				
			within 4 yrs	within 5 yrs	within 6 yrs	within 7 yrs	within 8 yrs
2004	N	550 **	288	349	355	357	359
	%		52.4%	63.5%	64.5%	64.9%	65.3%
2005	N	562 **	270	323	325	325	325
	%		48.0%	57.5%	57.8%	57.8%	57.8%
2006	N	570 **	279	334	346	348	350
	%		48.9%	58.6%	60.7%	61.1%	61.4%
2007	N	620	291	348	359	363	364
	%		46.9%	56.1%	57.9%	58.5%	58.7%
2008	N	559 **	249	308	311	314	316
	%		44.5%	55.1%	55.6%	56.2%	56.5%
2009	N	527	250	303	312	315	315
	%		47.4%	57.5%	59.2%	59.8%	59.8%
2010	N	499	240	296	307	310	311
	%		48.1%	59.3%	61.5%	62.1%	62.3%
2011	N	539	255	314	322	325	
	%		47.3%	58.3%	59.7%	60.3%	
2012	N	589	293	345	352		
	%		49.7%	58.6%	59.8%		
2013	N	582 **	305	359			
	%		52.4%	61.7%			
2014	N	557	292				
	%		52.4%				

*As of official census date

**Cohort adjusted in accordance with IPEDS regulations

Student Credit Hours by Department and Subject

Undergraduate	2013-14	2014-15	2015-16	2016-17	2017-18
Department of Aerospace Studies	171	118	87	186	263
Aerospace Studies	171	118	87	186	263
Division of Biology & Health Sciences	4,323	4,227	4,218	4,003	3,969
Biology	4,323	4,227	4,218	4,003	3,969
Department of Chemistry	3,493	3,530	4,083	4,055	3,851
Chemistry	3,493	3,530	4,083	4,055	3,851
Department of Finance, Accounting & Management	5,136	6,102	7,255	7,232	6,603
Accelerated Business Administration	445	291	280	486	880
Accounting	1,314	1,443	1,776	1,674	1,392
Business Administration	1,471	1,800	2,010	2,087	1,760
Finance	582	732	1,176	1,092	900
Management	1,324	1,806	2,013	1,893	1,671
Dept. of Entrepreneurship, Leadership & Marketing	1,677	1,953	2,209	2,254	2,014
Entrepreneurship	666	701	616	651	397
Leadership	249	318	306	196	225
Hospitality Leadership	-	-	-	-	177
Marketing	762	727	999	960	720
Sports Management	-	207	288	447	495
Department of Personal & Professional Development	350	392	557	542	460
Personal & Professional Development	350	392	557	542	460
Department of Communication Studies	2,419	2,143	2,202	1,996	1,976
Communications	2,419	2,143	2,202	1,996	1,976
Department of Education	1,900	1,619	2,081	2,109	2,164
Education	1,465	1,235	1,631	1,698	1,708
Special Education	435	384	450	411	456
Electrical Engineering, Bioengineering & Physics Dept.	3,273	3,438	3,469	3,150	3,421
Electrical Engineering	1,135	1,336	1,418	1,170	1,375
Physics	2,138	2,102	2,051	1,980	2,046
Mechanical Engineering & Engineering Management Dept.	3,953	4,570	4,813	5,110	5,365
Engineering	1,225	1,271	1,283	1,218	1,150
Engineering Management	392	453	425	504	511
Mechanical Engineering	2,336	2,846	3,105	3,338	3,704
Dept. of Environmental Engineering & Earth Sciences	2,497	2,499	2,611	2,409	2,525
Earth & Environmental Sciences	1,873	1,634	1,470	1,473	1,415
Environmental Engineering	624	865	958	779	898
Geology	-	-	-	37	78
Sustainability	-	-	183	120	144
Department of English	4,589	4,361	4,050	5,012	4,952
English	4,589	4,361	4,050	5,012	4,952

(Continued on following page)

Student Credit Hours by Department & Subject (continued)

Undergraduate	2013-14	2014-15	2015-16	2016-17	2017-18
Division of Global Cultures	4,290	4,572	4,265	4,548	4,699
French	135	213	186	189	261
History	2,200	2,313	2,184	2,485	2,448
Latin	-	-	-	-	78
Mandarin Chinese	-	-	45	42	-
Philosophy	770	759	689	770	763
Russian	-	-	3	24	72
Spanish	1,185	1,287	1,158	1,038	1,077
Department of Integrative Media, Art and Design	1,952	1,886	1,963	1,916	1,955
Integrative Media	596	617	646	548	452
Art	1,356	1,269	1,317	1,368	1,503
Interdisciplinary	2,299	2,242	2,242	2,581	2,219
Cooperative Education	81	100	68	87	28
Career Planning	187	181	166	163	165
Energy Studies	-	-	3	24	51
First-Year Foundations	1,911	1,803	1,842	2,127	1,857
Honors	-	-	-	-	8
Study Travel Experience	-	-	-	-	-
Women's Studies	120	158	163	180	110
Department of Math & Computer Science	7,707	6,968	6,708	7,245	7,654
Computer Science	2,311	2,107	2,045	2,191	2,021
Mathematics	5,396	4,861	4,663	5,234	5,633
Passan School of Nursing	5,357	5,411	8,397	7,106	5,476
Nursing	5,357	5,411	8,397	7,106	5,476
Nesbit School of Pharmacy	5,194	5,057	5,051	5,225	5,137
Pharmacy	5,158	5,053	5,048	5,219	5,110
Pharmaceutical Sciences	36	4	3	6	27
Division of Behavioral & Social Sciences	9,721	9,408	9,350	9,349	9,273
Anthropology	870	759	603	588	672
Economics	926	813	873	834	825
International Studies	3	3	-	-	9
Political Science	1,237	1,100	1,351	1,290	1,403
Psychology	3,969	4,028	3,856	4,042	3,874
Sociology	2,716	2,705	2,667	2,595	2,490
Division of Performing Arts	2,206	2,205	1,940	2,264.5	2,219.5
Dance	711	819	852	861	941
Music	880	848	734	896.5	796.5
Theatre Arts	615	538	354	507	482
Total	72,507	72,701	77,551	78,472.5	76,205.5

(Continued on following page)

Student Credit Hours by Department & Subject (continued)

Graduate	2013-14	2014-15	2015-16	2016-17	2017-18
Division of Biology & Health Sciences	31	12	15	9	9
Biology	31	12	15	9	9
Department of Chemistry	36	9	15	12	12
Chemistry	36	9	15	12	12
Department of Finance, Accounting & Management	2,558	2,835	2,835	2,352	2,049
MBA	2,558	2,835	2,835	2,352	2,049
Doctoral Education	981	612	831	1,275	1,908
Master's Education	25,530	22,044	22,329	24,111	23,352
Autism	207	150	72	72	45
Education	16,155	13,095	12,981	13,893	11,742
Special Education	246	210	237	225	243
Educational Advanced Methods	3,585	4,092	4,353	5,052	5,571
Education - International School Leadership	39	42	9	12	60
Education - Instructional Media	2,748	2,241	2,373	2,457	3,201
Education - Middle Level	636	303	537	702	675
English as a Second Language	1,110	1,029	1,053	885	831
School Business Leadership	804	882	714	813	984
Electrical Engineering, Bioengineering & Physics Dept.	306	411	535	421	258
Bioengineering	192	219	303	241	220
Electrical Engineering	105	162	178	150	17
Physics	9	30	54	30	21
Mechanical Engineering & Engineering Management Dept.	531	459	447	354	156
Engineering Management	249	177	237	201	69
Mechanical Engineering	282	282	210	153	87
Creative Writing	1,441	1,288	1,295	1,368	1,002
Department of English	18	18	24	15	-
English	18	18	24	15	-
Division of Global Cultures	-	42	27	15	6
History	-	42	27	15	6
Dept. of Environmental Engineering and Earth Sciences	51	168	24	39	33
Earth & Environmental Sciences	-	-	-	3	21
Sustainability	51	168	24	36	12
Department of Math & Computer Science	67	46	58	95	56
Computer Science	3	-	-	9	3
Mathematics	64	46	58	86	53
Passan School of Nursing	1,442	1,803.5	6,033	10,496	11,349
Nursing	1,442	1,803.5	6,033	10,496	11,349
Nesbitt School of Pharmacy	4,932	5,104.5	5,019	4,801	4,945
Pharmacy	4,932	5,104.5	5,019	4,795	4,042
Pharmaceutical Sciences	-	-	-	6	3
Total	37,924	34,852	39,487	45,363	45,135

Student Development

The Student Development Office offers educational and social experiences that enhance the quality of student life and learning. A few of the programs offered include the Cultural Series and Adventure Education program, which both provide meaningful out of the classroom learning experiences. The Cultural Series introduces students to the world of art and performance by providing several opportunities each semester to experience visual art, music, theater and dance both locally and in larger Metropolitan areas such as New York City, Philadelphia and Washington DC. The Adventure Education program is an alternative learning experience designed to challenge students to engage in physically demanding activities that emphasize wellness and provide practical leadership tools and lessons on teamwork. Students will have the opportunity to sign up for adventures such as hiking, rock climbing, mountain biking, and cross country trips to locations such as the Grand Canyons National Park.

The Student Development Office also coordinates a weekend entertainment series, which gives students a variety of entertainment options to choose from each weekend. A few of the weekly attractions include free bowling, discounted movie passes and free admittance to local performances at the Little Theater of Wilkes-Barre. In addition, Student Development also coordinates periodic day trips to professional sporting events and theme parks. Several of the University's clubs are listed below.

Clubs and Organizations

Adventure Education	Earth and Envir. Sciences Club	Pre-Law Club
Adventures in Science	ENACTUS	Pre-Pharmacy Club
Air & Waste Management Assn.	Environmental Club	Pre-Professional Health Club
Air Force ROTC	Feminist Leadership Alliance	Pre-Veterinary Club
Alternative Spring Break	Fencing Club	Programming Board
Amateur Radio Club	Wilkes Gay and Straight Alliance	PSEA Education Club
Amnicola	Geo-Explorer Club	Psychology Club
Art Club	Gold Bar Club	Robotics Club
Asian Cultural Society	Hindu Spirituality Club	Rock Climbing Club
ASME	History Club	Running Club
Aviation Club	IEEE Club	Saudi Interest Club
BACCHUS	Indian Cultural Association	Ski Club
Badminton Club	International Services Club	Soc. for the Advancement of Mgmt.
Beacon Newspaper	Inter-Resident Hall	Society of Automotive Engineers
Biology Club	Islamic Interest Society	Society of Women Engineers
Cheerleading	Kuwait Club	Sociology Club
Chemistry Club	MANUSCRIPT	Spanish Club
Choral Club	Marketing Club	Sports and Event Management
Christian Fellowship Club	Math Club	Student Alumni Association
College Democrats Club	Multicultural Student Coalition	Student Health Advisory
College Republicans	Neuroscience Club	Students for Envir. Sustainability
Communications Club	Nursing Student Organization	Studio 20
Commuter Council	PA Pharmacists Association	Television Club
Cricket Club	PA Society of Prof. Engineers	Ultimate Frisbee
Dance Team	Paintball Club	Veterans Club
Debate Society	Personal Finance Club	Wilkes African Cultural Assoc.
Delta Epsilon Chi	Pool Players Club	Wilkes in the World

Leadership Institute

The Office of Student Development provides continuous opportunities to enhance the leadership skills of students and members of the community. By offering a variety of leadership programs that promote self-awareness, problem solving, service learning and multicultural issues, Student Development empowers students to explore their own personal leadership style. A few of the programs and services offered by the Institute include: Intercollegiate Leadership Wilkes-Barre, National Society of Leadership & Success Speaker Series, Sigma Alpha Pi Honor Society, Leadership Assessments, and a Step-Up Rock Wall and Ropes courses.

Source: Student Affairs

University College Programs and Services

ACT 101 Program	A program funded by the Pennsylvania Department of Education to provide academic support and guidance for eligible students.
Advising Services	University College coordinates services for faculty and students to support the advising process. This includes providing advising for “deciding” students and for those who intend to apply for restricted majors.
Disability Support Services	Staff coordinates services and support for self-identified and certified students with disabilities.
First Year Program	A program for first-year students who may benefit from a guided transition to college studies.
Learning Skills Program	This program provides one-on-one assistance as well as workshops and presentations designed to support student success.
Prior Learning Assessment (PLA)	UC coordinates the process to award credit for life experience and serves as the point of contact for interested students.
Supplemental Instruction	Supplemental instruction is intensive academic support available for a number of courses for which review sessions have been deemed particularly beneficial.
Peer Tutoring	Free tutoring assistance is available to all undergraduate students enrolled at Wilkes. Tutoring is available in most courses at the introductory level as well as some other high-demand courses.
Transfer Student Support Services	UC monitors and provides assistance for transfer students to support their success at the University.
Undeclared Majors Program	Undeclared majors receive advising and counseling to assist them in their exploration and decision-making process. Students also enroll in a career/ life planning course to insure they receive specialized guidance.

Source: University College

Civic Engagement

A liberal arts education teaches students to look at the world as a whole, to begin making connections between things like interpersonal conflict and international relations, between education and poverty, between thinking about themselves to thinking about “me in the world.” The Civic Engagement Office coordinates projects that bridge service and learning. Many academic departments offer Community Based Learning courses that integrate classroom theory and hands-on experience with a pressing social issue. Community Based learning is a pedagogically structured learning experience that combines academic coursework and service in the community to provide students with the opportunities to transfer the skills taught in the classroom to the “real” world. Ideally, students work with community partners to identify strengths and areas of improvement, develop and implement projects that enhance those strengths or that meet identified needs, and then reflect on the value of the experience for the community and themselves. Through guided reflection, students gain further understanding of course content, a broader appreciation of the discipline, and an enhanced sense of civic responsibility. In 2017, 694 students engaged in academic Community Based Learning.

In addition to the in-class Community Based Learning, Wilkes students, staff and faculty contributed over 109,000 hours of community service by exploring issues of hunger and homelessness, at-risk youth, access to health care, environmental sustainability, and countless other service experiences. The students of Wilkes partner with numerous organizations including The American Cancer Society, American Red Cross, Commission on Economic Opportunity (CEO), United Way of Luzerne County, and the Victims Resource Center.

Students extend Wilkes’ spirit of service beyond local borders by volunteering during Alternative Fall Break in Northeastern Pennsylvania, and traveling domestically and internationally to serve during Spring Break. In spring students will have the opportunity to interview for one of three trip offerings. Students have the opportunity to travel with faculty and staff mentors to Kentucky to work with Christian Appalachian Project, a program that matches homeowners with building teams, and Dominican Republic to work on public health programs and teach English as a second language in the school system with Guanin El Centro Cultural Toristico. Also the Civic Engagement Office is partnering with a political science faculty member to sustain the Costa Rica service-learning experience with Raising Awareness Worldwide. In extraordinary ways, Wilkes students are leading, mentoring, learning, and changing the world through service.

Career Placement of 2017 Bachelor's Graduates

Working full-time/full-time military career	69%
Attending graduate/professional school full-time	22%
Working part-time/temporarily in desired field, seeking full-time position	3%
Seeking full-time professional employment or graduate school admission in desired field	6%

Employer Locations

Northeastern Pennsylvania	47%
Other Pennsylvania cities	28%
New York, New Jersey	10%
Other states	11%
International	4%

Graduate/Professional Schools Locations

Northeastern PA	41%
Other PA Cities	38%
In New York, New Jersey	7%
Other States	15%

Relationship of Employment to Academic Major

Closely related	87%
Somewhat related	9%
Not related	4%

Athletics

Wilkes sponsors an active intramural sports program as well as intercollegiate competition in 23 varsity sports. Varsity teams compete at the Division III level. The University is a member of the National Collegiate Athletic Association (NCAA), Middle Atlantic Conference (MAC), the Freedom Conference, the Eastern Collegiate Athletic Conference (ECAC), and the Metropolitan Conference for Wrestling. There were 435 student athletes on the roster for the 2017-18 season.

Varsity Programs

Men

Baseball
Basketball
Cross Country
Football
Golf
Ice Hockey
Lacrosse
Soccer
Swimming
Tennis
Volleyball
Wrestling

Women

Basketball
Cross Country
Field Hockey
Golf
Ice Hockey
Lacrosse
Soccer
Softball
Swimming
Tennis
Volleyball

Athletic Department Statistics 2017-18

	<u>Wins</u>	<u>Losses</u>	<u>Ties</u>
Baseball	17	17	
Men's Basketball	19	9	
Women's Basketball	4	21	
Field Hockey	8	10	
Football	0	10	
Men's Golf	3	2	
Women's Golf	0	5	
Men's Lacrosse	8	8	
Women's Lacrosse	3	13	
Men's Soccer	8	9	1
Women's Soccer	14	4	3
Softball	23	15	
Men's Swimming	7	7	
Women's Swimming	2	11	
Men's Tennis	21	6	
Women's Tennis	15	4	
Men's Volleyball	8	20	
Women's Volleyball	10	21	
Wrestling	12	15	

Source: Athletics

FACULTY and STAFF

Staff by Category and Gender

	Fall 2018							Fall 2017
	Admin.	Clerical	Maint./ Custodial	Public Safety	Coach	IT	Total	Total
Full-time Staff								
Male	71	1	40	18	16	17	163	160
Female	174	53	17	7	3	3	257	235
Total	245	54	57	25	19	20	420	395
Part-time Staff								
Male	26	0	1	5	18	0	50	52
Female	86	4	0	1	8	0	99	104
Total	112	4	1	6	26	0	149	156
Total Staff								
Male	97	1	41	23	34	17	213	212
Female	260	57	17	8	11	3	356	339
Total	357	58	58	31	45	20	569	551

Faculty by Gender and Tenure Status

Full-time Faculty	Fall 2018			Fall 2017
	Male	Female	Total	Total
Professors	25	9	34	34
Associate Professors	33	31	64	61
Assistant Professors	32	34	66	64
Faculty of Practice**	6	15	21	17
Instructors	0	1	1	0
Visiting*	4	3	7	4
Total Full-time Faculty	100	93	193	180

*Includes four Visiting Instructors, one Visiting Professor and two Visiting Asst. Professors

**Includes one ¼ Faculty of Practice

Full-time Faculty	Fall 2018			Fall 2017
	Male	Female	Total	Total
Tenured				
Professor	25	9	34	34
Associate Professor	33	31	64	59
Assistant Professor	0	0	0	0
Total Tenured	58	40	98	93
Tenure Track				
Associate Professor	0	0	0	2
Assistant Professor	32	34	66	64
Total Tenure Track	32	34	66	66
Not on Tenure Track				
Faculty of Practice	6	14	20	16
Faculty of Practice ¾-time	0	1	1	1
Instructor	0	1	1	0
Total Not on Tenure Track	6	16	22	17
Visiting				
Professor	1	0	1	0
Assistant Professor	1	1	2	3
Instructor	2	2	4	1
Total Visiting	4	3	7	4
Total Full-time Faculty	100	93	193	180

Part-time Faculty	Fall 2018			Fall 2017
	Male	Female	Total	Total
Not on Tenure Track				
Undergraduate	49	51	100	113
Graduate	59	112	171	123
Total Part-time Faculty	108	163	271	236

Full-time Faculty by Department

Department	PR	Assoc PR	Asst PR	FOP	Instr	Visiting	Total	On Tenure Track	
								Tenured	Track
Biology & Health Sciences*	3	5	2	1	0	1	12	8	2
Behavioral & Social Sciences	8	4	4	0	0	0	16	12	4
Business	2	5	8	2	0	0	17	7	8
Chemistry	0	4	3	3	0	0	10	4	3
Communication Studies	1	2	2	1	0	0	6	3	2
Education***	1	1	3	2	0	0	7	2	3
Electrical Engineering, Bioengr. & Physics**	2	4	2	0	0	3	11	6	2
Environmental Engineering & Earth Sciences*	4	1	3	0	0	1	9	5	3
English****	1	5	1	0	0	1	8	6	1
Global Cultures	4	3	4	0	0	0	11	7	4
Graduate Education	0	1	9	1	1	0	12	1	9
Integrative Media, Art & Design	0	2	2	0	0	0	4	2	2
Math & Computer Science	1	6	4	2	0	0	13	7	4
Mechanical Engineering & Engineering Mgt.	4	1	4	2	0	0	11	5	4
Nursing****	0	8	6	5	0	1	20	8	6
Pharmacy	2	10	8	1	0	0	21	12	8
Performing Arts	1	2	1	1	0	0	5	3	1
Total	34	64	66	21	1	7	193	98	66

* Includes one Visiting Assistant Professor

** Includes two Visiting Instructors and one Visiting Professor

*** Includes one ¾ Faculty of Practice

**** Includes one Visiting Instructor

Full-time Faculty Degrees

Full-time Faculty with Doctorates	Male		Female		Total	
	N	%	N	%	N	%
Professors	25	100.0%	9	100.0%	34	100.0%
Associate Professors	31	93.9%	29	93.5%	60	93.8%
Assistant Professors	31	96.9%	30	88.2%	61	92.4%
Faculty of Practice	2	33.3%	4	26.7%	6	28.6%
Instructor	0	0.0%	0	0.0%	0	0.0%
Visiting	3	75.0%	1	33.3%	4	57.1%
Total	92	92.0%	73	78.5%	165	85.5%

Full-time Faculty with Terminal Degrees*	Male		Female		Total	
	N	%	N	%	N	%
Professors	25	100.0%	9	100.0%	34	100.0%
Associate Professors	33	100.0%	31	100.0%	64	100.0%
Assistant Professors	32	100.0%	32	94.1%	64	97.0%
Faculty of Practice	2	33.3%	5	33.3%	7	33.3%
Instructor	0	0.0%	0	0.0%	0	0.0%
Visiting	3	75.0%	1	33.3%	4	57.1%
Total	95	95.0%	78	83.9%	173	89.6%

**Terminal degrees include Master of Business Administration/CPA and Master of Fine Arts.*

Faculty and Staff by Ethnicity

Faculty	Full-time		Part-Time	
White	153	79.3%	253	93.4%
American Indian/Alaskan	0	0.0%	0	0.0%
Asian	13	6.7%	1	0.4%
Black	4	2.1%	7	2.6%
Hawaiian/Pacific Isl.	0	0.0%	0	0.0%
Hispanic	4	2.1%	4	1.5%
Non-Resident Alien	13	6.7%	0	0.0%
Two or more races	2	1.0%	2	0.7%
Unspecified	4	2.1%	4	1.5%
Total Faculty	193	100.0%	271	100.0%

Staff	Full-time		Part-Time	
White	388	92.4%	130	87.2%
American Indian/Alaskan	0	0.0%	0	0.0%
Asian	5	1.2%	3	2.0%
Black	9	2.1%	1	0.7%
Hawaiian/Pacific Isl.	0	0.0%	0	0.0%
Hispanic	8	1.9%	7	4.7%
Non-Resident Alien	0	0.0%	0	0.0%
Two or more races	4	1.0%	3	2.0%
Unspecified	6	1.4%	5	3.4%
Total Staff	420	100.0%	149	100.0%

Total University	Full-time		Part-Time	
White	541	88.3%	383	91.2%
American Indian/Alaskan	0	0.0%	0	0.0%
Asian	18	2.9%	4	1.0%
Black	13	2.1%	8	1.9%
Hawaiian/Pacific Isl.	0	0.0%	0	0.0%
Hispanic	12	2.0%	11	2.6%
Non-Resident Alien	13	2.1%	0	0.0%
Two or more races	6	1.0%	5	1.2%
Unspecified	10	1.6%	9	2.1%
Total University	613	100.0%	420	100.0%

ORGANIZATIONAL CHARTS

Administrative

Wilkes University

Administrative Organization

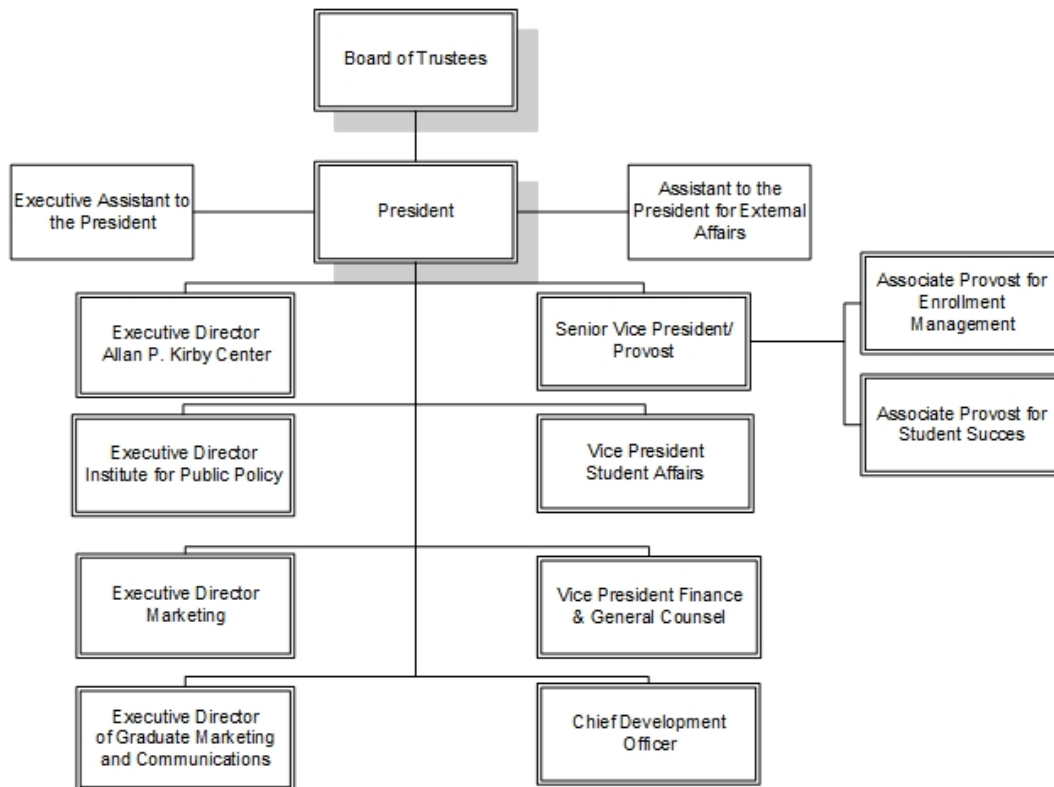

October 2018

Finance and Support Operations

Wilkes University
Finance and Support Operations

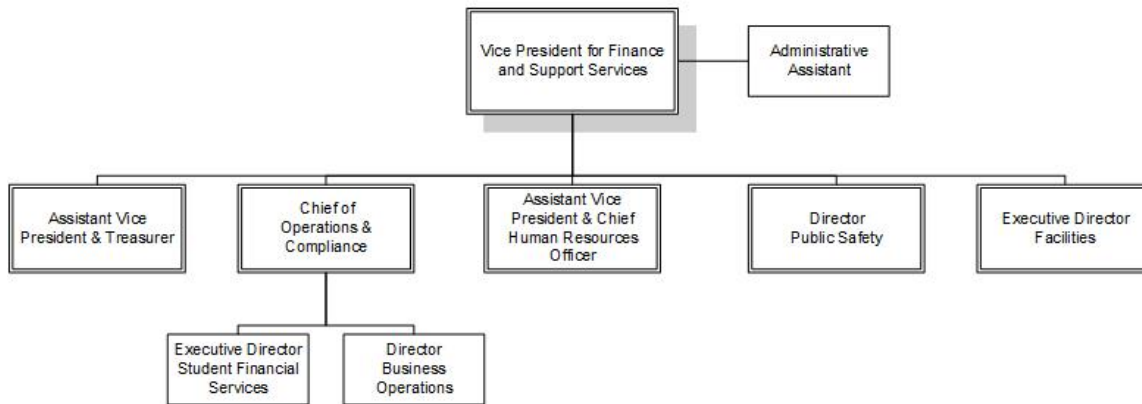

October 2018

Provost

Wilkes University
Provost

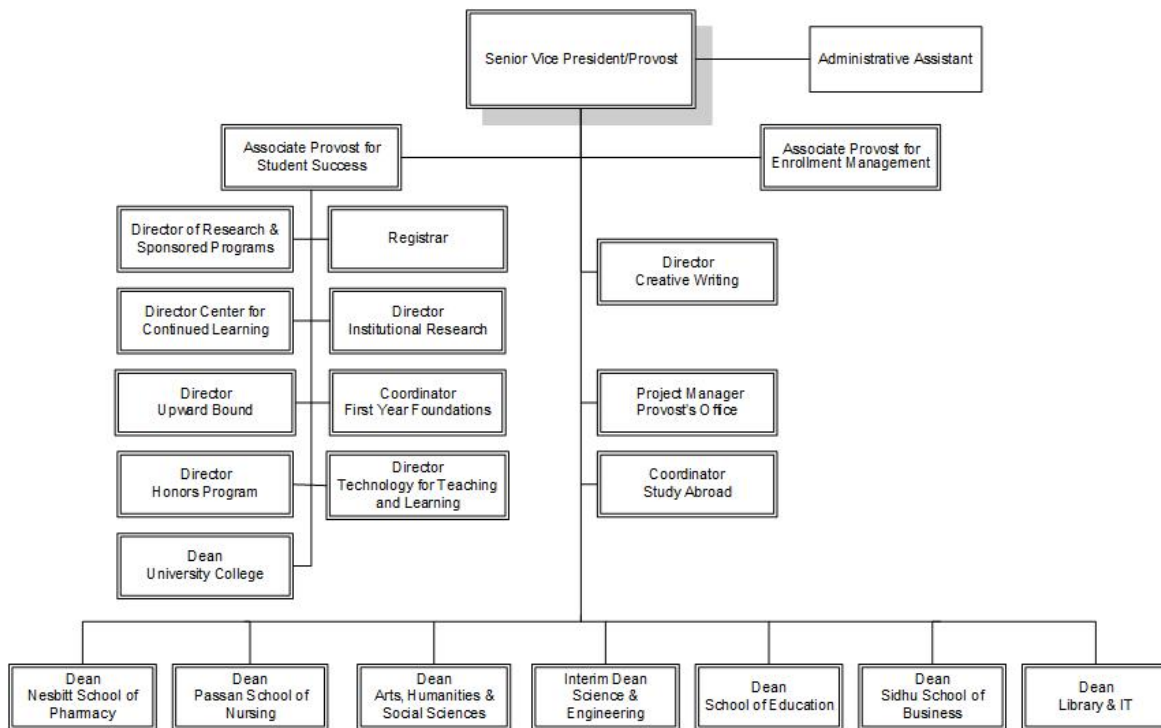

October 2018

Enrollment Management

Wilkes University Enrollment Management

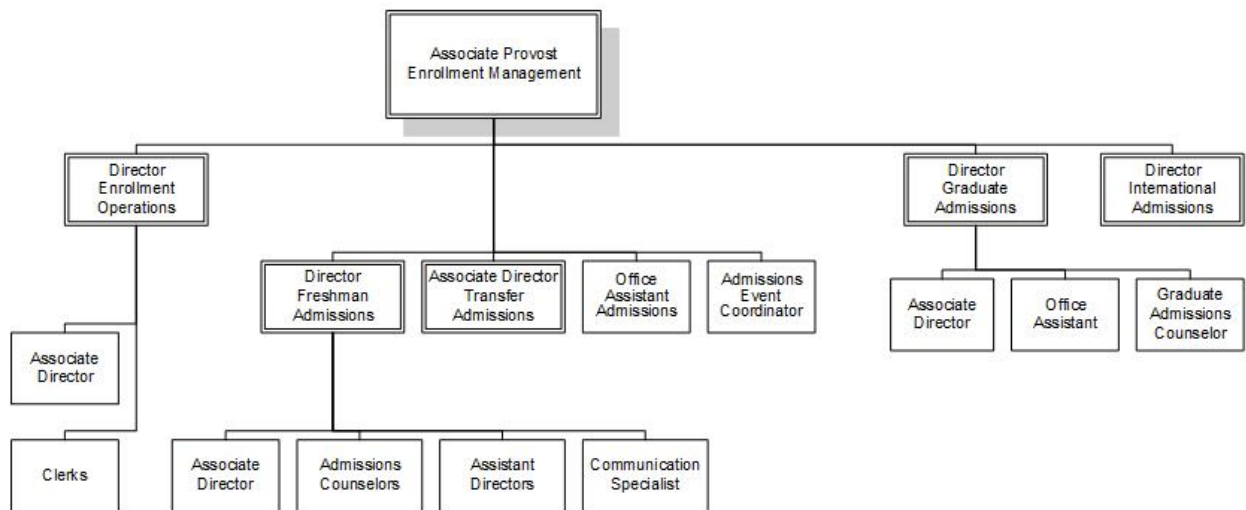

October 2018

Information Technology Services

Wilkes University Information Technology Services

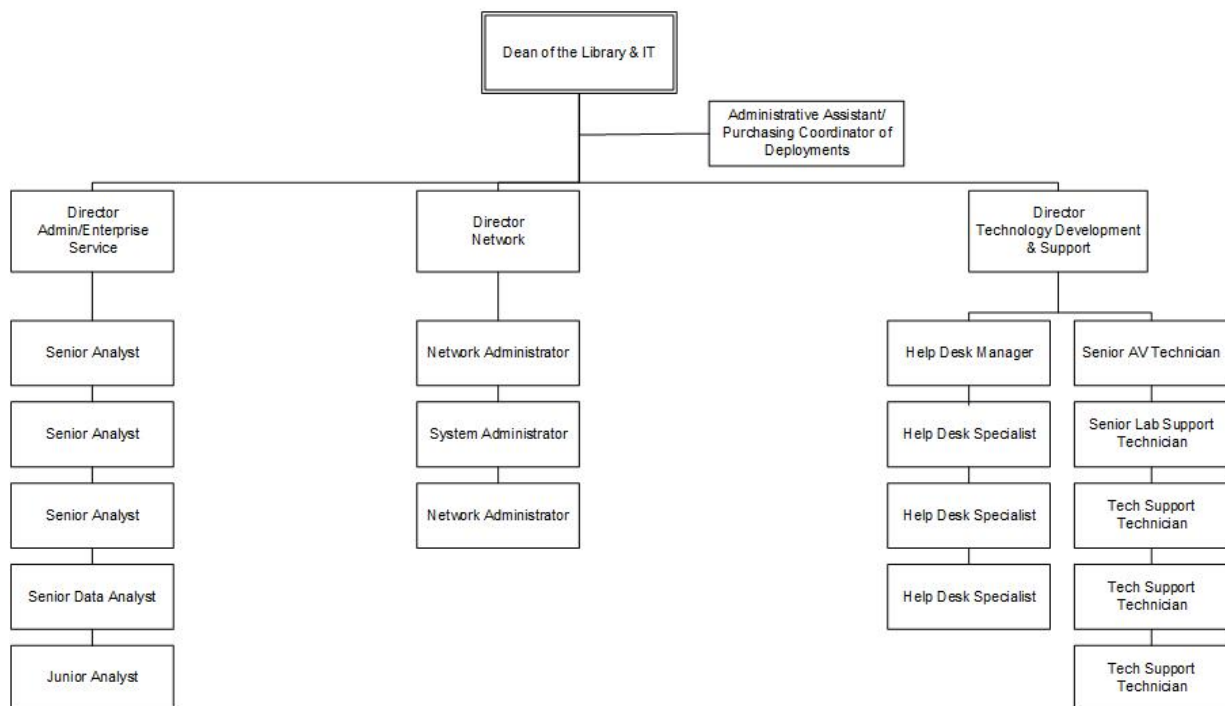

October 2018

Library

Wilkes University
Library

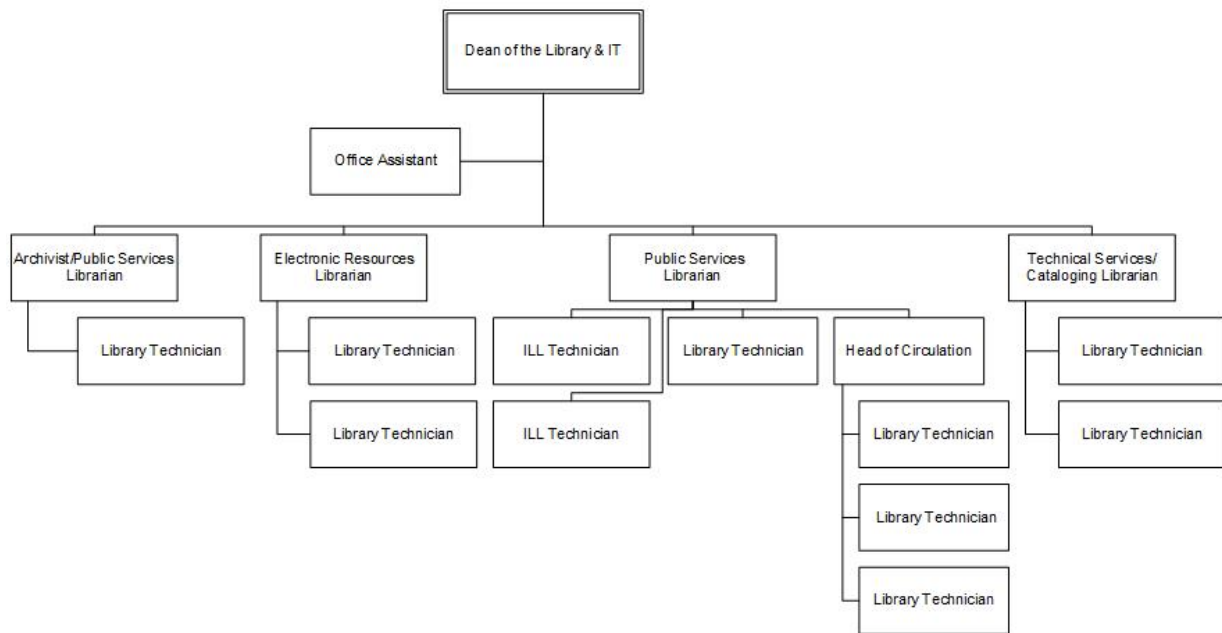

October 2018

External Affairs

Wilkes University
External Affairs

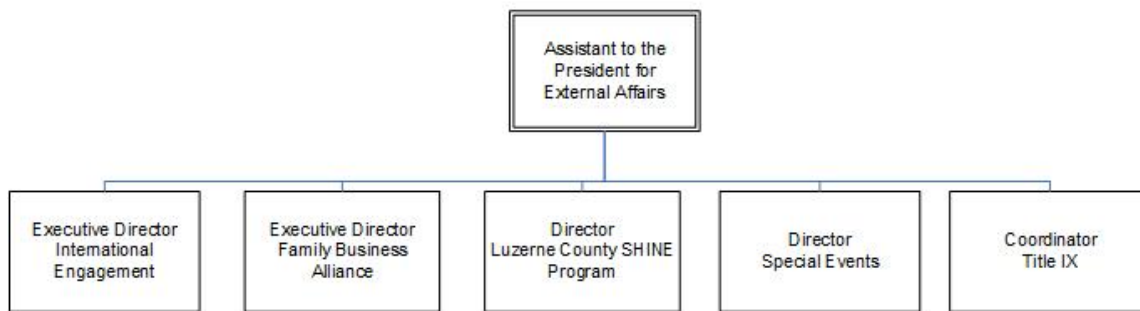

October 2018

Development & Alumni Relations

Wilkes University Development & Alumni Relations

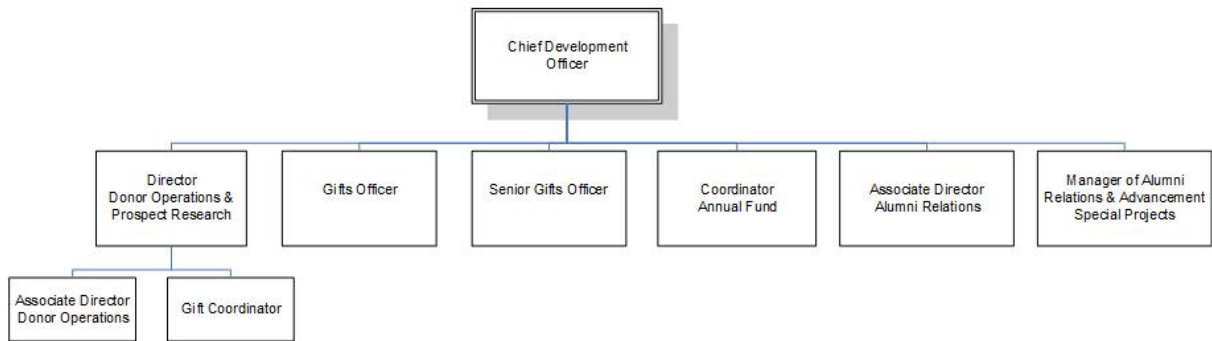

October 2018

Marketing/Communications

Wilkes University
Marketing/Communications

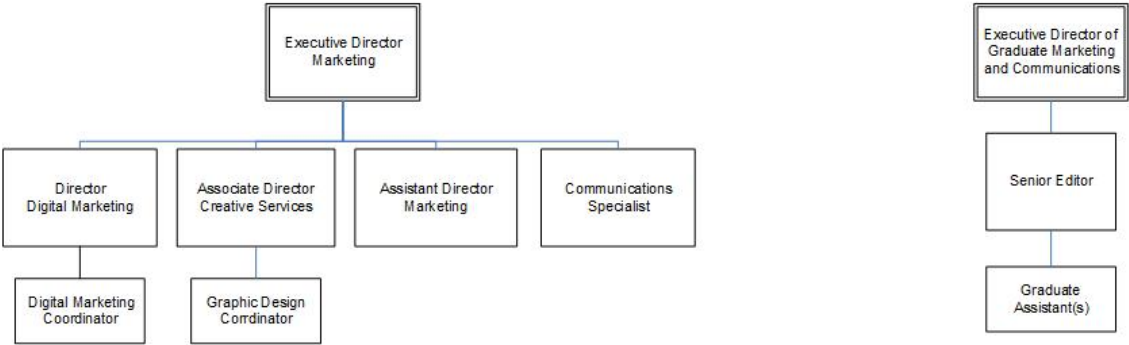

October 2018

Student Affairs

Wilkes University
Student Affairs

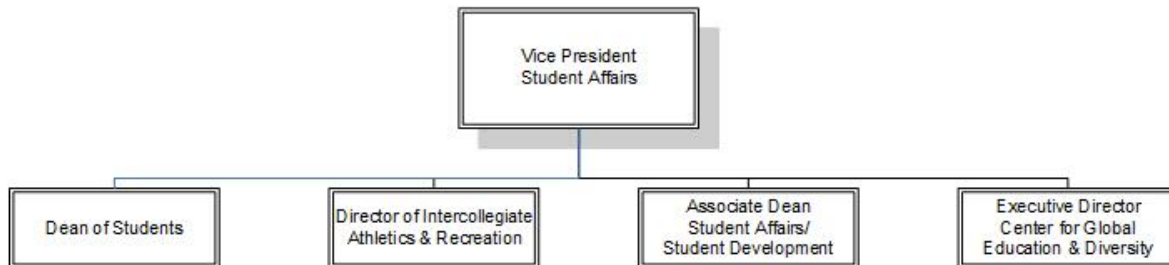

October 2018

Athletics

Wilkes University

Student Affairs
Athletics

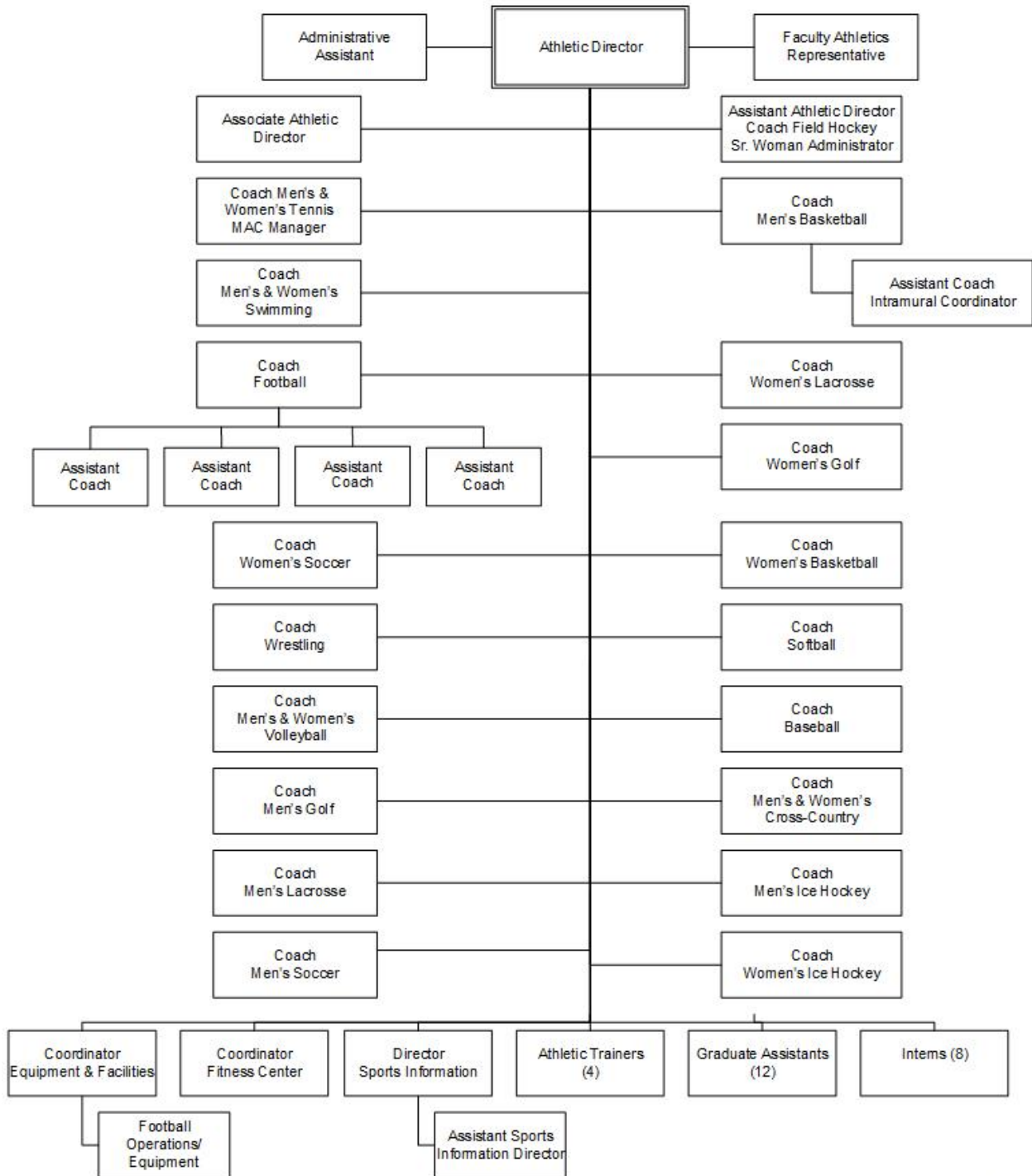

October 2018

Health & Wellness, Residence Life

Wilkes University
Student Affairs
Health & Wellness/Residence Life

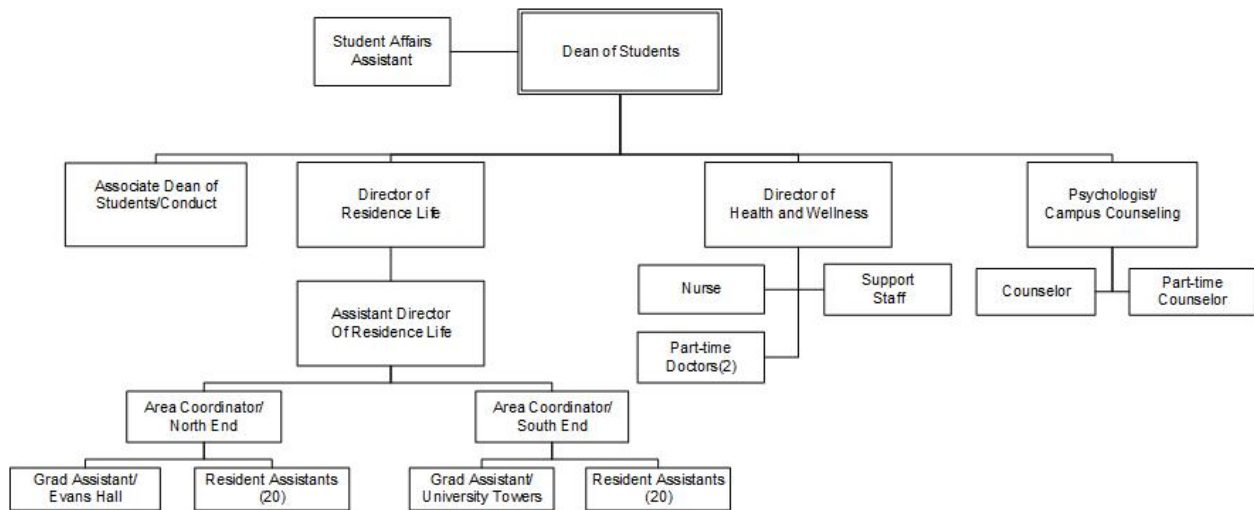

October 2018

Student Development

Wilkes University
Student Affairs
Student Development

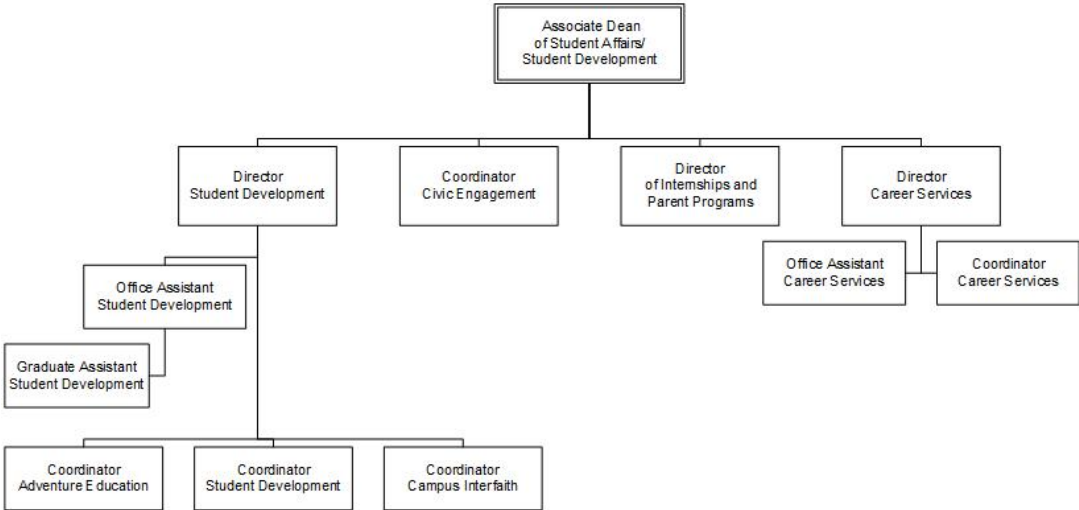

October 2018

Diversity Affairs

Wilkes University

Student Affairs – Diversity Affairs

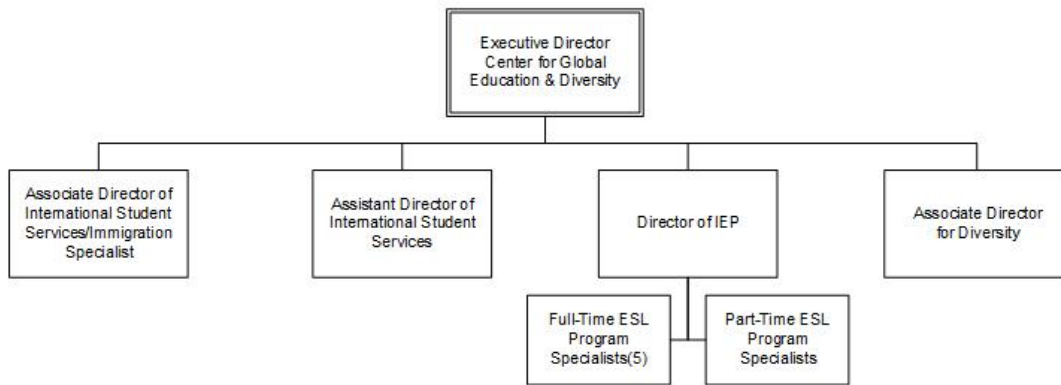

October 2018

Wilkes University
Student Affairs
University College

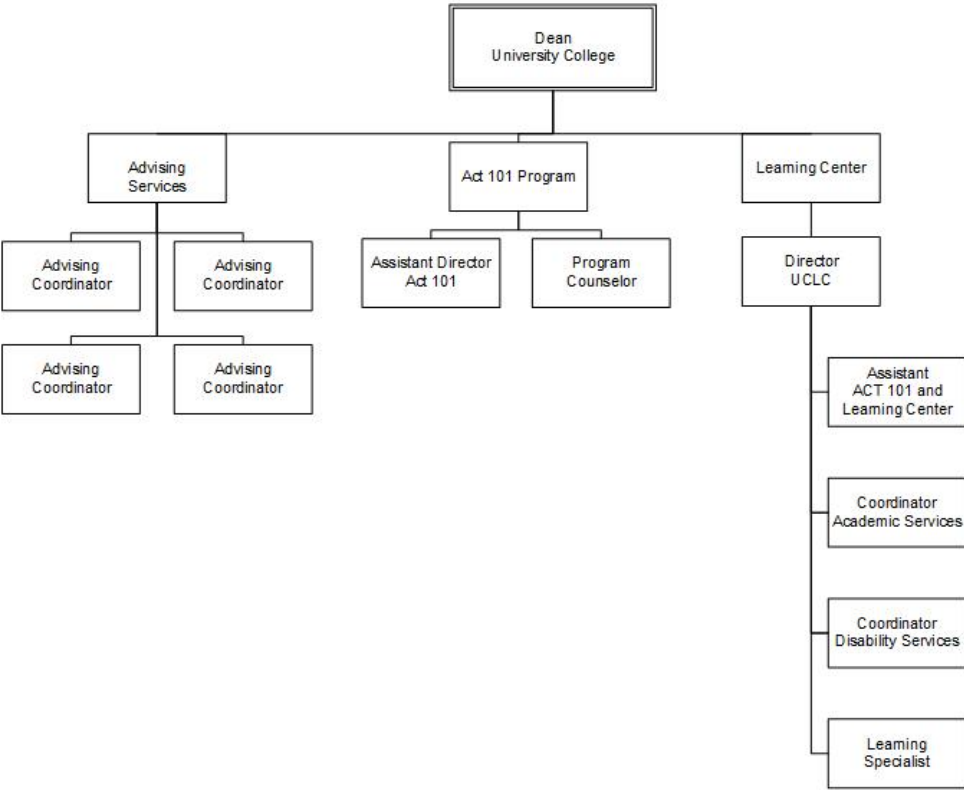

October 2018

FINANCES

Statement of Activities

	<u>FY 2017</u>	<u>FY 2018</u>
	<u>AMOUNT</u>	<u>AMOUNT</u>
REVENUES AND OTHER SUPPORT		
Tuition and Fees	\$113,831,454	\$115,465,482
Less Scholarship Aid	(36,595,942)	(38,806,773)
NET TUITION & FEES	<u>77,235,512</u>	<u>76,658,709</u>
Government Grants and Contracts	3,052,717	3,256,033
Private Gifts, Grants & Contracts	4,442,128	5,345,455
Sales and Services of Auxiliary Enterprises	13,666,079	14,310,986
Income from Interest and Dividends	1,071,847	1,189,222
Other Additions	787,913	729,785
Endowment Income Designated for Current Operations	1,886,837	1,867,607
TOTAL REVENUES AND OTHER SUPPORT	<u>\$102,143,033</u>	<u>\$103,357,797</u>
EXPENDITURES		
Instruction	\$ 40,641,339	\$ 41,634,416
Research	2,088,614	2,155,255
Public Service	2,554,872	2,867,549
Academic Support	9,647,524	9,756,233
Student Services	15,359,944	15,469,985
Institutional Support	18,274,904	17,553,217
Auxiliary Enterprises	11,244,027	11,388,960
TOTAL EXPENSES	<u>\$ 99,811,224</u>	<u>100,825,615</u>
Increase in Net Assets from Operating Activities	\$ 2,331,809	\$ 2,532,182
NON-OPERATING INCOME (EXPENSES)		
Private Gifts and Grants	2,055,125	2,784,409
Grants for Property, Plant and Equipment	166,357	4,074,434
Net Investment Return After Application of Spending Policy	3,013,362	862,750
Changes in Liabilities Under Split Interest Agreements and Perpetual Trusts	370,645	235,029
Loss on Bond Refinancing	(86,652)	
Loss on Deaccessioning	(653,557)	(35,358)
Impairment Charge	(232,693)	-
Increase(Decrease) in Net Assets from Non-Operating Activities	\$ 4,632,587	\$ 7,921,264
TOTAL CHANGE IN NET ASSETS	<u>\$ 6,964,396</u>	<u>\$ 10,453,446</u>
Net Assets, Beginning of Year	<u>\$108,932,709</u>	<u>\$115,897,105</u>
Net Assets, End of Year	<u>\$115,897,105</u>	<u>\$126,350,551</u>

Source: Audited Financial Statements 5/31/18

Endowment and Other Long-Term Investments

(At fair market value)

	<u>5/31/2017</u>	<u>5/31/2018</u>
Endowment and Similar Funds:		
Cash and cash equivalents	\$ 854,814	\$ 823,503
Fixed income investments	8,194,898	12,351,976
Common, preferred stocks and equity funds	32,930,819	32,927,384
Alternative investments	<u>5,515,970</u>	<u>5,501,569</u>
Total	<u>\$ 47,496,501</u>	<u>\$ 51,604,432</u>
Annuity and Life Income Funds:		
Cash and cash equivalents	\$ 20,165	\$ 30,719
Fixed income investments	187,291	190,194
Common, preferred stocks and equity funds	439,340	467,623
Alternative Investments	<u>21,262</u>	<u>5,788</u>
Total	<u>\$ 668,058</u>	<u>\$ 694,324</u>
Total Endowment and Similar Funds	<u>\$ 48,164,559</u>	<u>\$ 52,298,756</u>
Deposits with Bond Trustee:		
Cash and cash equivalents	<u>\$ 1,668,101</u>	<u>\$ 1,667,522</u>
Total Deposits	<u>\$ 1,668,101</u>	<u>\$ 1,667,522</u>
Total Endowment, Investments and Similar Funds	<u><u>\$ 49,832,660</u></u>	<u><u>\$ 53,966,278</u></u>

Source: Audited Financial Statements 5/31/18

Tuition, Fees, Room and Board Charges

Undergraduate

FULL-TIME	(Annual):	<u>FY2015</u>	<u>FY2016</u>	<u>FY2017</u>	<u>FY2018</u>	<u>FY2019</u>
	Full-time Tuition (12-18 Credits per semester)	\$29,750	\$30,792	\$31,946	\$33,208	\$34,454
	Fees	\$1,512	\$1,564	\$1,622	\$1,688	\$1,740
	Total Tuition & Fees	<u>\$31,262</u>	<u>\$32,356</u>	<u>\$33,568</u>	<u>\$34,896</u>	<u>\$36,194</u>
PART-TIME	(Per Credit Hour)					
	Tuition	\$826	\$855	\$887	\$922	\$957
	Fees	\$68	\$70	\$72	\$74	\$76
	Total Cost	<u>\$894</u>	<u>\$925</u>	<u>\$959</u>	<u>\$996</u>	<u>\$1,033</u>

First Professional

FULL-TIME	(Annual)					
	Full-time Tuition (12-18 Credits per semester)	<u>\$31,618</u>	<u>\$32,724</u>	<u>\$33,952</u>	<u>\$35,294</u>	<u>\$36,618</u>
	Fees	\$1,512	\$1,564	\$1,622	\$1,688	\$1,740
	Pharmacy Professional Fee (maximum rate)	\$1,800	\$1,800	\$2,000	\$2,000	\$2,000
	Total Tuition & Fees	<u>\$34,930</u>	<u>\$36,088</u>	<u>\$37,574</u>	<u>\$38,982</u>	<u>\$40,358</u>

Room and Board

Room	Residence Hall - Apartment Style	\$8,544	\$8,844	\$9,176	\$9,538	\$9,824
	Residence Hall - Dorm	\$7,704	\$7,974	\$8,274	\$8,600	\$8,858
	Residence Hall – Single Room	\$8,098	\$8,382	\$8,696	\$9,040	\$9,312
Board	Colonel Gold Plus (19 meals per week)	\$5,104	\$5,292	\$5,472	\$5,670	\$5,824
	Colonel Blue Plus	\$4,560	\$4,720	\$4,880	\$5,054	\$5,190
	Colonel Gold	\$5,002	\$5,192	\$5,372	\$5,570	\$5,724
	Colonel Blue	\$4,354	\$4,520	\$4,680	\$4,854	\$4,990
	Senior	\$2,190	\$2,294	\$2,352	\$2,416	\$2,466

Master's Programs

(Per Credit Hour Tuition)	<u>FY2015</u>	<u>FY2016</u>	<u>FY2017</u>	<u>FY2018</u>	<u>FY2019</u>
MA/MFA Creative Writing	\$647	\$647	\$660	\$660	\$684
MBA Business Administration	\$794	\$822	\$852	\$886	\$930
MS Bioengineering	\$870	\$900	\$932	\$970	\$1,006
MS Education	\$423	\$438	\$454	\$472	\$490
MS Engineering Management	\$794	\$822	\$852	\$886	\$930
MS Electrical Engineering	\$870	\$900	\$932	\$970	\$1,006
MS Mechanical Engineering	\$870	\$900	\$932	\$970	\$1,006
MS Mathematics	\$870	\$900	\$932	\$970	\$1,006
MS Nursing	\$536	\$625	\$648	\$674	\$700

Doctoral Programs

(Per Credit Hour Tuition)	<u>FY2015</u>	<u>FY2016</u>	<u>FY2017</u>	<u>FY2018</u>	<u>FY2019</u>
Nursing PhD Program	-	-	-	\$985	\$985
Nursing DNP Program	\$759	\$840	\$935	\$985	\$985
EdD Program	\$581	\$602	\$624	\$648	\$672

Tuition Comparison, Wilkes and Other Institutions

Tuition and Fees	<u>2015-16</u>	<u>2016-17</u>	<u>2017-18</u>	<u>2018-19</u>	<u>most recent increase</u>
Wilkes University	\$32,356	\$33,568	\$34,896	\$36,194	3.7%
Bloomsburg University	9,326	10,155	10,500	10,958	4.4%
Drexel University	48,791	51,065	52,002	53,279	2.5%
Duquesne University	33,778	35,062	36,394	38,178	4.9%
East Stroudsburg University	9,684	9,952	10,168	11,086	9.0%
Elizabethtown College	41,710	43,490	45,350	46,940	3.5%
Fairleigh Dickinson University (Main Campus)	36,910	38,641	39,446	40,236	2.0%
King's College	33,090	34,720	35,830	37,226	3.9%
Kutztown University	9,145	9,618	9,987	10,802	8.2%
Lebanon Valley College	39,030	40,550	42,180	43,650	3.5%
Lock Haven University	9,665	10,229	10,576	10,878	2.9%
Luzerne County Community College (30 cr hrs)	4,770	5,040	5,160	5,430	5.2%
Lycoming College	35,900	37,387	38,843	40,315	3.8%
Mansfield University	9,806	11,908	12,316	12,316	0.0%
Marywood University	32,692	33,000	33,940	34,910	2.9%
Millersville University	10,918	11,494	11,858	12,226	3.1%
Misericordia University	29,840	30,740	31,660	33,240	5.0%
Moravian College	38,832	40,287	42,024	43,636	3.8%
Penn State University- University Park***	17,514	17,900	18,436	18,454	0.1%
Penn State Wilkes-Barre***	13,598	13,540	13,568	13,586	0.1%
Rutgers University (New Brunswick)**	14,131	14,372	14,638	14,974	2.3%
Shippensburg University	10,052	11,452	12,086	12,718	5.2%
Susquehanna University	42,040	43,720	45,470	47,290	4.0%
Temple University	15,096	15,688	16,658	16,970	1.9%
University of Delaware*	31,420	32,250	33,150	34,310	3.5%
University of Pittsburgh	18,192	18,618	19,080	19,080	0.0%
University of Scranton	41,044	42,162	43,310	44,532	2.8%
University of the Sciences in Philadelphia	37,466	38,850	39,994	25,000	-37.5%
West Chester University	9,462	9,720	10,064	10,412	3.5%

* Non-resident tuition

** NJ resident

*** PA resident

Student Financial Aid

Financial Aid Awarded to Fall 2018 Full-Time Undergraduate Students* by Source

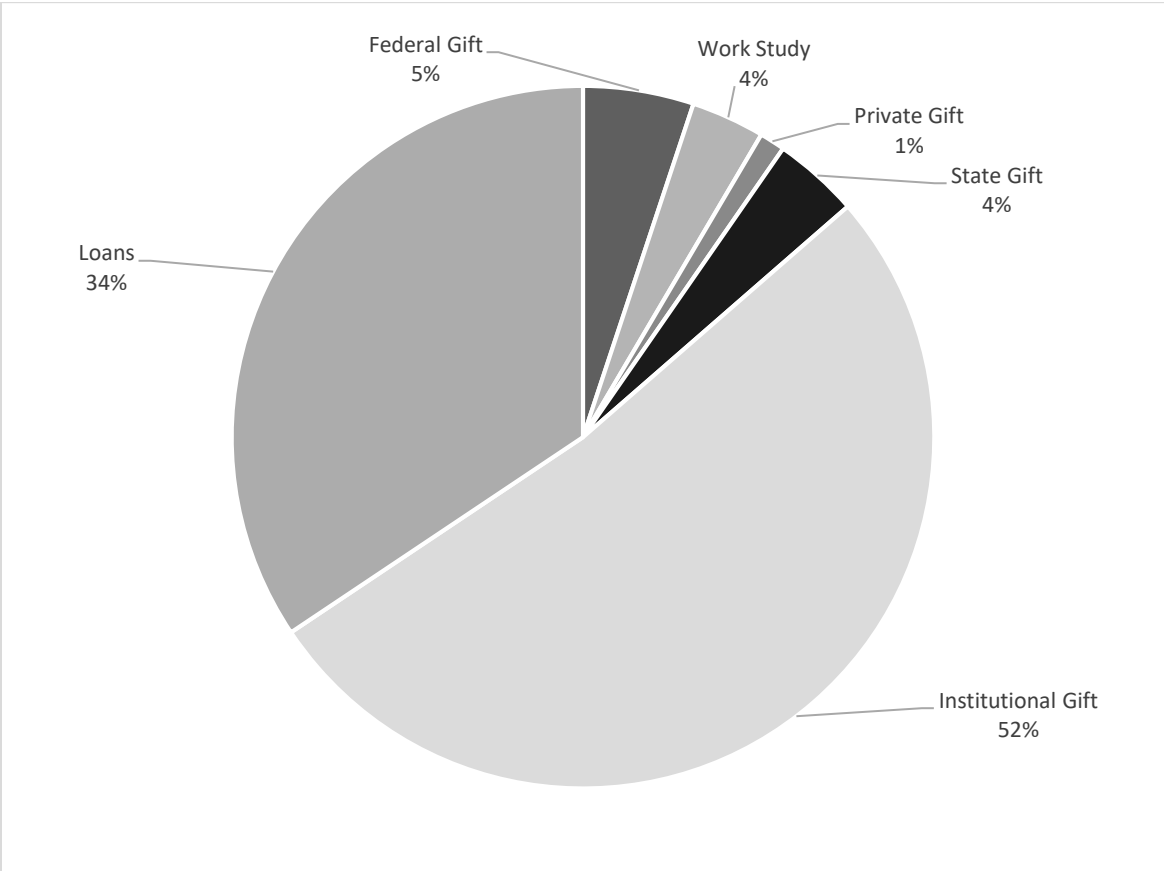

Percentage of Full-Time Undergraduates* Awarded Some Form of Financial Aid	91.6%
Percentage of First-Time Full-Time Freshmen Awarded Some Form of Financial Aid	99.0%
Percentage of First-Time Full-Time Freshmen Receiving PELL Grant	36.5%
Average Financial Aid Package Awarded to Full-Time Undergraduate Students* (including work study and loans to students)	\$34,922
Percentage of 2018 Bachelor’s Degree Recipients Who Borrowed	78%
Estimated Average Indebtedness of 2018 Bachelor’s Degree Recipients Who Borrowed	\$41,433
Percentage of 2018 Doctor of Pharmacy (D.Ph.) Degree Recipients Who Borrowed	82%
Estimated Average Indebtedness of 2018 D.Ph. Degree Recipients Who Borrowed	\$111,662

* Includes first- and second-year students in the School of Pharmacy

Wilkes Alumni

Alumni by Graduation Year

Graduation Year	Total Graduates	Advanced Degrees	Undergrad Degrees	Undergrad Alumni of Record	% of Solicitable Undergraduates*
1935-1939	353	0	353	10	11.4%
1940-1949	1,182	1	1,181	115	23.4%
1950-1959	2,785	2	2,783	693	43.0%
1960-1969	3,362	20	3,342	1,945	72.7%
1970-1979	5,369	279	5,090	3,409	74.0%
1980-1989	5,438	729	4,709	3,558	79.5%
1990-1999	5,898	1,282	4,616	3,936	87.4%
2000-2009	11,226	6,992	4,234	3,647	87.5%
2010-2018	12,777	8,195	4,582	4,204	92.0%
Total	48,390	17,500	30,890	21,517	79.0%

* Solicitable alumni excludes advanced degrees, deceased, inactive home addresses & those requesting no contact or solicitation.

Alumni Giving

	2013-14	2014-15	2015-16	2016-17	2017-18
Solicitable Undergraduate Alumni of Record	20,118	20,440	20,653	21,089	20,863
Undergraduate Alumni Donors	2,651	2,866	2,994	2,547	2,788
Alumni Giving Rate	13.2%	14.0%	14.5%	12.1%	13.4%

Source: Advancement

Funds Raised
(Cash Basis)

<u>By Source</u>	FY2017	FY2018
Alumni	\$1,350,428	\$4,950,739
Other	3,477,538	868,418
Foundations	702,875	959,516
Corporation/Business	358,472	330,010
Total	<u><u>\$5,889,313</u></u>	<u><u>\$7,108,683</u></u>

<u>By Purpose</u>	FY2017	FY2018
Unrestricted	\$ 449,803	\$ 1,194,118
Academic Divisions	44,346	66,690
Public Service	191,466	393,757
Library	1,987	1,861
Physical Plant	8,119	80,348
Student Financial Aid	1,865,583	1,430,687
Other Restricted	1,148,698	1,131,929
Property	76,150	76,300
Endowment (restricted)	1,960,569	1,893,469
Endowment (unrestricted)	2,925	206,685
Research	500	750
Athletics	139,167	632,089
Total	<u><u>\$5,889,313</u></u>	<u><u>\$7,108,683</u></u>

Source: Advancement

FACILITIES

Building Inventory – Assignable Square Footage

Buildings:	Admin	Classrooms, Labs, Galleries, Studios	Faculty Offices	Residence Halls	Other Aux. Buildings	Total
Allan P. Kirby Center	1,800				1,200	3,000
Annette Evans House	1,018					1,018
Bedford Hall	1,200	2,487	848			4,535
Breisetht Hall	2,000	18,880	10,000			30,880
Capin Hall	5,177					5,177
Catlin Hall				5,097		5,097
Ceramics Studio		1,800				1,800
Chase Hall	3,973					3,973
Cohen Science Center		57,000	7,100			64,100
Conyngham Hall	1,898					1,898
Darte Center	437		661		9,000	10,098
Darte Hall	975	14,529	4,870			20,374
Doane Hall				3,353		3,353
Evans Hall				41,724	1,421	43,145
Facilities Building	14,000					14,000
Farley Library					45,282	45,282
Fortinsky Hall				11,718		11,718
Henry Student Center					48,000	48,000
Hollenback Hall	2,978					2,978
Karambelas Center		12,029	1,911		5,488	19,428
Kirby Hall	610	2,031	3,621			6,262
Marts Center	1,000	7,775			46,654	55,429
McCole House					8,300	8,300
Michellini Hall				7,553		7,553
Miner/Moat Hall	1,500					1,500
Munson Field House	400	800			38,000	39,200
O'Hop Hall					3,772	3,772
Parking Garage	4,500				104,832	109,332
Passan Hall	9,815					9,815
Pearsall Hall				6,600		6,600
Rifkin Hall				10,000		10,000
Ross Hall				2,792		2,792
Roth Center	12,340					12,340
Roth Hall				18,152		18,152
Schiowitz Hall				11,356		11,356
Sidhu		8,627	5,028		67,345	81,000
Slocum Hall				6,107		6,107
Stark Learning Center	2,127	111,655	14,610			128,392
Sterling Hall				5,355		5,355
Sturdevant Hall				7,329		7,329

(Continued on following page)

Building Inventory (continued)

Buildings:	Admin	Classrooms, Labs, Galleries, Studios	Faculty Offices	Residence Halls	Other Aux. Buildings	Total
Sullivan Hall				5,852		5,852
University Towers				103,214	66,786	170,000
Waller North & South				18,771		18,771
Weckesser Hall & Annex	12,070		2,055		4,925	19,050
Weiss Hall				4,487		4,487
30 West River St.					5,802	5,802
Rear 40 W River St					820	820
32 W South St*	3,072					3,072
87 W Ross St*						N/A
186-188 South Franklin St	2,907				2,907	5,814
72 W South St*						N/A
245 South River St			2,500		6,875	9,375
247 South River St*						N/A
258 South River St*						N/A
324 South River St*						N/A
321-323 South River St*						N/A
325-327 South River St*						N/A
339 South River St*						N/A
Total	85,797	237,613	53,204	269,460	467,409	1,113,483

* Building is offline

Source: Capital Projects & Planning

Eugene S. Farley Library

Fall 2018 Resources:

Print Collection

Total Books	179,563
Book Additions	914
Total Bound and Unbound Periodicals	3,333
Current Print Subscriptions	31
Microformats	20,429

A-V Collection

DVD's	1,212
VHS	48
CD Books	38

Digital Resources

Online Journals	71,253
Licensed Databases	133
E Books	301,688

Expenditures (\$)

Books & Monographs	27,800
Periodicals, subscriptions, electronic resources	406,965
A-V Resources	1,082

Usage Statistics

Total Circulations	9,654
Turnstile Count	222,755
Interlibrary Loans	2,337
Information Literacy Classes	202
Reference Questions	1,092

Computers

Desktops Available	81
Laptops Available	46
Laptop Loans	2,543
Instructional Desktops	4
Ipads	25

Staff

Professional Librarians	5
Technicians	11

Source: Library

Computing Inventory

Computers Available for Student Use

Closed labs, classrooms, clubs	835
Open Access labs	125

Computers Available for Administrative & Faculty Use 1,165

Total 2,125

Servers	140
Storage	172 Terabytes
Network Printers	136
Wireless Access Points	760
Internet Bandwidth	1 Gbps

Source: Information Technology Services

ACCREDITATIONS

Regional:

Middle States Association of Colleges and Schools

Professional:

American Chemical Society

Commission on Collegiate Nursing Education

Engineering Accreditation Commission

ABET

Accreditation Council for Business Schools and Programs

Accreditation Council for Pharmaceutical Education

American Society of Health-System Pharmacist Commission on Credentialing

GLOSSARY

Census Date

The completion of six weeks of classes

First-Generation Student

A student for whom neither parent graduated from a 4-year institution

First-Professional Program

The First-Professional Program requires the completion of the academic requirements to begin practice in the profession; at least two years of college work prior to entering the program; and a total of at least six academic years of college work to complete the degree program, including prior required college work plus the length of the professional program itself.

First-Professional Student

A student enrolled in the Pharmacy Program

First-Time Freshman

An entering freshman who has never attended any college. Includes students enrolled in the fall term who attended for the first time in the prior summer term. Includes students who entered with advanced standing (college credits earned before graduation from high school).

FTE (Full-Time Equivalent)

A full-time Undergraduate, Graduate, or First-Professional Student is equivalent to one FTE
Part-time Undergraduate and First-Professional FTE is calculated by dividing part-time registered credits by fifteen

Part-time Graduate FTE is calculated by dividing part-time registered credits by nine

Full-time Student

Undergraduate and First-Professional - A student enrolled for twelve or more semester credits each term

Graduate - A student enrolled for nine or more semester credits

Graduate Student

A student who holds a bachelor's or first-professional degree, or equivalent, and is taking courses at the post-baccalaureate level

Nonresident Alien

A person who is not a citizen or national of the United States and who is in this country on a visa or temporary basis and does not have the right to remain indefinitely

Part-time Student

Undergraduate and First-Professional - A student enrolled for less than twelve credits

Graduate - A student enrolled for less than nine credits

Tenure

Status of a personnel position, or a person occupying a position or occupation, with respect to permanence of the position

Tenure Track

Status of personnel positions that lead to consideration for tenure

Undergraduate Student

A student enrolled in a four-year bachelor's degree program