Wilkes University Athletics

2007–08 Media Guide

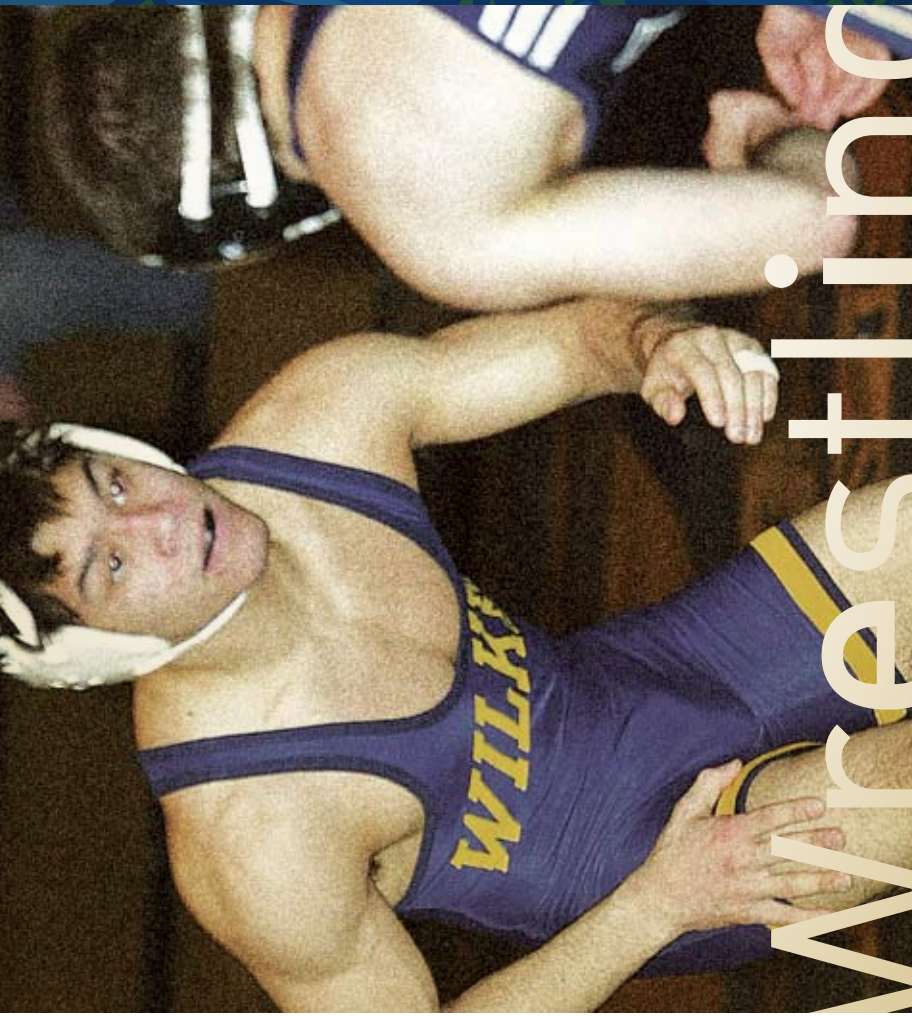

Wrestling

2007-08 Wilkes University Wrestling

Location: Wilkes-Barre, Pa
Founded: 1933
Enrollment: 2,400
Nickname: Colonels
Colors: Navy Blue and Gold
President: Dr. Joseph (Tim) Gilmour
Athletic Director: Addy Malatesta
Athletic Department Phone: (570) 408-4020
Head Coach: Jon Laudenslager (5th year)
Head Coach Phone: (570) 408-4035
Record at Wilkes: 33-24, 5th year
Overall Career Record: 43-33, 4th year
Assistant Coaches: Rory Tobias, Mitch Marcks, Alex Wilson
2006-07 Record: 10-9
Letterwinners Returning/Lost: 20/13
Sports Information Director: John Seitzinger
SID Offi ce Phone: (570) 408-4777
SID Home Phone: (570) 466-5397
SID FAX: (570) 408-4028
SID E-Mail: john.seitzinger@wilkes.edu
Trainers: Joe Giunta, Carl Andrews
Home Arena: Marts Center/Henry Gym (3,500)
Affi liations: NCAA Division III
Record Since 1946-47: 672-330-11

ABOUT WILKES UNIVERSITY

Wilkes University is an independent institution of higher education dedicated to academic and intellectual excellence in the liberal arts, sciences, and professional programs. The University provides its students with the experience and education necessary for career and intellectual development, as well as for personal growth, engenders a sense of values and civic responsibility, and encourages its students to welcome the opportunities and challenges of a diverse and continually changing world. The University enhances the tradition of strong student-faculty interactions in all its programs, attracts and retains outstanding people in every segment of the University, and fosters a spirit of cooperation, community involvement, and individual respect within the entire University.

The 2007-2008 Wilkes University wrestling media guide was prepared by John Seitzinger, Sports Information Director. For additional information or pictures of any Wilkes wrestler, please call John Seitzinger at (570) 408-4777.

Interviews:

Head Coach Jon Laudenslager will be available for interviews immediately following all home matches. Interviews with any wrestlers should be arranged through the sports information office at least 24 hours in advance.

Press Table:

Space is available at the scorers table for members of the media. Wilkes University will supply a copy of the official results following each match.

On The Cover:

Pictured on the cover is junior 125-pound standout Felipe Queiroz. Queiroz, an All-American in 2006, will be seeking his third straight trip to the NCAA Division III Championships this season.

FAST FACTS

HEAD COACH JON LAUDENSLAGER

Jon Laudenslager begins his fifth season as the head wrestling coach at Wilkes University. Laudenslager has led Wilkes to a dual match record of 43-33 during his first four seasons. Prior to taking over the head coaching chores he was an assistant coach for the Colonels for three seasons.

A year ago Laudenslager guided the Colonels to a 10-9 record and a fifth-place finish at the Metropolitan Conference Championships. He also had one wrestler, 125-pound star Felipe Queiroz, earn a berth in the NCAA Division III Championships. During the 2005-06 season he helped the Colonels post a 13-5 dual match record and earned a third-place finish at the Middle Atlantic Conference Championships. A pair of his wrestlers, Queiroz and Brandon Kelly, advanced to the NCAA Division III Championships, where both wrestlers earned All-America honors. Queiroz, who was the MAC champ at 125 pounds, finished sixth at the NCAA Championships, while Kelly, who earned a wild card berth after finishing as the MAC runner-up at 197 pounds, placed third at the NCAA Championships. Queiroz and Kelly led Wilkes to a 12th-place finish in the NCAA event.

Laudenslager is a former standout wrestler for the Colonels, earning four varisty letters from 1994 to 1998 while wrestling at the Division I level. He broke onto the scene as a rookie when he fashioned an overall record of 24-7 while wrestling at both 126 and 134 pounds. Laudenslager finished fifth at the EIWA Championships and earned EIWA Rookie of the Year honors. His performance helped Wilkes fashion a dual match record of 14-10-1 and cop a tenth place finish at the EIWA Championships. He also ended his freshman season with a team-leading nine wins by fall.

As a junior Laudenslager concluded the season with an overall record of 17-10 at 134 pounds. He posted six wins by fall and came close to knocking off EIWA champion Carl Keske from Cornell University, dropping a hard-fought 11-9 decision. He also earned a second-place finish at the West Point Open, while claiming the team's Shawn Galbreath Academic Coaches Award.

Laudenslager wrestled primarily at 158 pounds during his senior season and fashioned an overall record of 11-5. For his efforts he was named the winner of the Timmy Adams Most Courageous Performer Award.

Laudenslager was a standout on the mats during his high school days at Pocono Mountain. During his career, he posted an overall record of 117-15-1.

A graduate of Wilkes with a degree in Psychology, Laudenslager is only the seventh head coach in the 58-year history of the Colonels wrestling program.

HEAD COACH JON LAUDENSLAGER

ASSISTANT COACH RORY TOBIAS

Rory Tobias begins his second season as an assistant coach with the Wilkes wrestling team. Tobias is a 2005 graduate of SUNY Oneonta with a bachelor's degree in Anthropology.

Tobias enjoyed an outstanding two-year career on the mats while at Oneonta. Wrestling at 149 pounds, he posted a career record of 60 wins and 18 losses. Tobias also won 20 of his matches by fall. During both the 2004 and 2005 campaigns he earned berths in the NCAA Division III Championships. In 2005 Tobias also claimed the Empire Conference championship at 149 pounds. That same season he wrestled under the guidance of Oneonta head coach Duane Ritter, who was a former mat standout at Wilkes.

An outstanding student as well, Tobias was selected to the Academic All-American team in both 2004 and 2005. He is currently pursuing a master's degree in Business Administration at Wilkes.

ASSISTANT COACH MITCH MARCKS

Mitch Marcks returns for his fourth season as an assistant coach with the Colonels. Marcks is a 2004 graduate of King's College, where he earned a degree in Elementary Education. He also earned a master's degree in education from Wilkes in 2006.

Marcks was a four-year starter at 125 pounds for King's. During that time he amassed a school-record 144 wins, while suffering only 18 losses. Marcks also claimed two Middle Atlantic Conference championships in his weight class. A four-time NCAA Division III qualifier, Marcks had his best run in the NCAA Championships in 2003 when he finished as the runner-up. He was a three-time All-American, while also earning Pennsylvania Division III Wrestler of the Year honors twice.

Prior to arriving at King's, Marcks had an outstanding scholastic career at Dieruff High School in Allentown, where he was a Pennsylvania State qualifier.

ASSISTANT COACH ALEX WILSON

Wilson is back for his second season as a member of the Wilkes coaching staff. He is a 1991 graduate of Moravian College with a bachelor's degree in History.

While at Moravian Wilson was a four-year starter for the Greyhounds wrestling team and posted an overall record of 81-23 for the nationally-ranked squad. A co-captain on the 1987-88 team, Wilson finished third at the Middle Atlantic Conference Championships in both 1987 and 1989.

Wilson began his coaching career by guiding the Pee Wee and Bantam teams for the Greater Norristown Wrestling Club from 1998 through 2000. He then moved on to Lake-Lehman High School, where he served as a volunteer assistant coach during the 2001-02 season. From 2002-06 Wilson further honed his coaching skills as the junior high coach at Lake-Lehman. During his stint he led the Black Knights to a record of 62-22 and the 2005 Wyoming Valley Conference championship. His teams also claimed District 2 West Sectional titles in 2003, 2005 and 2006.

2007-08 Wilkes University Wrestling

The Wilkes University wrestling team will welcome back 20 letter winners this season. The Colonels are coming off a season in which they fashioned a 10-9 record and finished fifth at the Metro Wrestling Conference Championships.

Leading the group of returnees is 125-pound standout Felipe Queiroz. Queiroz, a junior, is a two-time NCAA Division III qualifier and earned All-American honors as a freshman. Queiroz fashioned a 19-7 record last season and is ranked sixth his weight class in the Division III pre-season poll.

Junior Justin Barowski has also received plenty of pre-season attention. Barowski, who will move from 165 pounds to 157 pounds this season, is ranked ninth in the pre-season Division IIII poll at 157. Last season he went 21-8 overall and finished third at the conference tournament.

Wilkes has plenty of experience to go along with Queiroz and Barowski. Junior Josh Pauling returns at 133 pounds after posting a 20-17 mark last year. Junior Peter George is back at 141 pounds and had a 15-12 record as a sophomore. Erik Smith was the starter at 149 last season and returns for his junior year following a 22-12 campaign. Sophomore Frank Heffernan will move from 157 to 165 after posting a 22-13 record as a rookie.

Sophomore Josh Ballan, who had an 11-8 record last season while mainly wrestling at 184 pounds, will move to 174 pounds this season, while sophomore Colin Nagy returns at 184 as well after going 11-12 as a freshman.

Here is a breakdown of the Colonels by weight class:

125 Lbs.: Queiroz is a two-year starter in this weight class. Fellow junior Shaun Farnham has also gained plenty of mat time during his career. Last season Farnham had a 20-10 record and finished third at the Oneonta State Tournament.

133 Lbs.: Pauling is back for his third season on the mats for the Colonels. A pair of freshmen, Brandon Prentice and Ryan Wilson, will look to push for some time and add depth in this weight class.

141 Lbs.: George is likely to be the starter at this weight class this season. Sophomore Robert Griffith will be looking to earn some time of his own for the Colonels this year.

149 Lbs.: Probably the deepest weight class. Smith is the incumbent, although senior Adam Penberthy has moved up after wrestling at 141 last season. Penberthy was 15-8 as a junior and earned a berth in the Metro final. Sophomore Derek Brownmiller had an 11-10 mark as a freshman and finished second at the King's Tournament, and freshman Frank O'Shea are also in the mix.

157 Lbs.: Barowski's move from 165 to 157 should help strengthen the middle of the Colonels lineup. Senior Andrew Franko adds experience after posting a 7-9 record last year. Rookies James Histed and Adam Levine also figure to push for mat time.

165 Lbs.: Heffernan is one of three wrestlers who will look for the starting berth at 165 pounds. Sophomore Rich Clocker went 6-6 during his freshman season in the weight class, while junior Joe Henshaw had a 5-6 record at 157 pounds.

174 Lbs.: Ballan, who had his rookie season cut short due to an injury, leads the lists of candidates for the starting job at 174. Also expected to contend are sophomore Josh Lamb, who was 0-4 last year, sophomore Rich Pellegrini, who had a 1-2 record as a freshman, and rookie Travis Davis.

184 Lbs.: Nagy is the leading candidate to get the start in this weight class after enjoying a solid freshman campaign. Sophomore Devin Sassone-McHugh is also back after going 3-4 as a rookie. Freshman Chris Smith is also expected to vie for time.

197 Lbs.: Senior Joe Scala, who sat out last season, and a pair of newcomers, Zach Pizarro, who is also a member of the football team, and James Gonzalez, will battle it out for the starting berth at 197 pounds.

285 Lbs.: Five grapplers will vie for the starting position at 285. The group includes senior Rich Read, who was 0-6 last season, and sophomore Andrew Feldman, who had a 4-4 mark. Others who will figure into the mix are freshmen Tyrone Curry, Levi Stern and Jake Weinrich.

Josh Ballan **So.** **174 lbs.**
High School: Whitehall
Hometown: Whitehall, Pa.
Major: Nursing
Career Record: 11-8
Notes: Wrestled mainly at 184 pounds during his freshman season…Was the runner-up at the King's Monarch Invitational…Finished fourth at the R.I.T. Tournament and placed fifth at the Oneonta State Red Dragon Invitational…Will make the move to 174 pounds this year…Was a four-year letter winner at Whitehall…Qualified for the PIAA Class AAA State Championships as a senior.

Justin Barowski **Jr.** **157 lbs.**
High School: Point Pleasant Beach
Hometown: Point Pleasant Beach, NJ
Major: Business
Career Record: 45-13
Notes: Posted a 21-8 record at 165 pounds a season ago…Finished third at the R.I.T. Tournament and was third at the Metropolitan Conference Championships…Fashio ned a 24-5 record during his freshman season at 157 pounds…Won indidividual titles at the Oneonta State Red Dragon Invitational and the R.I.T. Tournament…Will make the move back to 157 pounds this season.

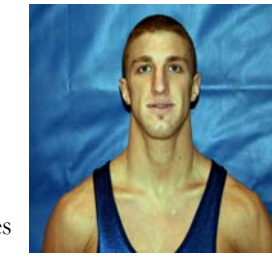

Shawn Bradley **Fr.** **184 lbs.**
High School: Jim Thorpe
Hometown: Jim Thorpe, Pa.
Major: Political Science
Career Record: 0-0
Notes: Will compete for time on the mat at 184 pounds during his freshman season…Was a member of the Wilkes football team this fall…Earned four varsity letters in both football and wrestling at Jim Thorpe…Was a three-time All-League selection on the wrestling mat at Jim Thorpe…Garnered All-Anthracite Eight honors in football four times.

Derek Brownmiller **So.** **149 lbs.**
High School: Lehighton
Hometown: Lehighton, Pa.
Major: History
Career Record: 11-10
Notes: Wrestled at 149 pounds as a freshman and posted an 11-10 record…Finished second at the King's Monarch Invitational and placed fifth at the Oneonta State Red Dragon Invitational…Was a four-year starter at Lehighton High School…As a senior he registered a 37-10 record and finished sixth at the PIAA Class AA State Championships in the 145-pound weight class.

Richard Clocker **So.** **165 lbs.**
High School: Benton
Hometown: Benton, Pa.
Major: Nursing
Career Record: 6-6
Notes: Saw action at both 157 pounds and 165 pounds as a freshman and finished with a 6-6 record overall…Earned a fourth-place finish at the King's Monarch Invitational…Had an overall record of 86 wins and 35 losses during his four seasons at Benton High School…Posted a 31-8 record as a senior and qualified for the PIAA Class AA State Championships.

Tyrone Curry **Fr.** **285 lbs.**
High School: Matawan Regional
Hometown: Matawan, NJ
Major: Nursing
Career Record: 0-0
Notes: Was a member of the wrestling team at Matawan High School...Was awarded the team's Iron Man Leadership Award for his work with the squad...Is one of five wrestlers who will compete for the starting berth at 285 pounds for the Colonels this season.

Travis Davis **Fr.** **174 lbs.**
High School: Archbishop Curley
Hometown: Baltimore, MD
Major: Integrative Media
Career Record: 0-0
Notes: Will be among the candidates for mat time at 174 pounds for Wilkes during his freshman season...Was a three-sport standout at Archbishop Curley High School...Earned varsity letters in wrestling, football and track...Lists Rugby as his favorite sport other than wrestling.

Shaun Farnham **Jr.** **125 lbs.**
High School: Charles W. Baker
Hometown: Baldwinsville, NY
Major: Criminology
Career Record: 29-23
Notes: Enjoyed an outstanding sophomore season when he posted a 20-10 record at 125 pounds...Finished third at the Oneonta State Red Dragon Invitational and fourth at the R.I.T. Tournament...Went 9-13 as a freshman while competing at both 125 pounds and 133 pounds...Earned a runner-up finish at 125 pounds at the King's Monarch Invitational.

Andrew Feldman **So.** **285 lbs.**
High School: Wyoming Valley West
Hometown: Shavertown, Pa.
Major: Criminology
Career Record: 4-4
Notes: Saw limited action during his rookie season at Wilkes and garnered an overall record of 4-4 with two wins by fall...Was a three-year letter winner in wrestling at Wyoming Valley West...Finished his high school career with a record of 92 wins and 11 losses...Won three District 2 Class AAA championships...As a senior he claimed the Northeast Regional title and finished sixth at the PIAA Championships.

Andrew Franko **Sr.** **157 lbs.**
High School: Tunkhannock
Hometown: Falls, Pa.
Major: History
Career Record: 10-13
Notes: Returns for his third season as a member of the Wilkes wrestling team...Had a 7-9 record with one win by fall last season...Had a 3-4 record with two wins by fall during his inaugural season with the Colonels...Was a four-year varsity performer in wrestling at Tunkhannock High School...Also earned three varsity letters as a member of the Tigers football team.

Peter George **Jr.** **141 lbs.**
High School: Northern Lehigh
Hometown: Slatington, Pa.
Major: Electrical Engineering
Career Record: 18-18
Notes: Was the team's starter at 141 pounds last season and finished with a 15-12 record...Won four matches by fall as a sophomore...Had a 3-6 record at 141 pounds as a freshman...Was a four-year varsity letter winner at Northern Lehigh High School...Finished fifth at the District 11 Championships during his senior season.

James Gonzalez **Fr.** **197 lbs.**
High School: Pocono Mountain West
Hometown: Tobyhanna, Pa.
Major: Criminology
Career Record: 0-0
Notes: Was a two-sport standout in wrestling and football at Pocono Mountain West High School...Earned four letters in wrestling and won three letters in football...On the wrestling mat he claimed the Distict 11 championship as a senior...Was selected to the All-Mountain Valley Conference team in football...Will compete for time on the mat at 197 pounds this season.

Robert Griffith **So.** **141 lbs.**
High School: Pocono Mountain East
Hometown: Stroudsburg, Pa.
Major: Nursing
Career Record: 0-4
Notes: Saw limited action on the mat as a freshman and had a 0-4 record for the Colonels...Was a two-year starter and three-year letter winner in wrestling at Pocono Mountain East...Posted a 17-13 record during his senior season and had a career record of 21 wins and 33 losses...Was also a member of the football and track teams in high school.

Frank Heffernan **So.** **165 lbs.**
High School: Northern Lehigh
Hometown: Slatington, Pa.
Major: Accounting
Career Record: 22-13
Notes: Earned a starting berth at 157 pounds as a freshman and fashioned an overall record of 22-13...Finished second at the R.I.T. Tournament and garnered a third-place finish at the Metropolitan Conference Championships...Had a career record of 113 wins and 30 losses during his four seasons at Northern Lehigh...Went 40-9 as a senior and finished eighth at the PIAA Championships.

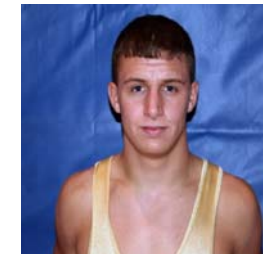

Joe Henshaw **Jr.** **157 lbs.**
High School: St. Joseph's
Hometown: Hammonton, NJ
Major: Earth & Envitonmental Sciences
Career Record: 5-8
Notes: Had a 5-6 record with two wins by fall during his sophomore season at 157 pounds...Saw limited action as a freshman and had a record of 0-2 at 149 pounds...Earned nine varsity letters, including four in wrestling, at St. Joseph's...Was selected for St. Joseph's Outstanding Wrestler Award...His brother Scott was a standout on the mats for Wilkes from 1998 to 2002.

James Histed **Fr.** **157 lbs.**
High School: Bishop O'Hara
Hometown: Lake Ariel, Pa.
Major: Math
Career Record: 0-0
Notes: Was a standout performer on the wrestling mat at Bishop O'Hara High School...Also played on the Bruins varsity football team...Will push for time at 157 pounds this season...Lists soccer as his favorite sport other than wrestling.

Joshua Lamb **So.** **174 lbs.**
High School: Freehold Borough
Hometown: Freehold, NJ
Major: Business Administration
Career Record: 0-4
Notes: Saw limited action during his freshman season and posted an overall record of 0-4...Won four letters as a member of the wrestling team at Freehold Borough High School...Had a 22-7 record during his senior season and hlped his team win the Holmdel Christmas Tournament...Played a key role in Freehold Borough qualifying for the Shore Conference Tournament.

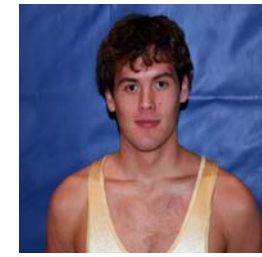

No photo available

Adam Levine **So.** **157 lbs.**
High School: Colts Neck
Hometown: Dayton, NJ
Major: Business
Career Record: 0-0
Notes: Comes to Wilkes after wrestling one season at Montclair State University...Was a standout performer at Colts Neck High School in New Jersey...Will compete for wrestling time at 157 pounds for the Colonels.

Colin Nagy **So.** **184 lbs.**
High School: Lenape Valley
Hometown: Sparta, NJ
Major: History
Career Record: 11-12
Notes: Went 11-12 overall and 8-7 in dual match competition at 184 pounds during his freshman season for the Colonels...Earned a fourth-place finish at the Metropolitan Conference Championships...Was a three-year letter winner in wrestling at Lenape Valley High School...Had a career record of 62-23, including a 35-7 record as a senior...Qualified for the New Jersey State Championships in 2005.

Frank O'Shea **Fr.** **141 lbs.**
High School: Freehold Borough
Hometown: Freehold, NJ
Major: English
Career Record: 0-0
Notes: Will be among the candidates for wrestling time at 141 pounds for Wilkes this season...Was a key contributor on the wrestling team at Freehold Borough...Also excels in the classroom, where he was a National Honor Society member in high school...Lists NASCAR as his favorite sport other than wrestling.

Josh Pauling **Jr.** **133 lbs.**
High School: Hughesville
Hometown: Hughesville, Pa.
Major: Nursing
Career Record: 40-25
Notes: Returns for his third season as the team's starter at 133 pounds...Had a 20-17 record last season after fashioning a 20-8 mark as a freshman...Finished second at the King's Monarch Invitational and third at the R.I.T. Tournament a season ago...Earned a third-place finish at the Middle Atlantic Conference Championships as a freshman...Qualified for the PIAA State Championships in high school.

Richard Pellegrini **So.** **165 lbs.**
High School: Sayville
Hometown: Sayville, NY
Major: History/Education
Career Record: 1-2
Notes: Saw limited action as a freshman when he posted a 1-2 record with his one victory coming by fall...Was a four-year letter winner at Sayville High School...As a senior he fashioned a 23-11 record and finished third in the Section XI League 4 Tournament...Was also a member of the football and track teams at Sayville...Will compete for time at 165 pounds this season.

Adam Penberthy **Sr.** **149 lbs.**
High School: Delaware Valley
Hometown: Dingmans Ferry, Pa.
Major: History
Career Record: 48-25
Notes: Saw action at both 141 pounds and 149 pounds last season and finished with a 15-8 record...Was the runner-up at 141 pounds at both the Metropolitan Conference Championships and the Oneonta State Red Dragon Invitational...Had a 27-11 record as a sophomore and placed second at the Middle Atlantic Conference Championships...Went 6-6 as a freshman at 149 pounds at King's College.

Tyler Perry **Fr.** **141 lbs.**
High School: Berwick
Hometown: Berwick, Pa.
Major: Business Administration
Career Record: 0-0
Notes: Was a four-year letter winner during his high school wrestling days at Berwick...Amassed a school-record 127 wins during his high school career...As a senior he finished fourth at the PIAA Class AA State Championships and won both the District 2 and Northeast Regional titles at 135 pounds...Finished third at the District 2 Championships at 130 pounds as a junior

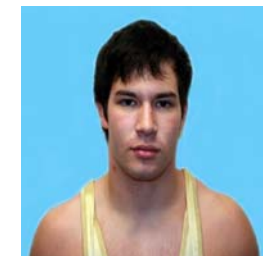

Zach Pizarro **So.** **197 lbs.**
High School: Easton
Hometown: Easton, Pa.
Major: Business Administration
Career Record: 0-0
Notes: Is in his first season as a member of the Wilkes wrestling team...Has been a member of the Colonels football team during each of the last two seasons...Was a standout wrestler at Easton High School, where he helped lead the Red Rovers to the 2005 PIAA Class AAA state final...Won the District 11 championship as a senior at Easton at 189 pounds...Will vie for the starting spot at 197 pounds this season.

Brandon Prentice **Fr.** **133 lbs.**
High School: Wallkill Valley
Hometown: Ogdensburg, NJ
Major: Psychology
Career Record: 0-0
Notes: Was a four-year letter winner during his high school career at Wallkill Valley...Finished third on three different occasions in the District Championships...Was also second at the Regional Tournament and placed seventh at the New Jersey State Championships...Will push for time on the mat at 133 pounds this season.

Felipe Queiroz **Jr.** **125 lbs.**
High School: Pinellas Park
Hometown: Largo, FL
Major: Entrepreneurship
Career Record: 45-16
Notes: Is back for his third season as the Colonels starter at 125 pounds...Is a two-time NCAA Division III Championships qualifier, and earned All-American honors as a freshman after finishing sixth...Was the runner-up at the Metropolitan Conference Championships last season after claiming the Middle Atlantic Conference title as a freshman...Won the King's Monarch Invitational a season ago.

Rich Read **Sr.** **285 lbs.**
High School: Tunkhannock
Hometown: Falls, Pa.
Major: Business Administration
Career Record: 0-6
Notes: Returns for his second season as a member of the Wilkes wrestling team...Saw limited action a season ago and had a 0-6 record...Was a two-sport standout in football and track at Tunkhannock High School...Was a two-time District 2 qualifier as a member of the Tigers track team.

Devin Sassone-McHugh **So.** **184 lbs.**
High School: Miller Place
Hometown: Sound Beach, NY
Major: Criminology
Career Record: 3-4
Notes: Posted a 3-4 record during his freshman season while mainly competing at 174 pounds...Will move up to 184 pounds during his sophomore campaign...Was a four-year starter on the wrestling mat at Miller Place High School...Had a career record of 90-30, including a 35-3 mark during his senior season...Was a three-time All-League performer and won two league championships...Was also the Section XI runner-up.

Joe Scala **Sr.** **197 lbs.**
High School: Clearwater Central Catholic
Hometown: Trinity, FL
Major: Business Administration
Career Record: 1-10
Notes: Returns for his third season as a member of the Wilkes wrestling team...Was 0-4 as a freshman and had a 1-6 mark as a sophomore before sitting out last season...Was a three-sport performer at Trinity High School, where he won three letters in wrestling, football and track...Was named the school's Wrestler of the Year and was also the MVP of the track team.

Chris Smith **Fr.** **184 lbs.**
High School: High Point Regional
Hometown: Wantage, NJ
Major: Criminology
Career Record: 0-0
Notes: Was a standout performer in both wrestling and football at High Point Regional High School…Earned three varsity letters in wrestling and was named the team's MVP…Also secured two letters in football, where he earned defensive MVP honors…Will be among the candidates vying for the starting berth at 184 pounds this season.

Erik Smith **Jr.** **149 lbs.**
High School: Danville
Hometown: Danville, Pa.
Major: Psychology
Career Record: 42-26
Notes: Has been the Colonels starter at 149 pounds during each of his first two seasons…Went 22-12 as a sophomore after posting a 20-14 mark as a freshman…Finished third at both the Oneonta State Red Dragon Invitational and the R.I.T. Tournament a season ago, while also claiming fourth-place at the Metropolitan Conference Championships.

Levi Stern **Fr.** **285 lbs.**
High School: Lehighton
Hometown: Lehighton, Pa.
Major: Undecided
Career Record: 0-0
Notes: Earned three varsity letters in wrestling and three varsity letters in wrestling at Lehighton High School…Was a two-time PIAA state qualifier on the wrestling mat…Earned Lehighton's MVP award in wrestling…Was selected to the Mountain Valley Conference first team as a defensive tackle on the football team…Was also a member of the Wilkes football team this fall.

Jake Weinrich **Fr.** **285 lbs.**
High School: Kittatinny
Hometown: Newton, NJ
Major: Environmental Engineering
Career Record: 0-0
Notes: Earned varsity letters in wrestling, football and track during his high school career at Kittatinny…Was a two-time All-League performer in wrestling, where he helped lead Kittatinny to the team state championship…Was also an All-League and All-Area selection in football…Served as a captain of both the wrestling and football squads…Competed as a member of the Wilkes football team this fall.

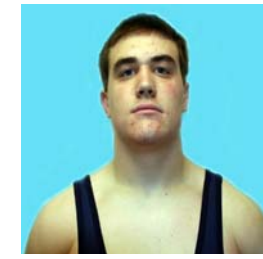

Ryan Wilson **Fr.** **133 lbs.**
High School: Wall
Hometown: Manasquan, NJ
Major: History
Career Record: 0-0
Notes: Earned four varsity letters as a member of the wrestling team at Wall High School…Was a three-time District champion and a three-time Regional place-winner…Also claimed one Regional title during his tenure at Wall…Will compete for time on the mat at 133 pounds during his freshman season with the Colonels.

2007-08 Wilkes University Wrestling

Wt.	Name	Overall	Dual	Falls
125	Felipe Queiroz	19-7	4-1	1
125	Shaun Farnham	20-10	10-3	3
125	Danny Franke	2-8	0-2	0
133	Damian DeStefano	3-5	0-0	0
133	Josh Pauling	20-17	8-9	3
141	Adam Penberthy	15-8	2-3	2
141	Peter George	15-12	6-6	4
141	Donald Clark	12-4	4-2	4
149	Erik Smith	22-12	6-4	3
149	Derek Brownmiller	11-10	2-3	0
149	Robert Griffith	0-4	0-0	0
149	Justin Dellario	0-2	0-0	0
149	Joe Riccardella	2-3	0-0	2
157	Frank Heffernan	22-13	10-5	2
157	Andrew Franko	7-9	2-2	1
157	Joe Henshaw	5-6	0-0	2
157	Mike Sciulara	1-5	0-1	0
165	Justin Barowski	21-8	12-4	2
165	Andrew Rock	12-10	4-3	2
165	Rich Clocker	6-6	0-0	0
165	Rich Pellegrini	1-2	0-0	1
174	Kyle Lenio	1-0	1-0	0
174	Devin Sassone-McHugh	3-4	2-0	0
174	D.J. Giancola	15-17	3-8	2
174	Josh Lamb	0-4	0-0	0
184	Josh Ballan	11-8	3-3	2
184	Colin Nagy	11-12	8-7	2
184	Chris Matra	1-6	0-0	0
184	Andrew Drake	1-0	1-0	0
184	Tom Leggio	0-4	0-4	0
197	Brandon Kelly	8-2	4-2	2
197	Chris Olsen	2-8	2-5	1
197	Craig Logan	3-6	0-1	3
285	Keith Altiery	5-11	3-9	1
285	Rich Read	0-6	0-0	0
285	Andrew Feldman	4-4	3-3	2

2006-07 RESULTS

Wilkes 17	York 16	Kutztown 27	Wilkes 12
King's Tournament (2nd of 12)		Delaware Valley 40	Wilkes 6
Oneonta Tournament (6th of 13)		Liberty 32	Wilkes 12
R.I.T. Tournament (1st of 15)		Wilkes 27	Messiah 12
Wilkes 27	King's 12	Lycoming 21	Wilkes 16
Wilkes 37	Trinity 9	Centenary 25	Wilkes 21
Wilkes 31	Hunter 12	Wilkes 47	Scranton 3
Wilkes 19	Lycoming 18	TCNJ 21	Wilkes 16
Wartburg 43	Wilkes 6	Ithaca 19	Wilkes 15
Wilkes 31	Plymouth St. 9	Elizabethtown 21	Wilkes 16
Wilkes 31	M.I.T. 12	Metro Tournament (5th of 10)	
Wilkes 27	Johns Hopkins 12		

2006-07 RECORDS/RESULTS

2007-08 Wilkes University Wrestling

Wt.	Name	Yr.	Hometown/High School
174	Joshua Ballan	So.	Whitehall, PA/Whitehall
157	Justin Barowski	Jr.	Pt. Pleasant Beach, NJ/Pt. Pleasant Beach
184	Shawn Bradley	Fr.	Jim Thorpe, PA/Jim Thorpe
149	Derek Brownmiller	So.	Lehighton, PA/Lehighton
165	Richard Clocker	So.	Benton, PA/Benton
285	Tyrone Curry	Fr.	Matawan, NJ/Matawan Regional
174	Travis Davis	Fr.	Baltimore, MD/Archbishop Curley
125	Shaun Farnham	Jr.	Baldwinsville, NY/Charles W. Baker
285	Andrew Feldman	So.	Shavertown, PA/Wyoming Valley West
157	Andrew Franko	Sr.	Falls, PA/Tunkhannock
141	Peter George	Jr.	Slatington, PA/Northern Lehigh
197	James Gonzalez	Fr.	Tobyhanna, PA/Pocono Mountain West
141	Robert Griffith	So.	Stroudsburg, PA/Pocono Mountain East
165	Frank Heffernan	So.	Slatington, PA/Northern Lehigh
157	Joe Henshaw	Jr.	Hammonton, NJ/St. Joseph's
157	James Histed	Fr.	Lake Ariel, PA/Bishop O'Hara
174	Joshua Lamb	So.	Freehold, NJ/Freehold Borough
157	Adam Levine	So.	Dayton, NJ/Colts Neck
184	Colin Nagy	So.	Sparta, NJ/Lenape Valley
141	Frank O'Shea	Fr.	Freehold, NJ/Freehold Borough
133	Josh Pauling	Jr.	Hughesville, PA/Hughesville
165	Richard Pellegrini	So.	Sayville, NY/Sayville
149	Adam Penberthy	Sr.	Dingmans Ferry, PA/Delaware Valley
141	Tyler Perry	Fr.	Berwick, PA/Berwick
197	Zach Pizarro	So.	Easton, PA/Easton
133	Brandon Prentice	Fr.	Ogdensburg, NJ/Wallkill
125	Felipe Queiroz	Jr.	Largo, FL/Pinellas Park
285	Rich Read	Sr.	Falls, PA/Tunkhannock
184	Devin Sassone-McHugh	So.	Sound Beach, NY/Miller Place
197	Joe Scala	Sr.	Trinity, FL/Clearwater Central Catholic
149	Erik Smith	Jr.	Danville, PA/Danville
184	Chris Smith	Fr.	Wantage, NJ/High Point
285	Levi Stern	Fr.	Lehighton, NJ/Lehighton
285	Jake Weinrich	Fr.	Newton, NJ/Kittatinny
133	Ryan Wilson	Fr.	Manasquan, NJ/Wall

Head Coach: Jon Laudenslager
Assistant Coaches: Rory Tobias, Mitch Marcks, Rubin Prophete, Alex Wilson

2007-08 ROSTER

Front Row (L to R): Tyler Perry, Ryan Wilson, Derek Brownmiller, Josh Pauling, Shaun Farnham, Adam Penberthy, Brandon Prentice, Frank O'Shea and Felipe Queiroz.
Middle Row (L to R): Justin Barowski, Erik Smith, Shawn Bradley, Josh Lamb, Travis Davis, Devin Sassone-McHugh, Joe Scala, Roberth Griffith, James Histed and Joe Henshaw.
Back Row (L to R): Coach Tobias, Coach Laudenslager, Levi Stern, Zach Pizarro, Colin Nagy, Andew Feldman, Jake Weinrich, Chris Smith, Frank Heffernan, Josh Ballan, James Gonzalez, Rich Pellegrini, Coach Wilson and Coach Marks.

2007-08 TEAM PHOTO

2007-08 Wilkes University Wrestling

NCAA DIVISION I PLACEWINNERS

1966	John Carr	167	3rd
1969	Joe Wiendl	160	5th
1982	Lenny Nelson	142	8th
1987	Dennis Mejias	118	8th
	Andre Miller	142	8th

NAIA PLACEWINNERS

1961	Marv Antinnes	177	1st
	Bob Herman	190	3rd
	Brooke Yeager	123	4th
1963	Ned McGinley	115	3rd

NCAA COLLEGE DIVISION PLACEWINNERS

1964	Brooke Yeager	123	2nd
1965	John Carr	167	1st
1966	John Carr	167	1st
	Joe Keifer	137	2nd
	Barry Gold	190	4th
	Joe Wiendl	152	4th
	Dick Cook	167	6th
	Fran Olexy	177	6th
1967	Joe Wiendl	160	2nd
	Dick Cook	167	4th
	Barry Gold	190	6th
1968	Joe Wiendl	160	1st
	Andy Matviak	118	4th
	John Marfia	126	5th
1969	Joe Wiendl	160	1st
1970	John Marfia	126	2nd
	Andy Matviak	118	3rd
1971	Gerry Willets	167	2nd
	Al Arnould	HWT	4th
	Rich Ceccoli	177	5th
1972	Mike Lee	150	3rd
	Bob Roberts	126	3rd
	Alan Zellner	158	4th
1973	Bob Roberts	126	3rd
	Art Trovie	142	5th

NCAA DIVISION III PLACEWINNERS

1974	John Chakmakas	134	1st
	Art Trovie	142	1st
	Mike Lee	150	1st
	Rick Mahonski	118	2nd
	Gene Ashley	158	2nd
	Al Scharer	HWT	2nd
	Lon Balum	126	3rd
	Jim Weisenfluh	167	5th
1975	Gene Ashley	158	1st
	Jim Weisenfluh	167	1st
	Roy Preefer	118	3rd
	John Chakmakas	134	4th
	Al Scharer	HWT	5th
2000	John Conte	133	4th
2006	Brandon Kelly	197	3rd
	Felipe Queiroz	125	6th

EIWA TOURNAMENT PLACEWINNERS

1976	Jim Weisenfluh	167	1st (MVW)
	Rich Mahonski	126	2nd
	Dave Gregrow	190	5th
1977	Lon Balum	134	2nd
	Bart Cook	177	3rd
	Dave Gregrow	190	3rd
	Bruce Lear	142	4th
	Gene Clemons	167	4th
	Dan House	HWT	4th
	Rick Mahonski	126	5th
	Greg MacLean	158	5th
1978	Casper Tortella	134	3rd
	Gene Clemons	167	3rd
	Dave Gregrow	190	3rd
	Greg MacLean	150	4th
	Dan House	HWT	4th
	Brian Billig	126	5th
	Mark Densberger	158	5th
1979	Mark Densberger	158	1st
	Dan House	HWT	1st
	Bryan Billig	126	2nd
	Casper Tortella	142	3rd
	Bart Cook	177	3rd
	Denny Jacobs	167	6th
	Rick Smith	190	6th
1980	Bryan Billig	134	2nd
	Mark Densberger	158	2nd
	Bob Matzelli	HWT	2nd
	Bart Cook	177	3rd
	Billy Dodge	126	5th
	Lenny Nelson	142	5th
	Rick Smith	190	6th
1981	Pete Creamer	177	4th
	Joe Birmingham	158	5th
	Rick Smith	HWT	6th
1982	Kris Rowlette	118	2nd
	Lenny Nelson	142	2nd
	Mark Popple	150	3rd
	Kurt Rowlette	134	5th
	Billy Dodge	126	6th
1983	Mark Popple	150	1st
	Mark Sodano	118	3rd
	Kris Rowlette	126	3rd
	Mark Correll	167	4th
	Mark Troutman	158	6th
	Lenny Nelson	142	6th
1984	Doug Billig	126	4th
	Tom Jamicky	158	4th
	Mark Sodano	118	5th
	Mark Correll	190	6th
1985	Dennis Mejias	118	5th
	Andre Miller	134	5th
	Jim Mulligan	177	6th
1986	Andre Miller	134	1st
	Ron Miller	126	3rd
	Dennis Mejias	118	4th
	Craig Rome	158	5th
	Tom Jamicky	167	5th
	Gary Sanchez	142	6th
1987	Andre Miller	134	1st
	Craig Rome	167	1st
	Dennis Mejias	118	2nd
	Ron Miller	126	5th
	Gary Sanchez	142	5th
1988	Craig Rome	167	1st
	Dennis Mejias	118	2nd
	Ron Miller	134	4th
	Frank Goldowski	150	4th
	Steve Schannauer	HWT	4th
	Mike Schroat	158	6th
1989	Mike Schroat	158	3rd
	Brian Bauer	118	4th
	Charlie Keyes	177	5th
	Steve Schannauer	HWT	5th
	Mike Froelich	134	6th
1990	Mike Schroat	150	2nd
	Steve Schannauer	HWT	2nd
	Merrel Neal	167	3rd
	Ray Mendoza	190	4th
	Kurt Tamai	118	4th
1991	Charlie Keyes	190	4th
	Merrel Neal	158	5th
1992	Dave Bonomo	134	6th
1993	Delfi no Ochoa	126	5th
	Mike Evans	150	6th
	Heath Fleisher	HWT	6th
1994	Barry Van Scoten	142	4th
1995	Nelson Perera	118	5th
	Jon Laudenslager	126	5th *
	Aaron Wurster	HWT	5th

* EIWA Freshman of the Year

MATCH

Largest Victory	60-0	vs. Lebanon Valley, 1998-99
Most points, Wilkes	60	vs. Lebanon Valley, 1998-99
Most points, opponent	58	Old Dominion, 1997-98
Fastest pin	:08	Dave Gregrow vs. Binghamton, 1978

SEASON (Individual)

Dual wins	26	Corey Fleisher, 2002-03
Overall wins	36	John Conte, 1999-00
Dual pins	15	Cory Fleisher, 2002-03
Overall pins	20	Cory Fleisher, 2002-03
Dual decisions	16	Kris Rowlette, 1981-82
Overall decisions	25	John Chakmakas, 1974-75

SEASON (Team)

Victories	21	1986-87, 1987-88
Undefeated seasons	4	1970-71, 1960-61, 1959-60, 1958-59
Shutouts	5	1986-87
Winning Streak	18	l979-80

CAREER (Individual)

Dual Matches	78	John Conte, 1997-01
Dual Pins	32	Cory Fleisher, 1994-95, 2000-03
Dual Decisions	48	John Conte, 1997-01
Dual Victories	73	John Conte, 1997-01
Dual Winning Streak	49	Andre Miller, 1985-87

TOP ALL-TIME DUAL WRESTLERS

John Carr	1964-66	15-0-0	1.000
Joe Wiendl	1965-69	49-1-0	.980
Marv Antinnes	1957-61	35-1-0	.972
Bob Morgan	1954-	56-58	19-1-0 .950
John Conte	1997-01	73-5-0	.936
Jim Ward	1955-58	28-1-2	.935
Craig Rome	1984-88	71-5-1	.928
Andy Matviak	1966-70	42-5-0	.893
Dick Cook	1964-68	41-5-0	.891
W. Brooke Yeager	1959-63	29-4-0	.879
Bob Roberts	1970-73	35-4-2	.878
Mike Schroat	1986-90	49-4-7	.875
Jim McCormick	1965-68	20-3-0	.870
Alain Arnould	1965-67/70-72	34-4-3	.866
Alan Zellner	1968-72	38-6-0	.863
John Chakmakas	1972-75	35-4-4	.860
Dick Stauffer	1958-61	17-2-2	.857
Andre Miller	1983-87	62-10-2	.851
Art Trovie	1970-74	41-6-3	.850
John Marfia	1966-70	42-7-1	.850
Rex Harris	2001-03/05-06	56-10-0	.848
Ron Fritts	1967-71	36-6-2	.841
Mark Densberger	1977-80	54-10-2	.833
Lenny Nelson	1979-82	37-7-1	.833
Mike Lee	1971-74	38-7-2	.829
Bart Cook	1976-80	35-7-1	.825
Barry Gold	1965-68	23-5-0	.821
Rick Ceccoli	1967-71	32-7-0	.821

ALL-TIME RECORDS

2007-08 Wilkes University Wrestling

Conference	Year	Won	Loss	Ties	Coach
	1946-47	2	3		Cromwell Thomas
	1947-48	1	4		" "
	1948-49	5	1		" "
	1949-50	3	3		Laggan & Lee
	1950-51	6	2		" "
	1951-52	3	6	1	" "
	1952-53	1	6		Lou Blockus
	1953-54	4	4		John Reese
	1954-55	4	6	1	" "
MAC	1955-56	9	1		" "
MAC	1956-57*	10	0	1	" "
MAC	1957-58*	9	1		" "
MAC	1958-59*	8	0		" "
MAC	1959-60*	7	0	1	" "
MAC	1960-61*	11	0		" "
MAC	1961-62	4	2	2	" "
MAC	1962-63	5	3		" "
MAC	1963-64	5	2	1	" "
MAC	1964-65	9	1		" "
MAC	1965-66*	10	1		" "
MAC	1966-67*	12	1		" "
MAC	1967-68	13	2		" "
MAC	1968-69*	14	1		" "
MAC	1969-70*	12	2		" "
MAC	1970-71*	13	0		" "
MAC	1971-72*	10	3		" "
MAC	1972-73*	16	2		" "
MAC	1973-74*	13	5		" "
MAC	1974-75*	11	2	1	" "
EIWA	1975-76	9	6		" "
EIWA	1976-77	17	3		" "
EIWA	1977-78	14	6	1	" "
EIWA	1978-79	17	4		" "
EIWA	1979-80	19	2		" "
EIWA	1980-81	12	8		" "
EIWA	1981-82	19	4		" "
EIWA	1982-83	12	7		" "
EIWA	1983-84	13	10		" "
EIWA	1984-85	19	5		" "
EIWA	1985-86	17	5		" "
EIWA	1986-87	21	3		" "
EIWA	1987-88	21	1		" "
EIWA	1988-89	14	6		" "
EIWA	1989-90	17	4		" "
EIWA	1990-91	13	10	1	" "
EIWA	1991-92	11	10		" "
EIWA	1992-93	16	9		" "
EIWA	1993-94	10	13		" "
EIWA	1994-95	14	10	1	" "
EIWA	1995-96	3	17		Alan Zellner
EIWA	1996-97	4	20		" "
EIWA	1997-98	3	17		" "
EIWA	1998-99	18	6		" "
MAC	1999-00	16	10		" "
MAC	2000-01	15	12		" "
MAC	2001-02	18	12		" "
MAC	2002-03	17	13		" "
MAC	2003-04	11	11		Jon Laudenslager
MAC	2004-05	9	8		" "
MAC	2005-06	13	5		" "
Metro	2006-07	10	9		" "
TOTALS		**672**	**330**	**11**	

*-MAC TITLES

THROUGH THE YEARS

2007-08 Wilkes University Wrestling

1946-47
Wilkes 3 Cornell Freshmen 31
Wilkes 0 Frank & Marshall 32
Wilkes 3 Princeton Freshmen 28
Wilkes 23 King's 11
Wilkes 19 Bucknell Freshmen 11
Won 2 Lost 3

1947-48
Wilkes 5 Millersville 33
Wilkes 3 W.B. YMCA 21
Wilkes 8 Wyoming Seminary 26
Wilkes 18 King's 15
Wilkes 9 Princeton JV 23
Won 1 Lost 4

1948-49
Wilkes 21 Wyoming Seminary 12
Wilkes 24 Ithaca 8
Wilkes 24 W.B. YMCA 10
Wilkes 0 Millersville 32
Wilkes 17 Cornell JV 11
Wilkes 21 Cornell JV 10
Won 5 Lost 1

1949-50
Wilkes 20 Wyoming Seminary 13
Wilkes 12 Ithaca 18
Wilkes 14 East Stroudsburg 13
Wilkes 28 King's 8
Wilkes 16 West Chester 18
Wilkes 5 Millersville 26
Won 3 Lost 3

1950-51
Wilkes 5 Millersville 29
Wilkes 23 Swarthmore 10
Wilkes 22 Lafayette 6
Wilkes 22 Wyoming Seminary 5
Wilkes 29 East Stroudsburg 5
Wilkes 6 West Chester 22
Wilkes 21 Ithaca 9
Wilkes 24 King's 6
Won 6 Lost 2

1951-52
Wilkes 8 Ithaca 28
Wilkes 6 West Chester 24
Wilkes 24 Swarthmore 10
Wilkes 31 East Stroudsburg 3
Wilkes 24 King's 8
Wilkes 18 Lafayette 18
Wilkes 17 Cortland St. 18
Wilkes 14 Wyoming Seminary 18
Wilkes 3 Millersville 33
Wilkes 8 Lock Haven 24
Won 3 Lost 6 Tied 1

1952-53
Wilkes 10 Cortland St. 26
Wilkes 16 Swarthmore 18
Wilkes 3 Hofstra 29
Wilkes 0 West Chester 34
Wilkes 8 Lock Haven 24
Wilkes 8 Ithaca 28
Wilkes 31 East Stroudsburg 3
Won 1 Lost 6

1953-54
Wilkes 6 Lafayette 22
Wilkes 24 Swarthmore 8
Wilkes 5 Ithaca 29
Wilkes 12 Cortland 18
Wilkes 23 King's Point 11
Wilkes 18 East Stroudsburg 13
Wilkes 17 Muhlenberg 11
Won 4 Lost 4

1954-55
Wilkes 16 Swarthmore 16
Wilkes 13 Brooklyn Poly. Insit. 8
Wilkes 10 Cortland 28
Wilkes 15 Ithaca 21
Wilkes 11 East Stroudsburg 17
Wilkes 6 Lafayette 20
Wilkes 19 Bloomsburg 13
Wilkes 8 Hofstra 20
Wilkes 11 King's Point 19
Wilkes 28 Wyoming Seminary 10
Wilkes 28 Muhlenberg 8
Won 4 Lost 6 Tied 1

1955-56
Wilkes 29 Swarthmore 3
Wilkes 20 Hofstra 13
Wilkes 24 CCNY 10
Wilkes 27 E. Stroudsburg 5
Wilkes 17 Lafayette 11
Wilkes 15 Bloomsburg 17
Wilkes 15 Ithaca 13
Wilkes 21 King's Point 3
Wilkes 26 Muhlenberg 6
Wilkes 28 Brooklyn Poly. Inst. 8
Won 9 Lost 1

1956-57
Wilkes 19 East Stroudsburg 15
Wilkes 29 Swarthmore 5
Wilkes 26 Brooklyn Poly. Inst. 8
Wilkes 24 Hofstra 6
Wilkes 27 Lafayette 3
Wilkes 21 Ithaca 11
Wilkes 25 CCNY 3
Wilkes 20 Farleigh-Dickinson 13
Wilkes 38 Lycoming 0
Wilkes 13 Millersville 13
Wilkes 29 Muhlenberg 5
Won 10 Lost 0 Tied 1

1957-58
Wilkes 35 Moravian 3
Wilkes 20 Ithaca 8
Wilkes 14 Hofstra 11
Wilkes 33 Lebanon Valley 3
Wilkes 31 East Stroudsburg 2
Wilkes 30 CCNY 5
Wilkes 29 Lycoming 5
Wilkes 26 Lafayette 0
Wilkes 14 Millersville 15
Wilkes 28 Farleigh-Dickinson 8
Won 9 Lost 1

1958-59
Wilkes 26 Hofstra 7
Willkes 17 Ithaca 13
Wilkes 27 CCNY 3
Wilkes 28 Lafayette 0
Wilkes 18 Lycoming 16
Wilkes 16 F & M 14
Wilkes 30 Moravian 4
Wilkes 21 Hofstra 11
Won 8 Lost 0

1959-60
Wilkes 33 Lebanon Valley 3
Wilkes 23 Ithaca 13
Wilkes 16 Hofstra 16
Wilkes 29 E. Stroudsburg 5
Wilkes 16 Lycoming 11
Wilkes 17 F & M 9
Wilkes 20 Moravian 10
Wilkes 27 Gettysburg 3
Won 7 Lost 0 Tied 1

1960-61
Wilkes 29 Ithaca 3
Wilkes 30 Lebanon Valley 0
Wilkes 21 Hofstra 11
Wilkes 24 Appalachian (NC) 6
Wilkes 23 E. Stroudsburg 5
Wilkes 28 Dartmouth 0
Wilkes 17 Lycoming 11
Wilkes 26 Millersville 6
Wilkes 21 Moravian 11
Wilkes 31 Gettysburg 3
Wilkes 24 C.W. Post 6
Won 11 Lost 0

1961-62
Wilkes 7 C.W. Post 22
Wilkes 20 Ithaca 10
Wilkes 14 Hoftsra 14
Wilkes 23 E. Stroudsburg 3
Wilkes 17 Lycoming 12
Wilkes 14 Millersville 14
Wilkes 12 Moravian 14
Wilkes 27 Gettysburg 3
Won 4 Lost 2 Tied 1

1962-63
Wilkes 19 Ithaca 13
Wilkes 23 C.W. Post 7
Wilkes 11 Hofstra 17
Wilkes 17 E. Stroudsburg 13
Wilkes 25 Moravian 3
Wilkes 13 Millersville 14
Wilkes 3 Lycoming 21
Wilkes 23 Gettysburg 3
Won 5 Lost 3

1963-64
Wilkes 17 Ithaca 9
Wilkes 28 C.W. Post 7
Wilkes 17 Hofstra 11
Wilkes 7 E. Stroudsburg 20
Wilkes 31 Moravian 5
Wilkes 19 Millersville 9
Wilkes 5 Lycoming 20
Wilkes 15 Gettysburg 15
Won 5 Lost 2 Tied 1

1964-65
Wilkes 14 Ithaca 15
Wilkes 30 Delaware Valley 0
Wilkes 26 C.W. Post 6
Wilkes 34 FDU-Madison 0
Wilkes 24 Mansfi eld 0
Wilkes 26 Millersville 6
Wilkes 15 Lycoming 13
Wilkes 26 E. Stroudsburg 7
Wilkes 30 Dickinson 0
Wilkes 26 Moravian 8
Won 9 Lost 1

1965-66
Wilkes 25 Ithaca 12
Wilkes 29 Delaware Valley 0
Wilkes 34 C.W. Post 2
Wilkes 23 Hofstra 6
Wilkes 19 Mansfi eld 12
Wilkes 35 FDU-Madison 0
Wilkes 34 Millersville 2
Wilkes 20 Lycoming 9
Wilkes 12 E. Stroudsburg 17
Wilkes 35 Dickinson 0
Wilkes 38 Moravian 3
Won 10 Lost 1

1966-67
Wilkes 35 Delaware Valley 0
Wilkes 26 Hartwick 3
Wilkes 28 Springfi eld 5
Wilkes 31 C.W. Post 7
Wilkes 25 Hofstra 8
Wilkes 32 Mansfi eld 5
Wilkes 37 FDU-Madison 0
Wilkes 32 Millersville 5
Wilkes 18 Lycoming 9
Wilkes 3 E. Stroudsburg 26
Wilkes 34 Dickinson 3
Wilkes 21 Ithaca 9
Wilkes 25 Moravian 12
Won 12 Lost 1

1967-68
Wilkes 37 Hartwick 0
Wilkes 26 Appalachian St. 5
Wilkes 42 Kutztown 3
Wilkes 29 C.W. Post 7
Wilkes 15 Springfi eld 16
Wilkes 28 Hofstra 3
Wilkes 30 Mansfi eld 2
Wilkes 30 Delaware Valley 3
Wilkes 43 FDU-Madison 0
Wilkes 28 Millersville 3
Wilkes 29 Lycoming 5
Wilkes 44 Connecticut 2
Wilkes 51 U of Mass. 0

Wilkes 9 E.Stroudsburg 20
Wilkes 30 Ithaca 3
Won 13 Lost 2

1968-69
Wilkes 97 Buffalo 49
Oneonta St. 47
Montclair St. 41
Wilkes 34 Kutztown St. 2
Wilkes 38 C.W. Post 2
Wilkes 27 Springfi eld 0
Wilkes 29 Hofstra 10
Wilkes 22 Elizabethtown 11
Wilkes 25 Millersville 6
Wilkes 17 N.Y. Maritime 16
Wilkes 14 Lycoming 15
Wilkes 34 Massachusetts 2
Wilkes 22 E. Stroudsburg 8
Wilkes 26 Ithaca 5
Wilkes 42 Delaware Valley 0
Won 14 Lost 1

1969-70
Wilkes 37 Oneonta St. 3
Wilkes 30 Montclair St. 6
Wilkes 22 Buffalo 12
Wilkes 38 Kutztown St. 0
Wilkes 46 C.W. Post 0
Wilkes 19 N. Y. Maritime 21
Wilkes 36 Elizabethtown 8
Wilkes 23 Oswego St. 8
Wilkes 42 FDU-Madison 0
Wilkes 23 Lycoming 11
Wilkes 23 Hofstra 11
Wilkes 10 E.Stroudsburg 25
Wilkes 39 Ithaca 2
Wilkes 43 Delaware Valley 2
Won 12 Lost 2

1970-71
Wilkes 27 Montclair St. 9
Wilkes 38 Oneonta St. 0
Wilkes 25 Buffalo 9
Wilkes 20 N.Y. Maritime 13
Wilkes 39 Elizabethtown 5
Wilkes 23 Ashland 15
Wilkes 38 FDU-Madison 6
Wilkes 31 Lycoming 3
Wilkes 25 Hofstra 9
Wilkes 21 East Stroudsburg 15
Wilkes 32 Howard 10
Wilkes 40 Binghamton St. 0
Wilkes 36 Delaware Valley 0
Won 13 Lost 0

1971-72
Wilkes 32 Oneonta St. 10
Wilkes 34 Montclair St. 14
Wilkes 6 Buffalo 27
Wilkes 40 Oswego St. 2
Wilkes 43 N. Y. Maritme 6
Wilkes 14 Oregon St. 29
Wilkes 38 Binghamton St. 6
Wilkes 36 Elizabethtown 0
Wilkes 16 Army 17
Wilkes 53 FDU-Madison 2
Wilkes 33 Lycoming 6
Wilkes 18 Hofstra 17
Wilkes 39 E. Strroudsburg 2
Won 10 Lost 3

1972-73
Wilkes 33 Oneonta St. 12
Wilkes 25 Montclair St. 10
Wilkes 15 Buffalo 18
Wilkes 41 Western Maryland 3
Wilkes 39 Binghamton St. 5
Wilkes 31 Delaware Valley 9
Wilkes 35 Elizabethtown 9
Wilkes 26 Navy 15
Wilkes 40 Old Dominion 6
Wilkes 29 Arizona 12
Wilkes 45 FDU-Madison 3
Wilkes 32 York 12
Wilkes 33 Lycoming 9
Wilkes 29 Oswego St. 12
Wilkes 25 Hofstra 12
Wilkes 19 East Stroudsburg 20
Wilkes 23 Army 16
Wilkes 30 Massachusetts 4
Won 16 Lost 2

1973-74
Wilkes 15 Lehigh 22
Wilkes 36 York 0
Wilkes 53 Western Maryland 0
Wilkes 22 Binghamton St. 18
Wilkes 17 Navy 21
Wilkes 9 Oklahoma 31
Wilkes 35 Seton Hall 11
Wilkes 12 Syracuse 24
Wilkes 27 Army 8
Wilkes 39 Pacifi c (Ore.) 5
Wilkes 38 Delaware Valley 3
Wilkes 46 Oswego St. 0
Wilkes 18 North Dakota St. 21
Wilkes 36 Elizabethtown 7
Wilkes 43 Lycoming 3
Wilkes 26 Montclair St. 10
Wilkes 23 East Stroudsburg 16
Wilkes 37 Massachusetts 7
Won 13 Lost 5

1974-75
Wilkes 9 Lehigh 27
Wilkes 26 Binghamton St. 8
Wilkes 12 Navy 24
Wilkes 22 Montclair St. 16
Wilkes 22 Syracuse 19
Wilkes 43 Delaware Valley 2
Wilkes 38 Massachusetts 3
Wilkes 36 Oswego St. 0
Wilkes 40 Elizabethtown 3
Wilkes 39 Lycoming 6
Wilkes 25 Hofstra 13
Wilkes 17 William & Mary 17
Wilkes 29 Army 12
Wilkes 22 East Stroudsburg 13
Won 11 Lost 2 Tied 1

1975-76
Wilkes 12 Lehigh 29
Wilkes 15 Oregon St. 23
Wilkes 16 Navy 27
Wilkes 22 Montclair St. 20
Wilkes 16 Syracuse 22
Wilkes 39 Delaware Valley 5
Wilkes 26 Oswego St. 16
Wilkes 52 Western Maryland 0
Wilkes 33 Elizabethtown 15
Wilkes 44 Lycoming 0
Wilkes 25 Binghamton St. 10
Wilkes 19 Hofstra 20
Wilkes 20 East Stroudsburg 24
Wilkes 27 Army 18
Wilkes 22 F & M 10
Won 9 Lost 6

1976-77
Wilkes 12 Lehigh 30
Wilkes 21 Navy 17
Wilkes 16 Tennessee 25
Wilkes 24 Virginia Tech 12
Wilkes 32 West Chester 8
Wilkes 34 East Carolina 9
Wilkes 29 North Carolina 8
Wilkes 9 Syracuse 34
Wilkes 26 Delaware Valley 8
Wilkes 33 Oswego St. 9
Wilkes 28 Lycoming 9
Wilkes 40 Elizabethtown 3
Wilkes 24 East Stroudsburg 13
Wilkes 43 Army 0
Wilkes 33 Bucknell 7
Wilkes 41 F & M 15
Wilkes 34 Rutgers 9
Won 17 Lost 3

1977-78
Wilkes 26 York 12
Wilkes 25 Lehigh 18
Wilkes 3 Oregon St. 38
Wilkes 17 Navy 14
Wilkes 28 Florida 26
Wilkes 14 Oklahoma 30
Wilkes 18 Tennessee 18
Wilkes 12 North Carolina St. 27
Wilkes 18 Syracuse 17
Wilkes 42 Delaware Valley 0
Wilkes 36 Montclair St. 8
Wilkes 45 Elizabethtown 3
Wilkes 33 Lycoming 9
Wilkes 30 Binghamton St. 9
Wilkes 23 Hofstra 12
Wilkes 10 East Stroudsburg 29
Wilkes 30 Army 7
Wilkes 25 Bucknell 13
Wilkes 27 F & M 15
Wilkes 6 Penn St. 30
Wilkes 18 Rutgers 15
Won 14 Lost 6 Tied 1

1978-79
Wilkes 48 York 0
Wilkes 10 Lehigh 29
Wilkes 23 Yale 17
Wilkes 21 Navy 19
Wilkes 17 North Carolina 18
Wilkes 32 Bucknell 13
Wilkes 23 Montclair St. 11
Wilkes 29 Tennessee 18
Wilkes 15 Syracuse 27
Wilkes 22 Clemson 24
Wilkes 34 Boston Univ. 6
Wilkes 35 Delaware Valley 15
Wilkes 27 Lycoming 12
Wilkes 30 Binghamton St. 10
Wilkes 23 Hofstra 15
Wilkes 29 E. Stroudsburg 17
Wilkes 32 Rutgers 6
Wilkes 29 N. Carolina St. 11
Wilkes 29 Penn St. 12
Wilkes 26 S. Connecticut 18
Wilkes 37 Franklin & Marshall 7
Won 17 Lost 4

1979-80
Wilkes 54 York 0
Wilkes 11 Lehigh 34
Wilkes 11 Oregon St. 29
Wilkes 21 Navy 15
Wilkes 38 Delaware Valley 9
Wilkes 38 East Stroudsburg 7
Wilkes 38 Shippensburg 0
Wilkes 25 Tennessee 14
Wilkes 33 Syracuse 14
Wilkes 36 Rutgers 6
Wilkes 41 Lycoming 12
Wilkes 43 Binghamton St. 3
Wilkes 34 South.Connect. 7
Wilkes 39 Connecticut 9
Wilkes 18 Penn St. 14
Wilkes 20 Hofstra 18
Wilkes 30 Bucknell 9
Wilkes 23 F & M 14
Wilkes 23 Virginia Tech 16
Wilkes 24 Old Dominon 19
Wilkes by forfeit over Richmond
Won 19 Lost 2

1980-81
Wilkes 18 Lehigh 24
Wilkes 13 Navy 29
Wilkes 33 E. Stroudsburg 9
Wilkes 12 Tennessee 28
Wilkes 29 Delaware Valley 22

Wilkes 21 Auburn 26
Wilkes 23 Clemson 17
Wilkes 14 Missouri 27
Wilkes 10 Nebraska 24
Wilkes 38 George Mason 10
Wilkes 18 Syracuse 30
Wilkes 40 Rutgers 9
Wilke 26 Temple 12
Wilkes 38 Binghamton St. 2
Wilkes 39 S.Connecticut 7
Wilkes 16 Penn St. 22
Wilkes 45 Hofstra 3
Wilkes 32 Bucknell 6
Wilkes 45 Lycoming 0
Wilkes 30 F & M 16
Won 12 Lost 8

1981-82
Wilkes 12 Lehigh 24
Wilkes 23 Oregon St. 18
Wilkes 14 Navy 24
Wilkes 40 East Stroudsburg 2
Wilkes 41 Delaware Valley 6
Wilkes 41 George Mason 12
Wilkes 23 Syracuse 21
Wilkes 40 Virginia Tech 3
Wilkes 38 Rutgers 2
Wilkes 30 Hofstra 15
Wilkes 19 Temple 12
Wilkes 47 Messiah 4
Wilkes 34 S. Connecticut 10
Wilkes 16 Nebraska 26
Wilkes 38 W. New England 9
Wilkes 23 Harvard 18
Wilkes 19 Penn St. 24
Wilkes 36 St. Lawrence 12
Wilkes 25 Columbia 18
Wilkes 19 Army 18
Wilkes 33 Bucknell 6
Wilkes 42 Lycoming 0
Wilkes 45 F & M 2
Won 19 Lost 4

1982-83
Wilkes 9 Lehigh 28
Wilkes 15 Navy 23
Wilkes 29 E.Stroudsburg 14
Wilkes 22 Hofstra 20
Wilkes 16 Delaware Valley 25
Wilkes 11 Tennessee 26
Wilkes 37 George Mason 9
Wilkes 13 North Carolina 26
Wilkes 21 Clemson 14
Wilkes 18 Morgan St. 21
Wilkes 30 Bucknell 14
Wilkes 21 Temple 20
Wilkes 29 Virginia Tech 10
Wilkes 25 Harvard 15
Wilkes 36 S. Connecticut 9
Wilkes 8 Penn St. 32
Wilkes 21 Lycoming 12
Wilkes 27 Army 12
Wilkes 31 F & M 4
Won 12 Lost 7

1983-84
Wilkes 9 Oregon St. 9
Wilkes 13 Navy 23
Wilkes 6 Lehigh 26
Wilkes 31 Indiana St. 18
Wilkes 38 George Mason 6
Wilkes 9 Wisconsin 31
Wilkes 10 Ohio St. 33
Wilkes 15 Morgan St. 25
Wilkes 19 Bucknell 21
Wilkes 22 Temple 21
Wilkes 29 S. Connecticut 13
Wilkes 42 W. New England 6
Wilkes 53 Montclair St. 4
Wilkes 22 Penn St. 24
Wilkes 36 Boston Univ. 11
Wilkes 34 Harvard 3
Wilkes 13 Princeton 19
Wilkes 29 Lycoming 15
Wilkes 17 Army 15
Wilkes 26 Rutgers 18
Wilkes 18 E. Stroudsburg 21
Wilkes 24 F & M 18
Won 13 Lost 10

1984-85
Wilkes 12 Navy 27
Wilkes 23 Lehigh 25
Wilkes 26 Cornell 15
Wilkes 21 James Madison 18
Wilkes 29 Virginia Tech 9
Wilkes 38 Brown 3
Wilkes 38 George Mason 15
Wilkes 48 George Washington 4
Wilkes 29 Kutztown 11
Wilkes 21 Temple 18
Wilkes 30 S. Connecticut 8
Wilkes 33 W. New England 6
Wilkes 26 Bucknell 15
Wilkes 37 Harvard 5
Wilkes 38 Trenton St. 7
Wilkes 9 Princeton 22
Wilkes 34 Lycoming 6
Wilkes 18 Army 19
Wilkes 30 Coast Guard 24
Wilkes 32 Rutgers 12
Wilkes 24 E.Stroudsburg 15
Wilkes 12 F & M 25
Wilkes 24 Rider 19
Wilkes 19 Hofstra 15
Won 19 Lost 5

1985-86
Wilkes 31 Cornell 9
Wilkes 9 Lehigh 39
Wilkes 18 Navy 22
Wilkes 25 VMI 19
Wilkes 31 William & Mary 11
Wilkes 27 George Mason 18
Wilkes 34 Brown 6
Wilkes 21 Rider 15
Wilkes 26 Temple 17
Wilkes 15 Syracuse 29
Wilkes 44 W. New England 3
Wilkes 33 S. Connecticut 6
Wilkes 27 Bucknell 9
Wilkes 27 York 28
Wilkes 29 Harvard 11
Wilkes 49 Kutztown 6
Wilkes 20 Army 18
Wilkes 29 Rutgers 14
Wilkes 39 Lycoming 8
Wilkes 17 F & M 20
Wilkes 28 E. Stroudsburg 11
Wilkes 40 Hofstra 3
Won 17 Lost 5

1986-87
Wilkes 31 American 11
Wilkes 45 Cornell 0
Wilkes 23 Pitt-Johnstown 0
Wilkes 15 Lehigh 26
Wilkes 20 Navy 13
Wilkes 32 William & Mary 9
Wilkes 49 Virginia Tech 0
Wilkes 31 Rider 10
Wilkes 31 Glassboro 18
Wilkes 29 Delaware 16
Wilkes 30 Brown 6
Wilkes 36 Syracuse 12
Wilkes 49 S. Connecticut 0
Wilkes 37 Bucknell 8
Wilkes 44 York 2
Wilkes 17 Army 21
Wilkes 16 Clemson 21
Wilkes 26 Rutgers 15
Wilkes 49 Lycoming 0
Wilkes 39 F & M 6
Wilkes 38 E.Stroudsburg 7
Wilkes 44 Hofstra 6
Wilkes 44 Kutztown 0
Wilkes 36 Cornell 5
Won 21 Lost 3

1987-88
Wilkes 32 American 14
Wilkes 45 Shippensburg 3
Wilkes 23 Old Dominion 20
Wilkes 27 Lehigh 14
Wilkes 18 Navy 21
Wilkes 32 Millersville 7
Wilkes 21 Rider 16
Wilkes 46 Glassboro 4
Wilkes 25 Syracuse 12
Wilkes 52 Salisbury 0
Wilkes 50 York 0
Wilkes 35 Montclair 14
Wilkes 38 Lowell Tech 9
Wilkes 35 S. Connecticut 9
Wilkes 18 Army 15
Wilkes 18 William & Mary 17
Wilkes 24 Rutgers 11
Wilkes 25 F & M 14
Wilkes 21 E. Stroudsburg 16
Wilkes 40 Hofstra 4
Wilkes 37 Kutztown 7
Wilkes 25 Cornell 9
Won 21 Lost 1

1988-89
Wilkes 36 American 3
Wilkes 35 Carson-Newman 12
Wilkes 23 Old Dominion 9
Wilkes 12 Navy 12
Wilkes 22 Oregon State 17
Wilkes 14 Millersville 19
Wilkes 23 Ithaca 14
Wilkes 14 Rider 19
Wilkes 33 Boston Univ. 9
Wilkes 43 Glassboro 3
Wilkes 18 Lehigh 21
Wilkes 23 Cornell 14
Wilkes 18 Syracuse 15
Wilkes 23 Rutgers 10
Wilkes 19 William & Mary 20
Wilkes 16 Army 21
Wilkes 26 F & M 13
Wilkes 24 E. Stroudsburg 11
Wilkes 44 Hofstra 3
Wilkes 43 Kutztown 0
Won 14 Lost 6

1989-90
Wilkes 40 Coppin St. 6
Wilkes 37 Carson-Newman 5
Wilkes 23 Cent. Connecticut 15
Wilkes 27 Navy 12
Wilkes 31 Oregon St. 10
Wilkes 32 Millersville 4
Wilkes 14 Ithaca 26
Wilkes 20 Rider 13
Wilkes 14 Boston Univ. 24
Wilkes 21 Lehigh 17
Wilkes 19 Syracuse 16
Wilkes 19 Army 21
Wilkes 33 William & Mary 8
Wilkes 34 Rutgers 0
Wilkes 25 Morgan St. 17
Wilkes 32 F & M 5
Wilkes 20 E. Stroudsburg 18
Wilkes 38 Hofstra 3
Wilkes 34 Kutztown 6
Wilkes 11 Bloomsburg 24
Wilkes 30 Drexel 9
Won 17 Lost 4

1990-91
Wilkes 38 Coppin St. 3
Wilkes 20 Pitt-Johnstown 15
Wilkes 15 Old Dominion 19
Wilkes 29 Penn 19

2007-08 Wilkes University Wrestling

Wilkes 11 Navy 29
Wilkes 20 Drexel 13
Wilkes 34 Ithaca 12
Wilkes 3 Rider 38
Wilkes 12 Boston Univ. 22
Wilkes 18 Brown 18
Wilkes 21 Springfi eld 12
Wilkes 27 Hofstra 14
Wilkes 19 Lehigh 21
Wilkes 8 Cornell 24
Wilkes 6 Syracuse 36
Wilkes 0 Army 46
Wilkes 19 William & Mary 17
Wilkes 30 Rutgers 9
Wilkes 13 F & M 19
Wilkes 23 E. Stroudsburg 12
Wilkes 30 Morgan St. 10
Wilkes 27 Millersville 12
Wilkes 34 Kutztown 0
Wilkes 11 Bloomsburg 25
Won 13 Lost 10 Tied 1

1991-92
Wilkes 41 Coppin St. 3
Wilkes 40 Carson-Newman 5
Wilkes 12 Cent. Connecticut 21
Wilkes 45 Manhattan 3
Wilkes 9 Navy 23
Wilkes 22 Kutztown 22
Wilkes 26 Ithaca 12
Wilkes 15 Boston University 20
Wilkes 0 Rider 36
Wilkes 28 Morgan St. 14
Wilkes 43 Delaware St. 8
Wilkes 24 Hofstra 15
Wilkes 6 Syracuse 34
Wilkes 22 Rutgers 15
Wilkes 5 Army 33
Wilkes 27 F & M 14
Wilkes 15 E. Stroudsburg 19
Wilkes 15 Lehigh 25
Wilkes 26 Millersville 18
Wilkes 9 Bloomsburg 34
Wilkes 14 Penn 21
Won 11 Lost 10

1992-93
Wilkes 31 Coppin St. 12
Wilkes 28 Carson-Newman 10
Wilkes 24 Cent. Connecticut 9
Wilkes 3 Navy 33
Wilkes 21 Kutztown 12
Wilkes 9 Lehigh 24
Wilkes 25 Boston Univ. 12
Wilkes 38 UMass-Lowell 10
Wilkes 15 Rider 21
Wilkes 33 Morgan St. 12
Wilkes 24 Drexel 11
Wilkes 13 Hofstra 24
Wilkes 48 Wagner 3
Wilkes 19 Rutgers 15
Wilkes 6 Army 31
Wilkes 6 F & M l 28
Wilkes 7 Pitt 27
Wilkes 16 E. Stroudsburg 17
Wilkes 38 Delaware St. 9
Wilkes 39 Coppin St. 3
Wilkes 28 Mansfi eld 9
Wilkes 23 Millersville 19
Wilkes 13 Syracuse 27
Wilkes 19 Penn 18
Wilkes 49 Manhattan 3
Won 16 Lost 9

1993-94
Wilkes 30 Coppin St. 9
Wilkes 46 Carson-Newman 6
Wilkes 33 C. Connecticut 9
Wilkes 24 Seton Hall 9
Wilkes 9 Navy 24
Wilkes 33 Kutztown 6
Wilkes 3 Lehigh 30
Wilkes 9 Rider 29
Wilkes 13 Syracuse 25
Wilkes 12 Morgan St. 25
Wilkes 15 James Madison 24
Wilkes 3 Army 38
Wilkes 6 Rutgers 31
Wilkes 6 Drexel 28
Wilkes 17 F & M 19
Wilkes 18 E. Stroudsburg 19
Wilkes 37 Manhattan 7
Wilkes 27 Princeton 18
Wilkes 47 Coppin St. 0
Wilkes 26 Wagner 12
Wilkes 25 Millersville 12
Wilkes 16 Hofstra 19
Wilkes 8 Penn 27
Won 10 Lost 13

1994-95
Wilkes 30 Coppin St. 16
Wilkes 21 C. Connecticut 14
Wilkes 50 Cheyney St. 2
Wilkes 6 Navy 28
Wilkes 21 Kutztown 12
Wilkes 24 Harvard 15
Wilkes 28 U-Mass Lowell 11
Wilkes 29 Boston College 12
Wilkes 37 Princeton 9
Wilkes 16 James Madison 16
Wilkes 0 Rider 37
Wilkes 18 Millersville 25
Wilkes 28 Hofstra 14
Wilkes 21 Boston Univ. 21
Wilkes 15 Rutgers 23
Wilkes 9 Army 26
Wilkes 31 F & M 12
Wilkes 10 Pitt 27
Wilkes 45 Wagner 6
Wilkes 7 E. Stroudsburg 29
Wilkes 48 Delaware St. 3
Wilkes 16 Campbell Col. 19
Wilkes 25 Manhattan 18
Wilkes 19 Howard 18
Wilkes 9 Syracuse 30
Won 14 Lost 10 Tied 1

1995-96
Bloomsburg Trn-6th
Wilkes 9 Kutztown 31
Lehigh Trn-10th
Wilkes 9 Navy 33
Wilkes 19 Harvard 24
Wilkes 6 C. Connecticut 29
Wilkes 20 Hofstra 24
Wilkes 12 Millersville 24
Wilkes 0 Boston Univ. 41
Wilkes 31 Boston Coll. 15
Wilkes 43 Cheyney St. 3
Wilkes 7 Rutgers 32
Wilkes 10 Army 24
Wilkes 25 Morgan St. 12
Wilkes 12 F & M 30
Wilkes 14 Seton Hall 24
Wilkes 0 Rider 44
Wilkes 16 Syracuse 31
Wilkes 9 E. Stroudsurg 28
Wilkes 18 Norfolk St. 30
Wilkes 8 Old Dominion 37
Wilkes 22 UNC-Greensboro 27
Won 3 Lost 17

1996-97
Bloomsburg Trn-7th
Wilkes 0 Navy 48
Wilkes 28 Kutztown 17
Wilkes 12 Hofstra 45
Wilkes 9 Slippery Rock 43
Wilkes 15 Pittsburgh 34
Wilkes 0 Clarion 49
Wilkes 7 Rutgers 37
Wilkes 7 Army 45
Wilkes 18 James Madison 25
Wilkes 0 Columbia 53
Wilkes 0 Millersville 51
Wilkes 24 Boston College 18
Wilkes 24 F & M 27
Wilkes 34 Cheyney 18
Wilkes 6 Seton Hall 31
Wilkes 0 Buffalo 54
Wilkes 0 Pitt-Johnstown 50
Wilkes 16 Boston Univ. 31
Wilkes 12 Syracuse 27
Wilkes 4 Drexel 48
Wilkes 9 E. Stroudsburg 38
Wilkes 9 Old Dominion 37
Wilkes 24 Howard 30
Wilkes 27 Norfolk State 21
Won 4 Loss 20

1997-98
Wilkes 36 Lebanon Valley 18
Wilkes 9 Messiah 37
Wilkes 20 King's 22
Wilkes 22 Montclair State 27
Wilkes 8 Bridgewater St. 36
Wilkes 13 Mass.-Lowell 37
Wilkes 12 Coast Guard 37
Wilkes 25 MIT 22
Wilkes 6 Delaware Valley 38
Wilkes 7 Western Maryland 38
Wilkes 16 Albright 33
Wilkes 19 Boston College 25
Wilkes 9 F & M 25
Wilkes 24 Ursinus 22
Wilkes 12 Lycoming 45
Wilkes 16 Scranton 36
Wilkes 12 East Stroudsburg 32
Wilkes 7 Norfolk State 29
Wilkes 6 Howard 44
Wilkes 0 Old Dominion 58
Won 3 Lost 17

1998-99
Wilkes 27 Messiah 19
Wilkes 49 Thaddeus Stevens 6
Wilkes 60 Lebanon Valley 0
Kutztown Trn-8th
Wilkes 47 Carelton 9
Wilkes 48 Centenary 6
Wilkes 20 King's 18
York Trn.-3rd
Wilkes 28 York 16
Wilkes 24 Montclair State 17
Wilkes 40 Johnson & Wales 6
Wilkes 48 Sacred Heart 10
Wilkes 38 Coast Guard 3
Wilkes 19 Plymouth State 24
Wilkes 6 Delaware Valley 28
Wilkes 28 W. Maryland 14
Wilkes 39 Albright 3
Wilkes 19 Ursinus 20
Wilkes 39 F & M 9
Wilkes 32 Boston College 18
Wilkes 11 Lycoming 24
Wilkes 39 Scranton 6
Wilkes 16 E. Stroudsburg 25
Wilkes 22 Howard 17
Wilkes 42 Norfolk State 12
Wilkes 12 Old Dominion 30
Won 18 Lost 6

1999-00
Wilkes 3 Elizabethtown 39
Wilkes 18 Messiah 34
Wilkes 30 Lebanon Valley 16
Kutztown Trn-8th
Wilkes 38 Carelton 12
Wilkes 42 Centenary 7
Wilkes 18 King's 21
York Trn-3rd
Wilkes 27 York 17
Wilkes 54 Cheyney 3
Wilkes 14 Montclair State 38
Wilkes 6 Lycoming 39

ALL-TIME RESULTS

2007-08 Wilkes University Wrestling

Wilkes 21 Mt. Union 13
Wilkes 21 Muskingum 28
Wilkes 43 Muhlenberg 6
Wilkes 26 Oneonta 12
Wilkes 35 Rhode Island 9
Wilkes 18 NYU 19
Wilkes 12 Delaware Valley 31
Wilkes 21 W. Maryland 27
Wilkes 35 Howard 9
Wilkes 22 Delaware St. 19
Wilkes 41 Albright 9
Wilkes 31 Ursinus 12
Wilkes 20 Ithaca 18
Wilkes 36 Oswego 9
Wilkes 45 Scranton 6
Wilkes 21 E. Stroudsburg 24
Won 16 Lost 10

2000-01
Wilkes 30 Elizabethtown 14
Wilkes 25 York 14
Kutztown Trn. - 6th
Wilkes 22 King's 21
York Trn. - 7th
Wilkes 23 Messiah 22
Wilkes 45 Centenary 9
Wilkes 18 Kutztown 20
Wilkes 37 Baptist Bible 12
Wilkes 14 Montclair State 40
Wilkes 19 Bridgewater St. 25
Wilkes 24 Rhode Island 19
Wilkes 18 Wesleyan 22
Wilkes 42 NYU 7
Wilkes 35 Oneonta St. 14
Wilkes 15 Delaware Valley 22
Wilkes 27 W. Maryland 19
Wilkes 16 Howard 25
Wilkes 48 Delaware St. 7
Wilkes 37 Albright 8
Wilkes 18 Ursinus 22
Wilkes 32 RIT 18
Wilkes 39 Waynesburg 10
Wilkes 16 Muskingum 24
Wilkes 6 Ithaca 32
Wilkes 11 Lycoming 27
Wilkes 10 TCNJ 29
Wilkes 27 Scranton 19
Wilkes 6 E. Stroudsburg 37
Won 15 Lost 12

2001-02
Wilkes 45 Baptist Bible 5
Wilkes 36 Centenary 18
Wilkes 39 Johns Hopkins 4
Wilkes 21 York 18
Kutztown Trn. - 2nd
York Trn. - 5th
Wilkes 13 King's 23
Wilkes 22 Kutztown 23
Wilkes 12 Montclair State 30
Wilkes 28 Baptist Bible 22
Wilkes 18 Bridgewater 21
Wilkes 15 Springfi eld 30
Wilkes 12 Wesleyan 28
Wilkes 27 Oneonta St. 15
Wilkes 19 NYU 21
Wilkes 24 Rhode Island 13
Wilkes 25 Delaware Valley 20
Wilkes 26 Messiah 13
Wilkes 11 W. Maryland 28
Wilkes 23 Howard 20
Wilkes 42 Delaware St. 6
Wilkes 44 Albright 12
Wilkes 26 Ursinus 14
Wilkes 24 Thiel 23
Wilkes 42 Waynesburg 8
Wilkes 21 Muskingum 28
Wilkes 29 RIT 15
Wilkes 9 TCNJ 26
Wilkes 13 Ithaca 25
Wilkes 13 Lycoming 24
Wilkes 29 Scranton 11
Wilkes 34 Gettysburg 18
Won 18 Lost 12

2002-03
Wilkes 12 York 33
Wilkes 24 Johns Hopkins 15
Wilkes 20 Delaware Valley 26
Wilkes 19 Mt. Union 16
Wilkes 20 King's 15
Wilkes 15 E. Stroudsburg 32
Wilkes 29 Bridgewater 13
Wilkes 22 Wesleyan 20
Wilkes 18 Springfi eld 22
Wilkes 22 Oneonta St. 21
Wilkes 19 NYU 18
Wilkes 9 Rhode Island 33
Wilkes 21 Montclair St. 27
Wilkes 15 Kutztown 31
Wilkes 19 McDaniel 25
Wilkes 27 Delaware St. 22
Wilkes 27 Muskingum 9
Wilkes 37 RIT 8
Wilkes 27 Thiel 24
Wilkes 46 Waynesburg 4
Wilkes 39 Albright 10
Wilkes 20 Ursinus 21
Wilkes 46 Elizabethtown 12
Wilkes 13 Messiah 27
Wilkes 35 Centenary 15
Wilkes 15 TCNJ 31
Wilkes 9 Ithaca 30
Wilkes 25 Scranton 22
Wilkes 14 Lycoming 24
Wilkes 27 Gettysburg 18
Won 17 Lost 13

2003-04
Wilkes 24 Johns Hopkins 18
Wilkes 15 York 21
King's Trn. - 4th
Oneonta Trn. - 3rd
Wilkes 14 King's 25
RIT Trn. - 12th
Wilkes 22 Plymouth St. 16
Wilkes 14 Olivet 29
Wilkes 14 Rhode Island 19
Wilkes 22 NYU 21
Wilkes 12 Oneonta St. 28
Wilkes 27 Hunter 13
Wilkes 41 Centenary 7
Ursinus Trn.-7th
Wilkes 10 Delaware Valley 38
Wilkes 37 McDaniel 18
Wilkes 9 Ursinus 29
Wilkes 25 Albright 20
Wilkes 16 Messiah 20
Wilkes 46 Elizabethtown 3
Wilkes 3 TCNJ 40
Wilkes 3 Ithaca 36
Wilkes 42 SUNY Maritime 10
Wilkes 23 Scranton 22
Wilkes 0 Lycoming 44
Wilkes 30 Gettysburg 15
Won 11 Lost 11

2004-05
Wilkes 6 York 31
King's Trn. - 3rd
Oneonta Trn. - 8th
R.I.T. Trn. - 9th
Wilkes 22 King's 19
Wilkes 9 Lycoming 38
Wilkes 25 Trinity 21
Wilkes 27 Roger Williams 22
Wilkes 6 Oneonta St. 35
Wilkes 28 Plymouth St. 15
Brute-Adidas Trn.-3rd
Wilkes 39 Elizabethtown 8
Wilkes 11 Messiah 27
Wilkes 3 Delaware Valley 44
Wilkes 43 Albright 12
Wilkes 6 Ithaca 43
Wilkes 15 R.I.T. 28
Wilkes 3 TCNJ 39
Wilkes 25 Scranton 21
Wilkes 29 Gettysburg 15
Wilkes 42 SUNY Maritime 3
Won 9 Lost 8

2005-06
Wilkes 9 York 27
King'st Trn. - 1st
Oneonta Trn. - 1st
R.I.T. Trn. - 2nd
Wilkes 30 King's 15
Wilkes 26 Baldwin-Wallace 17
Wilkes 48 Waynesburg 9
Wilkes 42 Trinity 9
Wilkes 35 Stevens Tech 12
Wilkes 48 Waynesburg 6
Wilkes 32 Gettysburg 15
Wilkes 22 Washington & Lee 12
Wilkes 29 Oneonta St. 9
Wilkes 25 Kutztown 21
Wilkes 12 Delaware Valley 31
Wilkes 28 Messiah 6
Wilkes 37 Elizabethtown 10
Wilkes 14 Lycoming 25
Wilkes 25 Ithaca 11
Wilkes 10 TCNJ 27
Wilkes 26 Scranton 27
Won 13 Lost 5

2006-07
Wilkes 17 York 16
King's Trn. - 2nd
Oneonta Trn. - 6th
R.I.T. - 1st
Wilkes 27 King's 12
Wilkes 37 Trinity 9
Wilkes 31 Hunter 12
Wilkes 19 Lycoming 18
Wilkes 6 Wartburg 43
Wilkes 31 Plymouth St. 9
Wilkes 31 M.I.T. 12
Wilkes 27 Johns Hopkins 12
Wilkes 12 Kutztown 27
Wilkes 6 Delaware Valley 40
Wilkes 12 Liberty 32
Wilkes 27 Messiah 12
Wilkes 16 Lycoming 21
Wilkes 21 Centenary 25
Wilkes 47 Scranton 3
Wilkes 16 TCNJ 21
Wilkes 15 Ithaca 19
Wilkes 16 Elizabethtown 21
Metro Trn. - 5th
Won 10 Lost 9

ALL-TIME RESULTS

2007-08 Wilkes University Wrestling

Team	Record	Series Started	Series Last Meeting
Albright	7-1	1997-98	43-12/2004-05
American	3-0	1986-87	36-3/1988-89
Appalachian St.	2-0	1961-62	26-5/1967-68
Arizona	1-0	1972-73	29-12/1972-73
Army	11-12	1971-72	7-45/1996-97
Ashland	1-0	1970-71	23-15/1970-71
Auburn	0-1	1980-81	21-26/1980-81
Baldwin-Wallace	1-0	2005-06	26-17/2005-06
Baptist Bible	3-0	2000-01	28-22/2001-02
Binghamton State	11-0	1970-71	38-2/1980-81
Bloomsburg	1-4	1954-55	9-341991-92
Boston College	4-1	1994-95	32-18/1998-99
Boston University	4-5-1	1978-79	16-31/1996-97
Bridgewater State	1-3	1997-98	29-13/2002-03
Brooklyn Poly	1-1	1954-55	26-8/1956-57
Brown	4-0-1	1984-85	18-18/1990-91
Bucknell	10-1	1976-77	37-8/1986-87
Buffalo	6-1	1968-69	0-54/1996-97
Campbell College	0-1	1994-95	16-19/1994-95
Carelton	2-0	1998-99	38-12/1999-00
Carson-Newman	5-0	1989-90	46-6/1993-94
CCNY	4-0	1955-56	27-3/1958-59
Centenary	6-1	1998-99	21-25/2006-07
Central Connecticut	4-2	1989-90	6-29/1995-96
Cheyney St.	3-0	1994-95	54-3/1999-00
Clarion	0-1	1996-97	0-49/1996-97
Clemson	2-2	1978-79	16-21/1986-87
Coast Guard	2-1	1984-85	38-3/1998-99
College of New Jersey	1-7	1984-85	16-21/2006-07
Columbia	1-1	1981-82	0-53/1996-97
Connecticut	2-0	1967-68	39-9/1979-80
Coppin St.	8-0	1989-90	30-16/1994-95
Cornell	6-1	1984-85	8-24/1990-91
Cortland State	0-4	1951-52	10-28/1954-55
C.W. Post	9-1	1960-61	46-0/1969-70
Dartmouth	1-0	1960-61	28-0/1960-61
Delaware	1-0	1986-87	29-16/1986-87
Delaware St.	7-0	1991-92	27-22/2002-03
Delaware Valley	19-10	1964-65	6-40/2006-07
Dickinson	3-0	1964-65	34-3/1966-67
Drexel	3-2	1989-90	4-48/1996-97
East Stroudsburg	30-21	1949-50	15-32/2002-03
East Carolina	1-0	1976-77	34-9/1976-77
Elizabethtown	16-1	1968-69	16-21/2006-07
Fairleigh Dickinson	2-0	1956-57	29-8/1957-58
FDU-Madison	9-0	1965-66	45-3/1972-73
Florida	0-1	1977-78	18-26/1977-78
Franklin & Marshall	19-8	1946-47	39-9/1998-99
George Mason	4-0	1980-81	38-6/1983-84
George Washington	1-0	1984-85	48-4/1984-85
Gettysburg	9-0-1	1959-60	32-15/2005-06
Glassboro	3-0	1986-87	43-3/1988-89
Hartwick	2-0	1966-67	37-0/1967-68
Harvard	6-1	1981-82	19-24/1995-96
Hofstra	34-7-1	1952-53	12-45/1996-97
Howard	5-3	1970-71	23-20/2001-02
Hunter	2-0	2003-04	31-12/2006-07
Indiana State	1-0	1983-84	31-18/1983-84
Ithaca	21-12	1948-49	15-19/2006-07
James Madison	1-3	1984-85	18-25/1996-97
Johns Hopkins	4-0	2001-02	27-12/2006-07
Johnson & Wales	1-0	1998-99	40-6/1998-99
King's (PA)	11-4	1946-47	27-12/2006-07
King's Point	2-1	1953-54	21-3/1955-56
Kutztown	15-5	1967-68	12-27/2006-07
Lafayette	5-2-1	1950-51	28-0/1958-59
Lebanon Valley	6-0	1957-58	30-16/1999-00
Lehigh	3-18	1973-74	3-301993-94
Liberty	0-1	2006-07	12-32/2006-07
Lock Haven	0-1	1951-52	8-24/1951-52
Lowell Tech	1-0	1987-88	38-9/1988-89
Lycoming	29-13	1956-57	16-21/2006-07

WILKES VS. OPPONENTS

Manhattan	4-0	1991-92	25-18/1994-95
Mansfield	5-0	1964-65	28-9/1992-93
Massachusetts	5-0	1967-68	38-3/1974-75
Massachusetts-Lowell	2-1	1992-93	13-37/1997-98
McDaniel	6-4	1972-73	37-18/2003-04
Messiah	6-5	1981-82	27-12/2006-07
Millersville	13-6	1947-48	0-51/1996-97
Missouri	0-1	1980-81	14-27/1980-81
MIT	2-0	1997-98	31-12/2006-07
Montclair St.	14-5	1968-69	21-27/2002-03
Moravian	9-1	1957-58	25-12/1966-67
Morgan State	5-3	1982-83	25-12/1995-96
Mount Union	2-0	1999-00	19-16/2002-03
Muhlenberg	5-0	1953-54	43-6/1999-00
Muskingum	1-2	2000-01	27-9/2002-03
Navy	7-18	1972-73	0-48/1996-97
Nebraska	0-2	1980-81	16-26/1981-82
New York Maritime	3-1	1968-69	43-6/1971-72
New York Univ.	3-2	1999-00	22-21/2003-04
Norfolk State	2-2	1995-96	42-12/1998-99
UNC-Greensboro	0-1	1995-96	22-27/1995-96
North Carolina	1-2	1976-77	13-26/1982-83
North Carolina State	1-1	1977-78	29-11/1978-79
North Dakota State	0-1	1973-74	18-21/1973-74
Ohio State	0-1	1983-84	10-33/1983-84
Oklahoma	0-2	1973-74	14-30/1977-78
Old Dominion	4-5	1972-73	12-30/1998-99
Olivet	0-1	2003-04	14-29/2003-04
Oneonta State	10-2	1968-69	29-9/2005-06
Oregon State	3-5	1971-72	31-10/1989-90
Oswego State	8-0	1969-70	36-9/1999-00
Pacifi c (Oregon)	1-0	1973-74	39-5/1973-74
Penn	2-2	1990-91	8-27/1993-94
Penn State	2-5	1977-78	24-22/1983-84
Pittsburgh	0-3	1992-93	15-34/1996-97
Pitt-Johnstown	2-1	1986-87	28-15/2004-05
Plymouth State	3-1	1998-99	31-9/2006-07
Princeton	2-2	1983-84	37-9/1994-95
Rhode Island College	3-2	1999-00	14-19/2003-04
Rider	5-7	1984-85	0-44/1995-96
RIT	3-1	2000-01	15-28/2004-05
Roger Williams	1-0	2004-05	27-22/2004-05
Rutgers	16-3	1976-77	7-37/1996-97
Sacred Heart	1-0	1998-99	48-10/1998-99
St. Lawrence	1-0	1981-82	36-12/1981-82
Salisbury St.	1-0	1987-88	52-0/1988-89
Scranton	8-2	1997-98	47-3/2006-07
Seton Hall	2-2	1973-74	6-31/1996-97
Shippensburg	2-0	1979-80	45-3/1988-89
Slippery Rock	0-1	1996-97	9-43/1996-97
Southern Connecticut	10-0	1978-79	35-9/1988-89
Springfi eld	3-3	1966-67	18-22/2002-03
Stevens Institute of Tech.	1-0	2005-06	35-12/2005-06
SUNY Maritime	2-0	2003-04	42-3/2004-05
Swarthmore	5-1-1	1959-60	27-5/1966-67
Syracuse	9-13	1973-74	12-27/1996-97
Temple	6-0	1980-81	26-17/1985-86
Tennessee	2-3-1	1976-77	11-26/1982-83
Thaddeus Stevens	1-0	1998-99	49-6/1998-99
Thiel	2-0	2001-02	27-24/2002-03
Trinity (CT)	3-0	2004-05	37-9/2006-07
Ursinus	3-4	1997-98	9-29/2003-04
Virginia	1-0	1974-75	28-12/1974-75
Virginia Tech	5-0	1976-77	49-0/1986-87
Virginia Military Instit.	1-0	1985-86	25-19/1985-86
Wagner	3-0	1992-93	6-45/1994-95
Wartburg	0-1	2006-07	6-43/2006-07
Washington & Lee	1-0	2005-06	22-12/2005-06
Waynesburg	5-0	2000-01	48-6/2005-06
Wesleyan	1-2	2000-01	22-20/2002-03
West Chester	1-0	1976-77	37-8/1976-77
Western New England	4-0	1981-82	44-3/1985-86
William & Mary	5-1-1	1974-75	19-17/1990-91
Wisconsin	0-1	1983-84	9-31/1983-84
Yale	1-0	1978-79	23-17/1978-79
York	12-5	1972-73	17-16/2006-07

The three-story, 75,000-square-foot Marts Center is regarded as one of the finest athletic facilities in the Middle Atlantic Conference. The building includes the 3,500-seat Henry Gymnasium, which serves as the home for the men's and women's basketball teams, the wrestling team and the volleyball team.

The Fitness Center, located on the bottom floor of the Marts Center, is approximately 3,000 square feet and includes cardio equipment, weight equipment, Hammer Strength Free Weight machines, Hammer Ground Based equipment and Hammer Strength Free Weight benches.

The Marts Center also features the Colonels wrestling room, which serves as the training facility for the Wilkes grapplers. The wrestling room includes two full-sized competition mats for the Colonels to practice on.

WRESTLING FACILITIES

2007–08

www.wilkes.edu/wrestling

2007–08 Wrestling Schedule

11/10	Sat.	King's Tournament	11a	A
11/13	**Sat.**	**Scranton**	**7p**	**H**
11/17	Sat.	East Stroudsburg Open	9:30a	A
12/1	Sat.	RIT Tournament	9:30a	A
12/8	Wed.	Oneonta WPI Johnson & Wales	1a	A
1/3	**Thu.**	**John Reese Duals**	**11a**	**H**
1/5	Sat.	North-South Duals*	11a	A
1/11	Fri.	Budd Whitehill Duals^	9a	A
1/12	Sat.	Budd Whitehill Duals^	9a	A
1/19	Sat.	York Scranton Apprentice	12p	A
1/25	Fri.	Delaware Valley	7p	A
1/26	**Sat.**	**Williams**	**1p**	**H**
1/29	Tue.	College of New Jersey	7p	A
2/2	Sat.	F&M Wagner Princeton	12p	A
2/8	**Fri.**	**Ithaca**	**7p**	**H**
2/9	Sat.	Elizabethtown	2p	A
2/15	**Fri.**	**King's**	**7p**	**H**
2/14	**Sun.**	**Metropolitan Champs.**	**TBA**	**H**

* at Ursinus College

^ at Lycoming College