2006 Results

Date		Opponent	Result
March			
21	Tue.	Misericordia	W 17-5
23	Thu.	Drew *	L 16-10
25	Sat.	Widener *	L 17-5
28	Tue.	Susquehanna *	L 19-7
30	Thu.	Centenary	W 16-5
April			
1	Sat.	Messiah *	L 21-3
9	Sun.	FDU-Florham *	L 18-6
11	Tue.	Scranton *	L 16-5
20	Thu.	King's *	L 17-10
22	Sat.	Moravian *	W 14-5
23	Sun.	Wilmington	L 18-17
25	Tue.	Elizabethtown *	L 14-4
27	Thu.	Cedar Crest	W 17-1
29	Sat.	Lycoming *	L 18-6

* Middle Atlantic Conference game

2007 Schedule

Date		Opponent	Time	Site
March				
17	Sat.	Drew *	2:00 P.M.	Away
19	Mon.	Cedar Crest	4:00 P.M.	Away
24	Sat.	Kean	1:00 P.M.	Home
27	Tue.	Centenary	4:00 P.M.	Away
29	Thu.	Susquehanna *	4:00 P.M.	Away
31	Sat.	Widener *	1:00 P.M.	Home
April				
2	Mon.	Bryn Mawr	4:00 P.M.	Away
4	Wed.	Scranton *	4:00 P.M.	Away
10	Tue.	King's *	4:00 P.M.	Home
12	Thu.	Messiah *	4:00 P.M.	Home
14	Sat.	Wilmington	12:00 P.M.	Home
16	Mon.	Misericordia	7:00 P.M.	Away
18	Wed.	FDU-Florham *	4:00 P.M.	Home
21	Sat.	Moravian *	2:00 P.M.	Away
24	Tue.	Elizabethtown *	4:00 P.M.	Away
26	Thu.	St. Thomas Aquinas	4:00 P.M.	Away
28	Sat.	Lycoming *	1:00 P.M.	Home
May				
1	Tue.	MAC Quarterfinals	TBA	TBA
3	Thu.	MAC Semi-Finals	TBA	TBA
5	Sat.	MAC Championship	TBA	TBA

* Middle Atlantic Conference game

Facilities

Recreation & Athletic Center

Completed in the Summer of 2006, the 38,000 square-foot state-of-the-art recreation center includes three basketball courts that can be used for volleyball and tennis; a two-lane track, high ropes course, climbing wall, lockerroom facilities, and a training room.

Fitness Center

The Fitness Center is approximately 3,000 square feet and includes cardio equipment (6 treadmills, 5 bikes, 5 elypticals, 2 steppers), weight equipment, Hammer Strength Free Weight Machines, Hammer Ground Based Equipment and Hammer Strength Free Weight Benches. The cardio section of the Fitness Center features three televisions with radio transmitters for sound with headphones.

Ralston Field

Ralston Field was renovated in the Spring of 2003 when it was laser leveled and sodded. In the Summer of 2005 the field was extended 10 yards and now measures 115x75. The field serves as the home of the women's lacrosse, women's soccer and men's soccer teams.

2007 Preview

A young Wilkes University women's lacrosse team will open their 2007 season on Thursday, March 8, when they travel to Bryn Mawr College for a non-conference game at 4 p.m. The Lady Colonels, who will be under the direction of first-year head coach Kammie Studley, are entering their fifth season of varsity play and posted a 4-10 overall record a season ago.

"I am excited about this season," commented Studley. "One of the keys for us is going to be how our young players make the transition to playing college lacrosse. We have only one senior on our roster and four returnees from last season, so we lack in experience. However, the players have worked extremely hard during the pre-season and have continued to improve on a daily basis. If we can continue this progress throughout the course of the season I feel that we can begin to build a competitive program."

Junior midfielder Stacy Fimmano is the leading returning scorer for the Lady Colonels, and one of only four veterans who return from a season ago. Fimmano ranked second on the team with in points after racking up 28 goals and 20 assists during her sophomore campaign.

Senior attacker Catherine Dzubaty is back after tallying one goal and two assists a year ago. The other two veterans, sophomore Emily Dalton and junior Lili Dibai, will help anchor the Wilkes defense this season.

The Lady Colonels will rely heavily on an influx of newcomers. Sophomore Alyssa Koncelik and freshmen Ashley Leggio and Chelsea Weinstein will be counted on to provide firepower from the attack position. Junior Megan Gabardi and freshman Jennifer Powell and Justine Leggio are expected to play key roles in the midfield. Junior Carrie Stolarick and freshman Kaitlyn Sweeney will see time on the defensive end for Wilkes.

Three different players may earn playing time in goal for the Lady Colonels this season. They include Fimmano, Stolarick and Dibai. Dibai did appear in seven matches in goal a year ago, including one as a starter, and came up with 32 saves.

2007 Roster

NO.	NAME	YR.	POS.	HOMETOWN
1	Carrie Stolarick	Jr.	G	Lehman, PA
4	Alyssa Koncelik	So.	A/D	East Islip, NY
6	Chelsea Weinstein	Fr.	A	East Greenville, PA
9	Megan Gabardi	Jr.	M/D	Pottsville, PA
14	Jennifer Powell	Fr.	M	Medford, NJ
15	Justine Leggio	Fr.	M	Islip, NY
16	Emily Dalton	So.	D	Webster, NY
18	Stacy Fimmano	Jr.	M/G	Bensalem, PA
20	Ashley Leggio	Fr.	A	Islip, NY
24	Lili Dibai	Jr.	D/G	Yardley, PA
27	Kaitlyn Sweeney	Fr.	D	Hanover Twp., PA
29	Catherine Dzubaty	Sr.	A	Howell, NJ

WILKES UNIVERSITY WOMEN'S LACROSSE

2007 MEDIA GUIDE

Junior Stacy Fimmano will lead the Lady Colonels in 2007 after scoring 28 goals and handing out 20 assists a season ago.

Coach Bio's

Kammie Studley, Head Coach

Kammie Studley begins her first season as the head women's lacrosse coach at Wilkes University. Studley earned her Bachelors of Arts degree in Sports Management from Pfeiffer University in 2004, where she was also a member of the women's lacrosse squad.

During her senior season she ranked first in Division II in save percentage and was fifth in goals against average. For her efforts she was named a first team All-American and was honored as the Division II Goalkeeper of the Year. Her play helped the squad post an overall record of 11-4 and achieve a #7 national ranking.

Studley broke on to the scene at Pfeiffer as a sophomore when she ranked eighth in the nation in goals against average and 11th in save percentage. During her junior campaign she was fifth in Division II in save percentage and was eighth in goals against average.

Studley remained at Pfeiffer after graduating and was an assistant coach with the program for one season. Last season she assumed an assistant coaching position at Division I Niagara University. While at Niagara Studley was involved in all aspects of the program, including recruiting, providing academic support for the student-athletes, teaching methods and strategies, and assisting with the overall operation of the program under the rules and regulations of the NCAA.

Julie Smith, Assistant Coach

Julie Smith begins her first season as an assistant coach with the Wilkes women's lacrosse team. Smith is a 2006 graduate of East Stroudsburg University with a degree in psychology.

Smith was a three-year member of the women's lacrosse squad at East Stroudsburg. After playing a defensive wing position during her first season with the Division II Warriors, she decided to make the switch to the goaltending position prior to her junior year. During her first year in goal Smith earned second team All-Pennsylvania State Athletic Conference honors after registering 206 saves and ranked seventh in Division II with a .528 save percentage. A starter in all 15 games that season, Smith had the second highest single game saves total in Division II in 2005 with 20 saves.

In 2006 Smith elevated her play even more and was named to the All-PSAC first team. She stopped 268 shots and finished third in Division II with a .563 save percentage. She also stopped 29 shots in a single game, which was the highest total in the nation during the season. Smith had eight games in which she stopped at least 20 shots and was named to the All-Region second team for her efforts. Because of her stellar play Smith was invited to play in the International Women's Lacrosse Coaches Association Farewell Festival.

Pam Carey, Assistant Coach

Carey begins her first season as an assistant coach after enjoying a stellar three-year stretch as a member of the Lady Colonels lacrosse team. A defender during her playing days at Wilkes, Carey started 36 of the 37 games that she appeared in during her career. A true team leader during her three seasons, she contributed two goals, 50 ground balls, 29 draw controls and 18 caused turnovers during her tenure. She also served as one of the team's captains a season ago. Carey, a graduate of Annville-Cleona High School, earned her degree in Psychology at Wilkes.

Player Bio's

#1 Carrie Stolarick, Jr., Goalkeeper
Lehman, PA/Lake Lehman...Major: Education
Is in her first season as a member of the Wilkes women's lacrosse team...Has been a member of the Lady Colonels field hockey team for three seasons...Was a first team All-Freedom Conference selection in field hockey during the fall...Will likely get the start in goal for the Lady Colonels this spring.

#4 Alyssa Koncelik, So., Attack/Defender
East Islip, NY/East Islip...Major: Communications
Will be starting her first season as a member of the Lady Colonels lacrosse team...Has been a member of the Wilkes field hockey team during each of the past two seasons...Was a two-sport standout at East Islip High Schools, lettering in both field hockey and softball.

#6 Chelsea Weinstein, Fr., Attack
East Greenville, PA/Upper Perkiomen...Major: Nursing
Begins her first season as a member of the Wilkes women's lacrosse team...Was a three-time letter winner in lacrosse at Upper Perkiomen High School...Was named the team's Most Valuable Player as a senior...Also garnered one varsity letter as a member of the girl's basketball team...Lists Tiki Barber as the sports star she admires the most.

#9 Megan Gabardi, Jr., Midfielder/Attack
Pottsville, PA/Pottsville...Major: Entrepreneurship
Is in her first season as a member of the women's lacrosse team at Wilkes...Was a three-sport letter winner at Pottsville High School...Earned four varsity letters in cross country, four letters in track and field, and three letters as a member of the Crimson Tide swim team...Enjoys running and dancing during her free time...Completed a half marathon in 2005.

#14 Jennifer Powell, Fr., Midfielder
Medford, NJ/Shawnee...Major: Nursing
Begins her first season as a member of the Lady Colonels lacrosse team...Participated in soccer, lacrosse and winter track at Shawnee High School...Lists David Beckham as the sports star she admires the most...Says football is her favorite sport other than lacrosse...Enjoys going to the beach, working at a nursing home and snowboarding during her free time.

#15 Justin Leggio, Fr., Midfielder
Islip, NY/Islip...Major: Education
Is in her first season as a member of the Wilkes women's lacrosse team...Was a four-year standout performer at Islip High School, where she earned All-County honors...Also earned three varsity letters in winter track, two letters in tennis and one in cross country...Was named All-League in tennis...Lists the Powell brothers as the sports stars she admires most.

Player Bio's

#16 Emily Dalton, So., Defender
Webster, NY/Webster Thomas...Major: Criminology
Returns for her second season as a member of the women's lacrosse team at Wilkes...Started all 14 games for the Lady Colonels a season ago as a defender...Contributed six ground balls and five caused turnovers a season ago...Earned two letters in soccer and two in track at Webster Thomas High School...Lists Mia Hamm as the sports star she admires most.

#18 Stacy Fimmano, Jr., Midfielder/Goalkeeper
Bensalem, PA/Pennsbury...Major: Psychology
Is back for her third season with the Lady Colonels lacrosse team...Enters the year just nine points shy of 100 for her career...Is the all-time leading scorer at Wilkes with 71 goals and 20 assists during her first two seasons...Set a single-season record with 43 goals as a freshman, while establish a new record with 20 assists last season.

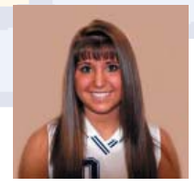

#20 Ashley Leggio, Fr., Attack
Islip, NY/Islip..Major: Education
Joins her twin sister Justine as a freshman member of the Wilkes women's lacrosse team...Earned 11 varsity letters at Islip High School, including four in lacrosse, where she earned honorable mention All-County honors...Was awarded three letters in winter track and two each in tennis and cross country...Was an All-League honoree on the tennis court.

#24 Lili Dibai, Jr., Defender/Goalkeeper
Yardley, PA/Pennsbury...Major: Education
Has been a member of the Wilkes women's lacrosse team during each of the last two seasons...Has played in 22 games and started four contests for the Lady Colonels...Played seven games in goal last season and finished with 32 saves...Won two varsity letters in lacrosse at Pennsbury High School...Lists soccer as her favorite sport other than lacrosse.

#27 Kaitlyn Sweeney, Fr., Defender
Hanover Twp., PA/Bishop Hoban...Major: Undecided
Begins her first season as a member of the women's lacrosse team at Wilkes...Participated in both swimming and track and field at Bishop Hoban High School...Was a three-year varsity performer in the pool for the Argents and earned five medals...Was a fourth-place finisher in the backstroke at the District 2 Championships as a senior.

#29 Catherine Dzubaty, Sr., Attack
Howell, NJ/Howell...Major: Political Science/History
Is back for her fourth season as a member of the Wilkes women's lacrosse team...During that time she has appeared in 40 games, including 37 as a starter...Is credited with six goals and two assists during her career...Lists football as her favorite sport other than lacrosse...Enjoys the outdoors, kayaking and reading during her free time.

2006 Statistics

STATISTICS

Player	GP/GS	G	A	Pts.	GB	DC	CT
Catherine Simone	14/14	38	12	50	59	47	37
Stacy Fimmano	14/14	28	20	48	27	24	15
Shannon Chlebus	14/14	30	7	37	18	19	6
Jennifer Compton	14/14	20	14	34	55	41	21
Lyndsay Asinelli	14/13	16	3	19	25	14	13
Monica Gehret	14/14	3	1	4	24	2	12
Catherine Dzubaty	14/13	1	2	3	7	3	0
Pam Carey	13/13	1	0	1	21	12	8
Angela Wood	13/12	0	1	1	1	2	4
Cassie Malone	14/14	0	0	0	28	5	10
Erica Buchholz	14/14	0	0	0	4	1	7
Emily Dalton	14/14	0	0	0	6	0	5
Lili Dibai	8/1	0	0	0	0	0	0
Sara Fucci	5/4	0	0	0	5	0	1
Team Totals		137	60	197	280	170	139
Opponent Totals		190	77	267	349	158	181

GOALKEEPER STATISTICS

Player	GP/GS	Min.	GA	GAA	SV	Pct.
Cassie Malone	13/13	603:50	135	13.41	117	.464
Lili Dibai	7/1	236:10	55	13.97	32	.368
Team Totals		840:00	190	13.57	149	.440
Opponent Totals		840:00	137	9.79	135	.496

2006 AWARD WINNERS

MASCAC Academic Honor Roll

Erica Buchholz

Jennifer Compton

Monica Gehret