

Wilkes University

Office of Institutional Research — November 2021

2021-22 Fact Book



Table of Contents

STUDENTS	1
Fall Enrollment Trends	1
Fall Enrollment by Gender	2
Fall Enrollment by Ethnicity.....	3
Fall Enrollment Percentages.....	5
Fall Enrollment by Primary Major	6
Fall Enrollment by Secondary Major	10
Fall Enrollment by Residence	12
Fall Enrollment by Age Category.....	12
Fall Enrollment by State of Origin	13
International Students	14
First Generation College Students from Entering Freshman Class.....	14
Programs Offered	15
Degrees Granted by Department and Major	16
Admissions	19
Average SAT Scores for First-time Full-time Freshmen	19
Undergraduate Retention of First-time Full-time Freshmen	20
Graduation Rates for First-time Full-time Freshmen.....	21
Student Credit Hours by Department and Subject	22
Student Development.....	25
University College Programs and Services	26
Bonner Leader Program.....	27
Career Placement of 2020 Bachelor’s Graduates.....	27
Athletics	28
FACULTY AND STAFF	29
Staff by Category and Gender	29
Faculty by Gender and Tenure Status.....	30
Part-time Faculty.....	31
Full-time Faculty by Department.....	31
Full-time Faculty Degrees	32
Faculty and Staff by Ethnicity	33

UNIVERSITY LEADERSHIP	34
ORGANIZATIONAL CHARTS	35
Administrative.....	35
Provost	36
Associate Provost for Student Success	37
Student Affairs	38
Student Development	39
Health & Wellness/Residence Life.....	40
Vice President & Chief Operating Officer.....	41
Controller	42
Enrollment Management and Marketing	43
Human Resources	44
Operations.....	45
Business Operations	46
Campus Support Services	47
Development & Alumni Relations.....	48
External Affairs	49
FINANCES	50
Statement of Activities	50
Endowment and Other Long-Term Investments.....	51
Tuition, Fees, Room and Board Charges	52
Student Financial Aid	53
Wilkes Alumni	54
FACILITIES	56
Building Inventory – Assignable Square Footage.....	56
Eugene S. Farley Library	58
Computing Inventory.....	59
ACCREDITATIONS, CERTIFICATIONS & APPROVALS	59
MISSION, VISION, VALUES	60
GLOSSARY	61

STUDENTS

Fall Enrollment Trends

As of official census date

	<u>2017</u>	<u>2018</u>	<u>2019</u>	<u>2020</u>	<u>2021</u>
Undergraduate					
Full-time	2,233	2,212	2,110	1,996	2,007
Part-time	258	243	241	247	225
Total	2,491	2,455	2,351	2,243	2,232
FTE	2,334	2,307	2,205	2,093	2,095
Graduate					
Full-time	211	198	175	194	250
Part-time	2,558	2,196	1,879	2,070	2,524
Total	2,769	2,394	2,054	2,264	2,774
FTE	1,188	1,037	893	985	1,214
First-Professional					
Full-time	285	283	275	273	270
Part-time	-	-	-	1	-
Total	285	283	275	274	270
FTE	285	283	275	273	270
Total					
Full-time	2,729	2,693	2,560	2,463	2,527
Part-time	2,816	2,439	2,120	2,318	2,749
Total	5,545	5,132	4,680	4,781	5,276
FTE	3,808	3,627	3,373	3,351	3,580

FTE calculated using the IPEDS definition. Previously reported FTE figures have been recalculated to reflect this change.

Fall Enrollment by Gender

As of official census date

	<u>2017</u>	<u>2018</u>	<u>2019</u>	<u>2020</u>	<u>2021</u>
Undergraduate Students					
Male Full-time	1,219	1,194	1,063	990	925
Female Full-time	<u>1,014</u>	<u>1,018</u>	<u>1,047</u>	<u>1,006</u>	<u>1,082</u>
Total	<u>2,233</u>	<u>2,212</u>	<u>2,110</u>	<u>1,996</u>	<u>2,007</u>
Male Part-time	112	105	105	97	91
Female Part-time	<u>146</u>	<u>138</u>	<u>136</u>	<u>150</u>	<u>134</u>
Total	<u>258</u>	<u>243</u>	<u>241</u>	<u>247</u>	<u>225</u>
First Professional Students					
Male Full-time	95	95	96	101	97
Female Full-time	<u>190</u>	<u>188</u>	<u>179</u>	<u>172</u>	<u>173</u>
Total	<u>285</u>	<u>283</u>	<u>275</u>	<u>273</u>	<u>270</u>
Male Part-time	-	-	-	1	-
Female Part-time	<u>-</u>	<u>-</u>	<u>-</u>	<u>-</u>	<u>-</u>
Total	<u>-</u>	<u>-</u>	<u>-</u>	<u>1</u>	<u>-</u>
Graduate Students					
Male Full-time	73	52	54	57	80
Female Full-time	<u>138</u>	<u>146</u>	<u>121</u>	<u>137</u>	<u>170</u>
Total	<u>211</u>	<u>198</u>	<u>175</u>	<u>194</u>	<u>250</u>
Male Part-time	546	477	455	473	508
Female Part-time	<u>2,012</u>	<u>1,719</u>	<u>1,424</u>	<u>1,597</u>	<u>2,016</u>
Total	<u>2,558</u>	<u>2,196</u>	<u>1,879</u>	<u>2,070</u>	<u>2,524</u>
Total University					
Male Full-time	1,387	1,341	1,213	1,148	1,102
Female Full-time	<u>1,342</u>	<u>1,352</u>	<u>1,347</u>	<u>1,315</u>	<u>1,425</u>
Total	<u>2,729</u>	<u>2,693</u>	<u>2,560</u>	<u>2,463</u>	<u>2,527</u>
Male Part-time	658	582	560	571	599
Female Part-time	<u>2,158</u>	<u>1,857</u>	<u>1,560</u>	<u>1,747</u>	<u>2,150</u>
Total	<u>2,816</u>	<u>2,439</u>	<u>2,120</u>	<u>2,318</u>	<u>2,749</u>

Fall Enrollment by Ethnicity

As of official census date

	<u>2017</u>	<u>2018</u>	<u>2019</u>	<u>2020</u>	<u>2021</u>
Undergraduate Students					
Full-time					
White	1,581	1,590	1,559	1,465	1,446
American Indian/Alaskan	10	7	4	3	3
Asian	54	50	55	49	56
Black	99	103	90	104	107
Hawaiian/Pacific Island.	3	2	3	2	1
Hispanic	143	143	153	161	194
Non-Resident Alien	212	176	125	114	117
Two or more races	78	65	62	59	57
Unidentified	53	76	59	39	26
Total Full-time	<u>2,233</u>	<u>2,212</u>	<u>2,110</u>	<u>1,996</u>	<u>2,007</u>
Part-time					
White	160	138	149	167	147
American Indian/Alaskan	2	1	-	-	-
Asian	6	9	3	7	7
Black	10	14	6	9	10
Hawaiian/Pacific Island.	-	-	-	-	-
Hispanic	13	15	16	19	20
Non-Resident Alien	8	10	5	10	6
Two or more races	4	7	5	8	8
Unidentified	55	49	57	27	27
Total Part-time	<u>258</u>	<u>243</u>	<u>241</u>	<u>247</u>	<u>225</u>
First-Professional Students					
Full-time					
White	239	229	218	227	229
American Indian/Alaskan	1	2	1	-	-
Asian	17	22	24	21	20
Black	4	1	1	2	2
Hawaiian/Pacific Island.	-	-	-	-	-
Hispanic	5	5	4	4	4
Non-Resident Alien	3	2	1	-	-
Two or more races	13	16	18	9	6
Unidentified	3	6	8	10	9
Total Full-time	<u>285</u>	<u>283</u>	<u>275</u>	<u>273</u>	<u>270</u>
Part-time					
White	-	-	-	1	-
American Indian/Alaskan	-	-	-	-	-
Asian	-	-	-	-	-
Black	-	-	-	-	-
Hawaiian/Pacific Island.	-	-	-	-	-
Hispanic	-	-	-	-	-
Non-Resident Alien	-	-	-	-	-
Two or more races	-	-	-	-	-
Unidentified	-	-	-	-	-
Total Part-time	<u>-</u>	<u>-</u>	<u>-</u>	<u>1</u>	<u>-</u>

(Continued on following page)

Fall Enrollment by Ethnicity (continued)

	<u>2017</u>	<u>2018</u>	<u>2019</u>	<u>2020</u>	<u>2021</u>
Graduate Students					
Full-time					
White	164	157	138	162	199
American Indian/Alaskan	-	-	1	-	1
Asian	7	4	5	7	8
Black	8	10	12	10	20
Hawaiian/Pacific Island.	1	-	-	-	-
Hispanic	2	8	8	5	10
Non-Resident Alien	18	5	4	-	1
Two or more races	5	3	2	8	6
Unidentified	6	11	5	2	5
Total Full-time	<u>211</u>	<u>198</u>	<u>175</u>	<u>194</u>	<u>250</u>
Part-time					
White	2,095	1,803	1,519	1,595	1,787
American Indian/Alaskan	1	2	1	3	10
Asian	57	53	35	59	91
Black	180	154	142	243	423
Hawaiian/Pacific Island.	3	-	-	1	3
Hispanic	82	68	78	87	123
Non-Resident Alien	7	3	-	2	-
Two or more races	32	34	33	33	50
Unidentified	101	78	71	47	37
Total Part-time	<u>2,558</u>	<u>2,196</u>	<u>1,879</u>	<u>2,070</u>	<u>2,524</u>
Total University					
Full-time					
White	1,984	1,976	1,915	1,854	1,874
American Indian/Alaskan	11	9	6	3	4
Asian	78	76	84	77	84
Black	111	114	103	116	129
Hawaiian/Pacific Island.	4	2	3	2	1
Hispanic	150	156	165	170	208
Non-Resident Alien	233	183	130	114	118
Two or more races	96	84	82	76	69
Unidentified	62	93	72	51	40
Total Full-time	<u>2,729</u>	<u>2,693</u>	<u>2,560</u>	<u>2,463</u>	<u>2,527</u>
Part-time					
White	2,255	1,941	1,668	1,763	1,934
American Indian/Alaskan	3	3	1	3	10
Asian	63	62	38	66	98
Black	190	168	148	252	433
Hawaiian/Pacific Island.	3	-	-	1	3
Hispanic	95	83	94	106	143
Non-Resident Alien	15	13	5	12	6
Two or more races	36	42	38	41	58
Unidentified	156	127	128	74	64
Total Part-time	<u>2,816</u>	<u>2,439</u>	<u>2,120</u>	<u>2,318</u>	<u>2,749</u>

Fall Enrollment Percentages

Status

	Undergraduate	First Professional	Graduate	Total
Full-time	89.9%	100.0%	9.0%	47.9%
Part-time	10.1%	0.0%	91.0%	52.1%
Full-time				
White	72.0%	84.8%	79.6%	74.2%
American Indian/Alaskan	0.1%	0.0%	0.4%	0.2%
Asian	2.8%	7.4%	3.2%	3.3%
Black	5.3%	0.7%	8.0%	5.1%
Hawaiian/Pacific Islander	0.0%	0.0%	0.0%	0.0%
Hispanic	9.7%	1.5%	4.0%	8.2%
Non-Resident Alien	5.8%	0.0%	0.4%	4.7%
Two or more races	2.8%	2.2%	2.4%	2.7%
Unidentified	1.3%	3.3%	2.0%	1.6%
Part-time				
White	65.3%	0.0%	70.8%	70.4%
American Indian/Alaskan	0.0%	0.0%	0.4%	0.4%
Asian	3.1%	0.0%	3.6%	3.6%
Black	4.4%	0.0%	16.8%	15.8%
Hawaiian/Pacific Islander	0.0%	0.0%	0.1%	0.1%
Hispanic	8.9%	0.0%	4.9%	5.2%
Non-Resident Alien	2.7%	0.0%	0.0%	0.2%
Two or more races	3.6%	0.0%	2.0%	2.1%
Unidentified	12.0%	0.0%	1.5%	2.3%
Total				
White	71.4%	84.8%	71.6%	72.2%
American Indian/Alaskan	0.1%	0.0%	0.4%	0.3%
Asian	2.8%	7.4%	3.6%	3.4%
Black	5.2%	0.7%	16.0%	10.7%
Hawaiian/Pacific Islander	0.0%	0.0%	0.1%	0.1%
Hispanic	9.6%	1.5%	4.8%	6.7%
Non-Resident Alien	5.5%	0.0%	0.0%	2.4%
Two or more races	2.9%	2.2%	2.0%	2.4%
Unidentified	2.4%	3.3%	1.5%	2.0%
Gender				
Full-time				
Male	46.1%	35.9%	32.0%	43.6%
Female	53.9%	64.1%	68.0%	56.4%
Part-time				
Male	40.4%	0.0%	20.1%	21.8%
Female	59.6%	0.0%	79.9%	78.2%
Total				
Male	45.5%	35.9%	21.2%	32.2%
Female	54.5%	64.1%	78.8%	67.8%

Fall Enrollment by Primary Major

As of official census date

Full-time Undergraduate

	Fall 2017	Fall 2018	Fall 2019	Fall 2020	Fall 2021
Department of Biology & Health Sciences	140	136	115	119	98
Biology	132	131	111	113	94
Medical Laboratory Science	8	5	4	6	4
Department of Chemistry & Biochemistry	37	42	33	29	34
Biochemistry	17	20	13	16	22
Chemistry	20	22	20	13	12
Department of Finance, Accounting & Management	232	227	223	225	212
Accounting	74	59	49	53	46
Business Administration	11	14	13	7	4
Corporate Finance	-	2	11	18	18
Finance	67	69	41	18	1
Financial Investments	-	1	14	24	27
Management	80	81	85	84	98
Supply Chain Management	-	1	10	21	18
Dept. of Mkt., Sports Mgt. & Hospitality Leadership	130	135	144	134	148
Entrepreneurship	16	12	11	6	7
Hospitality Leadership	1	6	19	25	30
Marketing	55	53	51	41	46
Sports Management	58	64	63	62	65
Department of Communication Studies	38	47	51	41	46
Communication Studies	38	47	51	41	46
Department of Education	88	82	72	80	92
Elementary & Early Childhood Education	71	55	46	56	62
Middle School Education	17	27	26	24	23
Special Education	-	-	-	-	7
Dept. of Electrical Engineering & Physics	98	94	66	62	46
Electrical Engineering	97	91	65	58	42
Physics	1	3	1	4	4
Dept. of Mechanical Engineering & Engineering Mgt.	295	277	222	189	159
Applied & Engineering Sciences	2	3	6	6	3
Engineering	21	29	17	26	21
Engineering Management	14	8	9	11	6
Mechanical Engineering	258	237	190	146	129
Dept. of Environmental Engr. & Earth Sciences	138	139	116	85	77
Civil Engineering	-	-	-	-	4
Earth & Environmental Science	27	32	26	8	4
Environmental Engineering	110	102	84	61	43
Environmental Science	-	-	1	14	24
Geology	1	5	5	2	2
Department of English	23	28	33	35	34
English	23	28	33	35	34
Division of Global Cultures	38	39	45	36	33
History	32	31	37	30	29
Philosophy	1	1	2	1	1
Spanish	5	7	6	5	3

(Continued on following page)

Fall Enrollment by Primary Major (continued)

Full-time Undergraduate

	Fall 2017	Fall 2018	Fall 2019	Fall 2020	Fall 2021
Department of Integrative Media, Art and Design	30	35	48	53	54
Digital Design and Media Art	30	35	48	53	54
Department of Mathematics & Computer Science	62	76	61	53	48
Computer Information Systems	8	14	10	7	5
Computer Science	41	46	37	37	34
Mathematics	13	16	14	9	9
Passan School of Nursing	263	263	285	299	348
Nursing	263	263	285	299	348
Nesbitt School of Pharmacy	120	139	130	111	109
Pre-Pharmacy	120	139	130	111	109
Division of Behavioral and Social Sciences	279	247	255	252	288
Criminology	85	83	76	78	73
International Relations	9	8	6	7	7
Neuroscience	38	38	42	41	48
Political Science	35	31	32	26	34
Psychology	96	71	90	93	113
Sociology	16	16	9	7	13
Division of Performing Arts	25	22	20	24	20
Musical Theatre	19	17	16	22	16
Theatre Arts	6	4	4	2	2
Theatre Design & Technology	-	1	-	-	2
Individualized Studies	-	-	1	-	-
Undeclared	197	184	190	169	161
Total	2,233	2,212	2,110	1,996	2,007

Full-time Graduate

	Fall 2017	Fall 2018	Fall 2019	Fall 2020	Fall 2021
Dept. of Finance, Accounting & Management	37	16	14	9	17
Business Administration	37	16	14	9	17
Doctor of Education	19	29	20	31	30
Master's Level Education	57	58	45	54	59
Dept. of Electrical Engineering & Physics	9	8	4	7	5
Bioengineering	9	8	4	7	5
Electrical Engineering	-	-	-	-	-
Dept. of Mechanical Engr. & Engineering Mgt.	8	2	3	2	4
Engineering Management	4	-	1	-	1
Mechanical Engineering	4	2	2	2	3
Creative Writing	44	44	43	42	66
Department of Mathematics & Computer Science	2	2	3	1	1
Mathematics	2	2	3	1	1
Passan School of Nursing	35	38	39	48	66
Nursing	35	38	39	48	66
Undeclared	-	-	4	-	2
Total	211	198	175	194	250

Full-time First Professional

	Fall 2017	Fall 2018	Fall 2019	Fall 2020	Fall 2021
Nesbitt School of Pharmacy	285	283	275	273	270
Pharmacy	285	283	275	273	270

(Continued on following page)

Fall Enrollment by Primary Major (continued)

Part-time Undergraduate

	Fall 2017	Fall 2018	Fall 2019	Fall 2020	Fall 2021
Department of Biology & Health Sciences	2	3	3	4	2
Biology	2	3	3	4	2
Medical Laboratory Science	-	-	-	-	-
Department of Chemistry & Biochemistry	2	1	2	2	1
Biochemistry	1	-	-	1	-
Chemistry	1	1	2	1	1
Dept. of Finance, Accounting and Management	37	46	41	40	31
Accounting	1	2	2	-	2
Business Administration	31	36	34	35	19
Finance	-	3	1	2	2
Financial Investments	-	-	-	1	-
Management	3	5	4	2	8
Dept. of Mkt., Sports Mgt. & Hospitality Leadership	6	7	9	3	2
Entrepreneurship	1	3	3	1	1
Hospitality Leadership	-	-	1	-	-
Marketing	3	-	2	1	-
Sports Management	2	4	3	1	1
Department of Communication Studies	-	1	2	-	1
Communication Studies	-	1	2	-	1
Department of Education	2	11	16	24	33
Elementary and Early Childhood Education	1	8	14	24	33
Middle School Education	1	3	2	-	-
Dept. of Electrical Engineering & Physics	5	3	2	2	4
Electrical Engineering	5	3	2	2	4
Dept. of Mechanical Engineering & Engineering Mgt.	7	8	6	11	5
Applied & Engineering Sciences	-	-	-	-	-
Engineering	1	2	1	-	-
Engineering Management	1	-	-	1	2
Mechanical Engineering	5	6	5	10	3
Dept. of Environmental Engr. & Earth Sciences	8	6	7	4	2
Earth & Environmental Science	2	2	3	2	1
Environmental Engineering	6	3	3	2	-
Geology	-	1	1	-	1
Department of English	2	1	1	1	5
English	2	1	1	1	5
Division of Global Cultures	2	3	4	3	2
History	2	2	3	1	1
Philosophy	-	-	-	-	-
Spanish	-	1	1	2	1
Department of Integrative Media, Art and Design	7	1	1	3	3
Digital Design and Media Art	7	1	1	3	3
Department of Mathematics & Computer Science	5	7	7	4	5
Computer Information Systems	2	-	1	-	1
Computer Science	-	5	3	3	4
Mathematics	3	2	3	1	-
Passan School of Nursing	46	29	12	8	9
Nursing	46	29	12	8	9
Nesbitt School of Pharmacy	-	-	-	-	-
Pre-Pharmacy	-	-	-	-	-

(Continued on following page)

Fall Enrollment by Primary Major (continued)

Part-time Undergraduate

	Fall 2017	Fall 2018	Fall 2019	Fall 2020	Fall 2021
Division of Behavioral and Social Sciences	10	7	9	15	14
Criminology	4	3	2	6	3
International Relations	-	1	-	1	1
Neuroscience	-	-	1	1	1
Political Science	-	1	2	1	2
Psychology	6	2	4	4	6
Sociology	-	-	-	2	1
Division of Performing Arts	-	1	-	2	-
Musical Theatre	-	1	-	1	-
Theatre Design & Technology	-	-	-	1	-
Individualized Studies	-	-	-	-	-
Undeclared	117	108	119	121	106
Total	258	243	241	247	225

Part-time Graduate

	Fall 2017	Fall 2018	Fall 2019	Fall 2020	Fall 2021
Dept. of Finance, Accounting & Management	87	64	68	64	58
Business Administration	87	64	68	64	58
Doctor of Education	103	111	122	166	143
Master's Level Education	1,483	1,307	1,068	977	967
Dept. of Electrical Engineering & Physics	8	4	3	2	6
Bioengineering	4	2	1	1	5
Electrical Engineering	4	2	2	1	1
Dept. of Mechanical Engineering & Engineering Mgt.	9	2	3	3	-
Engineering Management	6	2	3	3	-
Mechanical Engineering	3	-	-	-	-
Creative Writing	16	10	12	9	5
Department of Environmental Engr. & Earth Sciences	1	-	1	2	-
Sustainability Management	1	-	1	2	-
Department of Mathematics & Computer Science	-	1	2	3	3
Mathematics	-	1	2	3	3
Passan School of Nursing	793	625	535	828	1,328
Nursing	793	625	535	828	1,328
Undeclared	58	72	65	16	14
Total	2,558	2,196	1,879	2,070	2,524

Part-time First Professional

	Fall 2017	Fall 2018	Fall 2019	Fall 2020	Fall 2021
Nesbitt School of Pharmacy	-	-	-	1	-
Pharmacy	-	-	-	1	-

Fall Enrollment by Secondary Major

As of official census date

Full-time Undergraduate

	Fall 2017	Fall 2018	Fall 2019	Fall 2020	Fall 2021
Department of Biology & Health Sciences	1	1	2	3	3
Biology	1	1	2	3	3
Department of Chemistry & Biochemistry	-	-	-	-	1
Biochemistry	-	-	-	-	1
Department of Finance, Accounting & Management	14	17	12	9	6
Accounting	1	2	4	4	1
Corporate Finance	-	-	1	1	2
Finance	5	5	1	-	-
Financial Investments	-	-	-	-	2
Management	8	10	5	4	1
Supply Chain Management	-	-	1	-	-
Dept. of Mkt., Sports Mgt. & Hospitality Leadership	13	20	18	8	3
Entrepreneurship	1	2	2	1	-
Hospitality Leadership	2	3	1	-	-
Marketing	6	9	10	4	1
Sports Management	4	6	5	3	2
Department of Communication Studies	4	2	1	3	4
Communication Studies	4	2	1	3	4
Department of Education	11	18	18	8	6
Middle School Education	-	-	-	1	-
Secondary Education	11	18	18	7	6
Dept. of Electrical Engineering & Physics	3	3	10	7	7
Electrical Engineering	-	2	5	5	4
Physics	3	1	5	2	3
Dept. of Mechanical Engineering & Engineering Mgt.	1	-	1	-	1
Engineering Management	-	-	-	-	1
Mechanical Engineering	1	-	1	-	-
Dept. of Environmental Engr. & Earth Sciences	-	3	5	3	2
Earth & Environmental Science	-	-	-	1	-
Environmental Science	-	-	1	1	1
Geology	-	3	4	1	1
Department of English	1	2	5	9	6
English	1	2	5	9	6
Division of Global Cultures	12	9	6	9	12
History	5	5	4	4	3
Philosophy	1	1	-	-	-
Spanish	6	3	2	5	9
Department of Integrative Media, Art and Design	1	1	2	1	-
Digital Design and Media Art	1	1	2	1	-
Department of Mathematics & Computer Science	2	2	3	4	2
Computer Science	2	2	1	1	1
Mathematics	-	-	2	3	1

(Continued on following page)

Fall Enrollment by Secondary Major (continued)

As of official census date

Full-time Undergraduate

	Fall 2017	Fall 2018	Fall 2019	Fall 2020	Fall 2021
Division of Behavioral and Social Sciences	59	47	37	33	31
Criminology	17	10	10	6	2
International Relations	4	3	5	2	4
Neuroscience	4	5	2	1	3
Political Science	7	6	2	4	5
Psychology	13	11	9	9	9
Sociology	14	12	9	11	8
Division of Performing Arts	-	3	1	-	-
Musical Theatre	-	1	1	-	-
Theatre Arts	-	2	-	-	-
Individualized Studies	-	1	1	-	-
Total	122	131	121	97	84

Part-time Undergraduate

	Fall 2017	Fall 2018	Fall 2019	Fall 2020	Fall 2021
Dept. of Finance, Accounting and Management	1	-	-	-	-
Management	1	-	-	-	-
Dept. of Mkt., Sports Mgt. & Hospitality Leadership	-	1	1	1	-
Entrepreneurship	-	-	1	-	-
Hospitality Leadership	-	-	-	1	-
Marketing	-	1	-	-	-
Dept. of Mechanical Engineering & Engineering Mgt.	1	-	-	-	1
Mechanical Engineering	1	-	-	-	1
Department of Mathematics & Computer Science	1	-	-	-	-
Computer Science	1	-	-	-	-
Division of Behavioral and Social Sciences	-	-	-	1	1
International Relations	-	-	-	1	-
Sociology	-	-	-	-	1
Division of Performing Arts	-	-	-	-	1
Theatre Arts	-	-	-	-	1
Total	3	1	1	2	3

Fall Enrollment by Residence

Full-time Students

	<u>Fall 2020</u>		<u>Fall 2021</u>	
Residence Halls				
First-time Freshmen	347	73%	370	68%
Undergraduate Students (including First-time Freshmen)	857	43%	918	46%
First-Professional Students	<u>40</u>	15%	<u>50</u>	19%
Total	897	40%	968	43%

Off-Campus

First-time Freshmen	129	27%	171	32%
Undergraduate Students (including First-time Freshmen)	1,139	57%	1,089	54%
First-Professional Students	<u>233</u>	85%	<u>220</u>	81%
Total	1,372	60%	1,309	57%

Total Full-time

First-time Freshmen	476	541
Undergraduate Students (including First-time Freshmen)	1,996	2,007
First-Professional Students	<u>273</u>	<u>270</u>
Total	2,269	2,277

Fall Enrollment by Age Category

Fall 2021 Enrollment

	Full-time			Part-time			Total
	Undergraduate	First-Professional	Graduate	Undergraduate	First-Professional	Graduate	
Under 18	1	-	-	52	-	-	53
18 - 19	759	-	-	33	-	-	792
20 - 21	760	107	2	20	-	-	889
22 - 24	366	146	35	45	-	117	709
25 - 29	64	15	52	25	-	531	687
30 - 34	30	1	48	11	-	421	511
35 - 39	9	1	28	17	-	430	485
40 - 49	15	-	50	14	-	697	776
50 - 64	3	-	29	7	-	318	357
65 & Over	-	-	6	1	-	10	17
Age unknown	-	-	-	-	-	-	-
Total	2,007	270	250	225	0	2,524	5,276

Fall Enrollment by State of Origin

Fall 2021 Enrollment

	Full-time			Part-time			Total
	Undergraduate	First-Professional	Graduate	Undergraduate	First-Professional	Graduate	
Alabama	-	-	-	-	-	1	1
Alaska	1	-	-	-	-	4	5
Arizona	1	-	4	-	-	62	67
Arkansas	-	-	-	-	-	1	1
California	7	-	3	3	-	27	40
Colorado	2	-	2	-	-	2	6
Connecticut	25	-	1	-	-	44	70
Delaware	9	-	-	1	-	7	17
Florida	13	-	6	-	-	133	152
Georgia	1	-	1	-	-	5	7
Hawaii	-	-	-	-	-	5	5
Illinois	1	-	1	-	-	18	20
Indiana	-	-	1	-	-	10	11
Iowa	-	-	-	-	-	6	6
Kansas	-	-	-	-	-	10	10
Kentucky	-	-	1	-	-	3	4
Maine	3	-	-	-	-	4	7
Maryland	35	-	7	3	-	96	141
Massachusetts	6	-	4	-	-	50	60
Michigan	2	-	-	-	-	17	19
Minnesota	2	-	1	-	-	2	5
Mississippi	-	-	-	-	-	5	5
Missouri	1	-	-	-	-	-	1
Montana	-	-	-	-	-	3	3
Nebraska	1	-	-	-	-	-	1
New Hampshire	1	-	-	-	-	9	10
New Jersey	202	15	12	8	-	186	423
New Mexico	-	-	-	-	-	4	4
New York	132	10	10	5	-	19	176
North Carolina	3	2	2	-	-	5	12
North Dakota	-	-	1	-	-	1	2
Ohio	3	1	3	-	-	30	37
Oklahoma	-	-	2	1	-	17	20
Oregon	-	-	1	-	-	1	2
Pennsylvania	1,411	242	167	198	-	1,513	3,531
Rhode Island	2	-	-	-	-	6	8
South Carolina	1	-	-	-	-	17	18
South Dakota	-	-	-	-	-	1	1
Tennessee	1	-	2	-	-	1	4
Texas	4	-	5	-	-	92	101
Utah	2	-	-	-	-	10	12
Vermont	1	-	-	-	-	4	5
Virginia	12	-	5	-	-	51	68
Washington	-	-	1	-	-	6	7
West Virginia	1	-	1	-	-	6	8
Wisconsin	-	-	2	-	-	11	13
Wyoming	1	-	-	-	-	-	1
Canada	1	-	-	-	-	2	3
Foreign Country	119	-	4	6	-	17	146
Total	2,007	270	250	225	-	2,524	5,276
In State	70.3%	89.6%	66.8%	88.0%	0.0%	59.9%	66.9%
Out of State	23.7%	10.4%	31.6%	9.3%	0.0%	39.3%	30.3%
Foreign	6.0%	0.0%	1.6%	2.7%	0.0%	0.8%	2.8%

International Students

Fall 2021 Enrollment by Country of Origin

	Undergraduate		First-Professional International (NRA)	Graduate		Total		Total
	International (NRA)	International (Other)		International (NRA)	International (Other)	International (NRA)	International (Other)	
Angola	1	-	-	-	-	1	-	1
Armed Forces Europe	-	-	-	-	1	-	1	1
Australia	-	-	-	-	2	-	2	2
Austria	-	-	-	-	1	-	1	1
Belgium	1	-	-	-	-	1	-	1
Brazil	-	-	-	-	1	-	1	1
Cambodia	1	-	-	-	-	1	-	1
Canada	1	-	-	-	2	1	2	3
Cayman Islands	-	-	-	-	1	-	1	1
China	-	-	-	-	3	-	3	3
Dominican Republic	-	-	-	-	1	-	1	1
Germany	-	1	-	-	1	-	2	2
Greece	2	-	-	-	1	2	1	3
India	1	1	-	-	-	1	1	2
Japan	-	-	-	-	1	-	1	1
Jordan	-	-	-	-	1	-	1	1
Kenya	1	-	-	-	-	1	-	1
Kuwait	8	-	-	-	1	8	-	9
Oman	-	-	-	-	1	-	1	1
Panama	96	-	-	-	-	96	-	96
Rwanda	1	-	-	-	-	1	-	1
Saudi Arabia	8	-	-	1	-	9	-	9
South Korea	-	-	-	-	1	-	1	1
Sudan	-	-	-	-	1	-	1	1
Thailand	-	-	-	-	1	-	1	1
UAE	-	-	-	-	1	-	1	1
UK	1	1	-	-	-	1	1	2
Vietnam	1	-	-	-	-	1	-	1
Total	123	3	-	1	22	124	25	149

First Generation College Students from Entering Freshman Class*

<u>2017</u>	<u>2018</u>	<u>2019</u>	<u>2020</u>	<u>2021</u>
52.1%	44.3%	42.9%	45.3%	46.4%

*A first generation student is defined as a student for whom neither parent graduated from a 4-year institution. The data is collected annually by University College.

Programs Offered

Undergraduate

BA	Biology	BS	Computer Information Systems
BA	Chemistry	BS	Computer Science
BA	Communication Studies	BS	Corporate Finance
BA	Computer Science	BS	Electrical Engineering
BA	Criminology	BS	Engineering Management
BA	Digital Design and Media Art	BS	Environmental Engineering
BA	Earth & Environmental Science	BS	Environmental Science
BA	Elem. & Early Childhood Education	BS	Financial Investments
BA	English	BS	Geology
BA	History	BS	Hospitality Leadership
BA	Individualized Studies	BS	Individualized Studies
BA	International Relations	BS	Mathematics
BA	Mathematics	BS	Mechanical Engineering
BA	Middle Level Education	BS	Medical Laboratory Science
BA	Philosophy	BS	Neuroscience
BA	Physics	BSN	Nursing
BA	Political Science		
BA	Psychology	Graduate	
BA	Public Administration	MA	Creative Writing
BA	Secondary Education	MBA	Business Administration
BA	Sociology	MFA	Creative Writing
BA	Spanish	MS	Bioengineering
BA	Special Education PK-12	MS	Education
BA	Theatre Arts	MS	Electrical Engineering
BA	Theatre Design and Technology	MS	Engineering Management
BBA	Business Administration	MS	Mathematics
BBA	Management	MS	Mechanical Engineering
BBA	Marketing	MS	Pharmacology and Medicinal Chemistry
BBA	Sports Management	MSN	Nursing
BFA	Digital Design and Media Art		
BFA	Musical Theatre	Doctoral	
BS	Accounting	EDD	Educational Leadership
BS	Biochemistry	PHD	Nursing
BS	Biology		
BS	Chemistry	Doctoral	Professional Practice
BS	Civil Engineering	DPH	Pharmacy
		DNP	Nursing Practice

Source: Registrar

Degrees Granted by Department and Major

Bachelor's Degrees

Department	2016-17	2017-18	2018-19	2019-20	2020-21
Department of Biology & Health Sciences	34	28	36	27	21
Biology	34	27	34	25	20
Medical Laboratory Science	-	1	2	2	1
Department of Chemistry & Biochemistry	7	5	6	4	6
Biochemistry	4	1	-	1	3
Chemistry	3	4	6	3	3
Department of Finance, Accounting & Management	84	77	75	65	69
Accounting	25	26	18	12	15
Business Administration	3	3	10	6	11
Corporate Finance	-	-	-	1	4
Finance	23	22	20	16	14
Financial Investments	-	--	-	-	6
Management	33	26	27	30	17
Supply Chain Management	-	-	-	-	2
Dept. of Marketing, Sports Management & Hospitality Leadership	31	35	40	34	34
Entrepreneurship	10	6	2	4	1
Hospitality Leadership	-	-	2	3	2
Marketing	16	20	22	15	15
Sports Management	5	9	14	12	16
Department of Communication Studies	16	9	11	18	13
Communication Studies	16	9	11	18	13
Department of Integrative Media, Art and Design	13	12	9	8	10
Digital Design and Media Art	13	12	9	8	10
Department of Education	22	23	23	24	19
Elementary & Early Childhood Education	17	19	16	12	10
Middle Level Education	3	2	7	6	9
Secondary Education	2	2	-	6	-
Dept. of Electrical Engineering & Physics	25	17	16	19	16
Electrical Engineering	24	16	16	18	16
Physics	1	1	-	1	-
Dept. of Mechanical Engineering & Engineering Management	53	57	64	54	48
Applied & Engineering Sciences	4	-	-	2	1
Engineering Management	2	7	1	1	4
Mechanical Engineering	47	50	63	51	43
Department of Environmental Engineering & Earth Sciences	17	26	19	35	32
Earth & Environmental Science	6	7	4	10	6
Environmental Engineering	11	19	15	21	24
Environmental Science	-	-	-	-	1
Geology	-	-	-	4	1
Department of English	12	10	2	10	8
English	12	10	2	10	8
Division of Global Cultures	10	13	8	22	13
History	6	6	4	16	9
Philosophy	-	1	-	2	1
Spanish	4	6	4	4	3

(Continued on following page)

Degrees Granted by Department and Major (continued)

Bachelor's Degrees

Department	2016-17	2017-18	2018-19	2019-20	2020-21
Department of Mathematics & Computer Science	9	5	12	12	10
Computer Information Systems	4	2	2	3	-
Computer Science	3	2	8	6	7
Mathematics	2	1	2	3	3
Passan School of Nursing	92	101	97	96	91
Nursing	92	101	97	96	91
Division of Behavioral and Social Sciences	82	82	60	64	57
Criminology	18	22	16	14	9
International Relations	1	1	3	1	2
Neuroscience	7	7	2	15	8
Political Science	7	10	7	8	6
Psychology	43	36	23	22	27
Sociology	6	6	9	4	5
Division of Performing Arts	1	5	5	7	3
Musical Theatre	-	4	2	3	3
Theatre Arts	1	1	3	3	-
Theatre Design and Media Art	-	-	-	1	-
Generic Bachelor of Science	67	65	58	51	80
Individualized Studies	-	-	-	3	-
Total	576	570	541	553	530

Master's Degrees

Department	2016-17	2017-18	2018-19	2019-20	2020-21
Department of Finance, Accounting & Management	77	49	46	39	42
Business Administration	77	49	46	39	42
Creative Writing	49	36	30	36	32
Master's Level Education	619	611	701	580	437
Dept. of Electrical Engineering & Physics	8	15	5	7	5
Bioengineering	2	11	5	5	3
Electrical Engineering	6	4	-	2	2
Dept. of Mechanical Engineering & Engineering Management	10	12	3	4	4
Engineering Management	8	9	1	2	2
Mechanical Engineering	2	3	2	2	2
Department of Mathematics & Computer Science	2	1	1	1	-
Mathematics	2	1	1	1	-
Passan School of Nursing	49	183	183	155	114
Nursing	49	183	183	155	114
Total	814	907	969	822	634

Degrees Granted by Department and Major (continued)

Doctoral Professional Practice Degrees

School	2016-17	2017-18	2018-19	2019-20	2020-21
Nesbitt School of Pharmacy	69	72	70	74	70
DPH Pharmacy	69	72	70	74	70
Passan School of Nursing	30	84	73	52	23
DNP Nursing	30	84	73	52	23
Total	99	156	143	126	93

Doctoral Research/Scholarship Degrees

School	2016-17	2017-18	2018-19	2019-20	2020-21
School of Education	23	9	17	21	33
EDD Education	23	9	17	21	33
Passan School of Nursing	-	-	-	-	8
PhD Nursing	-	-	-	-	8
Total	23	9	17	21	41

Admissions

	<u>Fall 2017</u>	<u>Fall 2018</u>	<u>Fall 2019</u>	<u>Fall 2020</u>	<u>Fall 2021</u>
Applied	4,826	4,698	4,232	4,006	4,521
Freshman	4,067	3,932	3,756	3,633	4,019
Transfer Undergraduate	751	755	461	367	496
Transfer Pharmacy	8	11	15	6	6
Offered Admission	3,352	3,218	3,224	3,612	4,236
Freshman	3,063	2,942	2,953	3,334	3,809
Transfer Undergraduate	281	265	256	272	421
Transfer Pharmacy	8	11	15	6	6
Offer Rate	69.5%	68.5%	76.2%	90.2%	93.7%
Freshman	75.3%	74.8%	78.6%	91.8%	94.8%
Transfer Undergraduate	37.4%	35.1%	55.5%	74.1%	84.9%
Transfer Pharmacy	100.0%	100.0%	100.0%	100.0%	100.0%
Enrolled*	753	765	668	634	734
Freshman	605	640	545	502	565
Transfer Undergraduate	142	125	115	128	164
Transfer Pharmacy	6	8	8	4	5
Yield Rate	22.5%	23.8%	20.7%	17.6%	17.3%
Freshman	19.8%	21.8%	18.5%	15.1%	14.8%
Transfer Undergraduate	50.5%	47.2%	44.9%	47.1%	39.0%
Transfer Pharmacy	75.0%	72.7%	53.3%	66.7%	83.3%

*As of the beginning of the Fall semester

Average SAT Scores for First-time Full-time Freshmen

Wilkes Freshmen	<u>Fall 2017</u>	<u>Fall 2018</u>	<u>Fall 2019</u>	<u>Fall 2020</u>	<u>Fall 2021</u>
Evidence-Based Reading & Writing	564	574	561	568	572
Math	564	569	562	568	568
Total Math & Evidence-Based Reading & Writing	1128	1143	1123	1137	1140
Percent Submitting SAT Scores	89%	95%	92%	89%	30%
National Average					
Evidence-Based Reading & Writing	533	536	531	528	533
Math	527	531	528	523	528
Total Math & Evidence-Based Reading & Writing	1060	1068	1059	1051	1060

Undergraduate Retention of First-time Full-time Freshmen

Entering Fall Term*		Retention Rates							
		1st Fall	2nd Fall	3rd Fall	4th Fall	5th Fall	6th Fall	7th Fall	8th Fall
2009	N	527	417	359	337	70	13	5	2
	%		79.1%	68.1%	63.9%	13.3%	2.5%	0.9%	0.4%
2010	N	499	408	339	326	75	10	3	2
	%		81.8%	67.9%	65.3%	15.0%	2.0%	0.6%	0.4%
2011	N	539	433	359	335	73	12	3	1
	%		80.3%	66.6%	62.2%	13.5%	2.2%	0.6%	0.2%
2012	N	589	462	402	371	73	9	3	2
	%		78.4%	68.3%	63.0%	12.4%	1.5%	0.5%	0.3%
2013	N	584	459	394	376	69	12	6	1
	%		78.6%	67.5%	64.4%	11.8%	2.1%	1.0%	0.2%
2014	N	557	431	383	364	67	14	1	1
	%		77.4%	68.8%	65.4%	12.0%	2.5%	0.2%	0.2%
2015	N	581	443	387	361	66	15	4	
	%		76.2%	66.6%	62.1%	11.4%	2.6%	0.7%	
2016	N	659	499	430	408	97	16		
	%		75.7%	65.3%	61.9%	14.7%	2.4%		
2017	N	580	441	384	363	71			
	%		76.0%	66.2%	62.6%	12.2%			
2018	N	631	492	450	421				
	%		78.0%	71.3%	66.7%				
2019	N	532	406	353					
	%		76.3%	66.4%					
2020	N	476	357						
	%		75.0%						
2021	N	541							
	%								

* As of official census date

Note: Includes retention of students who enter the School of Pharmacy.

Graduation Rates for First-time Full-time Freshmen

Entering Fall Term*		Graduation Rates					
		1st Fall	within 4 yrs	within 5 yrs	within 6 yrs	within 7 yrs	within 8 yrs
2007	N	620	291	348	359	363	364
	%		46.9%	56.1%	57.9%	58.5%	58.7%
2008	N	559 **	249	308	311	314	316
	%		44.5%	55.1%	55.6%	56.2%	56.5%
2009	N	527	250	303	312	315	315
	%		47.4%	57.5%	59.2%	59.8%	59.8%
2010	N	499	240	296	307	310	311
	%		48.1%	59.3%	61.5%	62.1%	62.3%
2011	N	539	255	314	322	325	325
	%		47.3%	58.3%	59.7%	60.3%	60.3%
2012	N	589	293	345	352	354	356
	%		49.7%	58.6%	59.8%	60.1%	60.4%
2013	N	582 **	305	360	368	373	374
	%		52.4%	61.9%	63.2%	64.1%	64.3%
2014	N	557	293	344	356	356	
	%		52.6%	61.8%	63.9%	63.9%	
2015	N	580 **	289	346	356		
	%		49.8%	59.7%	61.4%		
2016	N	657 **	306	381			
	%		46.6%	58.0%			
2017	N	580	285				
	%		49.1%				

*As of official census date

**Cohort adjusted in accordance with IPEDS regulations

Student Credit Hours by Department and Subject

Undergraduate	2016-17	2017-18	2018-19	2019-20	2020-21
Department of Aerospace Studies	186	263	316	278	234
Aerospace Studies	186	263	316	278	234
Department of Biology & Health Sciences	4,003	3,969	4,092	3,764	3,371
Biology	4,003	3,969	4,092	3,764	3,371
Department of Chemistry & Biochemistry	4,055	3,851	3,735	3,224	3,021
Chemistry	4,055	3,851	3,735	3,224	3,021
Department of Finance, Accounting & Management	7,232	6,603	6,557	6,349	6,002
Accelerated Business Administration	486	880	745	639	470
Accounting	1,674	1,392	1,251	1,290	1,281
Business Administration	2,087	1,760	2,047	2,168	1,737
Finance	1,092	900	900	879	936
Management	1,893	1,671	1,599	1,334	1,470
Supply Chain Management	-	-	15	39	108
Dept. of Marketing, Sports Mgt. & Hospitality Leadership	2,254	2,014	2,325	2,412	2,487
Entrepreneurship	651	397	437	336	266
Hospitality Leadership	-	177	189	204	360
Leadership	196	225	165	234	184
Marketing	960	720	904	1,035	1,074
Sports Management	447	495	630	603	603
Department of Personal & Professional Development	542	460	474	446	406
Personal & Professional Development	542	460	474	446	406
Department of Communication Studies	1,996	1,976	2,150	2,042	2,010
Communication Studies	1,996	1,976	2,150	2,042	2,010
Department of Education	2,109	2,164	2,140	2,214	2,163
Education	1,698	1,708	1,612	1,794	1,752
Special Education	411	456	528	420	411
Dept. of Electrical Engineering & Physics	3,150	3,421	3,469	2,959	2,810
Electrical Engineering	1,170	1,375	1,330	1,164	1,160
Physics	1,980	2,046	2,139	1,795	1,650
Dept. of Mechanical Engineering & Engineering Management	5,110	5,365	5,233	4,213	3,580
Engineering	1,218	1,150	1,003	518	410
Engineering Management	504	511	404	450	390
Mechanical Engineering	3,338	3,704	3,826	3,245	2,780
Dept. of Environmental Engineering & Earth Sciences	2,409	2,525	2,466	3,223	2,590
Earth & Environmental Science	1,473	1,415	1,269	1,440	1,088
Environmental Engineering	779	898	943	1,360	1,119
Geology	37	78	119	267	203
Sustainability	120	144	135	156	180
Department of English	5,012	4,952	4,867	4,757	4,436
English	5,012	4,952	4,867	4,757	4,436

(Continued on following page)

Student Credit Hours by Department & Subject (continued)

Undergraduate	2016-17	2017-18	2018-19	2019-20	2020-21
Division of Global Cultures	4,548	4,699	4,574	4,421	3,920
French	189	261	207	216	135
German	-	-	-	42	-
Global Cultures	-	-	-	45	24
History	2,485	2,448	2,457	2,528	2,216
Latin	-	78	78	108	102
Mandarin Chinese	42	-	27	-	-
Philosophy	770	763	734	585	507
Russian	24	72	39	39	-
Spanish	1,038	1,077	1,032	858	936
Department of Integrative Media, Art and Design	1,916	1,955	1,875	2,057	2,056
Art	1,368	1,503	1,398	1,382	1,281
Integrative Media	548	452	477	675	775
Interdisciplinary	2,581	2,219	2,543	2,337	2,212
Cooperative Education	87	28	75	70	24
Career Planning	163	165	172	154	125
Energy Studies	24	51	12	6	27
English as a Second Language	-	-	108	216	297
First-Year Foundations	2,127	1,857	2,019	1,722	1,557
Honors	-	8	20	58	62
Women's and Gender Studies	180	110	137	111	120
Department of Mathematics & Computer Science	7,245	7,654	8,410	7,165	6,610
Computer Science	2,191	2,021	2,438	2,156	1,960
Mathematics	5,234	5,633	5,972	5,009	4,650
Passan School of Nursing	7,106	5,476	5,166	5,389	6,475
Nursing	7,106	5,476	5,166	5,389	6,475
Nesbit School of Pharmacy	5,225	5,137	4,672	4,546	4,667
Pharmaceutical Sciences	6	27	12	12	8
Pharmacy	5,219	5,110	4,660	4,534	4,659
Division of Behavioral & Social Sciences	9,349	9,273	8,863	8,533	8,197
Anthropology	588	672	633	537	504
Economics	834	825	807	687	846
International Relations	-	9	3	3	6
Political Science	1,290	1,403	1,308	1,315	1,355
Psychology	4,042	3,874	3,600	3,672	3,470
Sociology	2,595	2,490	2,512	2,319	2,016
Division of Performing Arts	2,264.5	2,219.5	2,168	2,024.5	1,757
Dance	861	941	887	916	729
Music	896.5	796.5	831	749.5	637
Theatre Arts	507	482	450	359	391
Total	78,472.5	76,205.5	76,095	72,353.5	69,004

(Continued on following page)

Student Credit Hours by Department & Subject (continued)

Graduate	2016-17	2017-18	2018-19	2019-20	2020-21
Department of Biology & Health Sciences	9	9	18	12	3
Biology	9	9	18	12	3
Department of Chemistry & Biochemistry	12	12	21	18	-
Chemistry	12	12	21	18	-
Dept. of Marketing, Sports Mgt. & Hospitality Leadership	-	-	108	192	186
Leadership	-	-	108	192	186
Department of Finance, Accounting & Management	2,352	2,049	1,093	1,099	1,277
MBA	2,352	2,049	1,093	1,099	1,277
Doctor of Education	1,275	1,908	2,346	2,205	2,187
Master's Level Education	24,111	23,352	21,898.5	18,658.5	18,003
Autism	72	45	21	33	27
Education	13,893	11,742	10,537.5	10,588.5	10,431
Educational Advanced Methods	5,052	5,571	4,047	621	-
Education - Instructional Media	2,457	3,201	3,852	3,414	2,928
Education - International School Leadership	12	60	195	147	228
Education - Middle Level	702	675	642	717	747
English as a Second Language	885	831	813	795	987
Literature	-	-	474	957	1,545
School Business Leadership	813	984	1,173	1,191	939
Special Education	225	243	144	195	171
Dept. of Electrical Engineering & Physics	421	258	165	153	180
Bioengineering	241	220	141	84	159
Electrical Engineering	150	17	18	69	21
Physics	30	21	6	-	-
Dept. of Mechanical Engineering & Engineering Management	354	156	90	123	57
Engineering Management	201	69	24	75	15
Mechanical Engineering	153	87	66	48	42
Creative Writing	1,368	1,002	1,028	885	951
Department of English	15	-	-	-	-
English	15	-	-	-	-
Division of Global Cultures	15	6	-	9	-
History	15	6	-	9	-
Dept. of Environmental Engineering and Earth Sciences	39	33	99	138	39
Earth & Environmental Science	3	21	12	6	-
Sustainability	36	12	87	132	39
Department of Mathematics & Computer Science	95	56	52	46	61
Computer Science	9	3	6	3	-
Mathematics	86	53	46	43	61
Passan School of Nursing	10,496	11,349	9,583	8,581	11,328
Nursing	10,496	11,349	9,583	8,581	11,328
Nesbitt School of Pharmacy	4,801	4,945	5,226.5	5,075	4,703
Pharmaceutical Sciences	6	3	12	18	-
Pharmacy	4,795	4,042	5,214.5	5,057	4,703
Total	45,363	45,135	41,728	37,194.5	38,975

Student Development

The Student Development Office offers educational and social experiences that enhance the quality of student life and learning. A few of the programs offered include the Cultural Series and Adventure Education program, which both provide meaningful out of the classroom learning experiences. The Cultural Series introduces students to the world of art and performance by providing several opportunities each semester to experience visual art, music, theater and dance both locally and in larger Metropolitan areas such as New York City, Philadelphia and Washington DC. The Adventure Education program is an alternative learning experience designed to challenge students to engage in physically demanding activities that emphasize wellness and provide practical leadership tools and lessons on teamwork. Students will have the opportunity to sign up for adventures such as hiking, rock climbing, mountain biking, and cross country trips to locations such as the Grand Canyons National Park.

The Student Development Office also coordinates a weekend entertainment series, which gives students a variety of entertainment options to choose from each weekend. A few of the weekly attractions include free bowling, discounted movie passes and free admittance to local performances at the Little Theater of Wilkes-Barre. In addition, Student Development also coordinates periodic day trips to professional sporting events and theme parks.

Clubs and Organizations

Adventure Education	Earth and Envir. Sciences Club	Pre-Professional Health Club
Adventures in Science	ENACTUS	Pre-Veterinary Club
Air & Waste Management Assn.	Environmental Club	Programming Board
Air Force ROTC	Feminist Leadership Alliance	PSEA Education Club
Alternative Spring Break	Gay and Straight Alliance	Psychology Club
Amateur Radio Club	Geo-Explorer Club	Resident Hall Council
American Medical Student Assoc.	Gold Bar Club	Robotics Club
Amnicola	Hindu Spirituality Club	Rock Climbing Club
Art Club	Hip Hop Dance Club	Running Club
Asian Cultural Society	History Club	Saudi Interest Club
ASME	Hospitality Leadership Club	Ski Club
Aviation Club	IEEE Club	Soc. for the Advancement of Mgmt.
BACCHUS	Indian Cultural Association	Society of Automotive Engineers
Beacon Newspaper	International Services Club	Society of Women Engineers
Biology Club	Islamic Interest Society	Sociology Club
Caribbean Student Association	It's On Us	Spanish Club
Cheerleading	Kuwait Club	Sports and Event Management
Chemistry Club	MANUSCRIPT	Student Alumni Association
Choral Club	Marketing Club	Student Health Advisory
Christian Fellowship Club	Math Club	Society of Student Nurses
College Democrats Club	Multicultural Student Coalition	Student Organization of Latinos
College Republicans	Neuroscience Club	Students for Envir. Sustainability
Communications Club	Nursing Student Organization	Studio 20
Commuter Council	PA Pharmacists Association	Television Club
Cricket Club	PA Society of Prof. Engineers	Ultimate Frisbee
Dance Team	Personal Finance Club	Veterans Club
Debate Society	Pre-Law Club	Wilkes African Cultural Assoc.
Delta Epsilon Chi	Pre-Pharmacy Club	Wilkes in the World

Source: Student Development

University College Programs and Services

ACT 101 Program	A program funded by the Pennsylvania Department of Education to provide academic support and guidance for eligible students.
Advising Services	University College coordinates services for faculty and students to support the advising process. This includes providing advising for “deciding” students and for those who intend to apply for restricted majors.
Disability Support Services	Staff coordinates services and support for self-identified and certified students with disabilities.
Learning Skills Program	This program provides one-on-one assistance as well as workshops and presentations designed to support student success.
Prior Learning Assessment (PLA)	UC coordinates the process to award credit for life experience and serves as the point of contact for interested students.
Supplemental Instruction	Supplemental instruction is intensive academic support available for a number of courses for which review sessions have been deemed particularly beneficial.
Peer Tutoring	Free tutoring assistance is available to all undergraduate students enrolled at Wilkes. Tutoring is available in most courses at the introductory level as well as some other high-demand courses.
Transfer Student Support Services	UC monitors and provides assistance for transfer students to support their success at the University.
Undeclared Majors Program	Undeclared majors receive advising and counseling to assist them in their exploration and decision-making process. Students also enroll in a career/ life planning course to insure they receive specialized guidance.
University Preparatory Program	University College provides advising and academic support for the University Preparatory Program. This program supports international students who will benefit from a mediated transition to college-level studies.
EDGE Program	WilkesEDGE is an optional program offered to select students to help support the transition from high school to college. Fewer courses during the first semester, combined with increased advisement and support services, creates a pathway to a bachelor’s degree.
The Colonel’s Bridge to the Future	A free-of-charge, online bridge program targeted to first-year students designed to improve their preparation and ease the translation into college-level studies.
The Colonel’s Pathway to Success	An online enrichment program for first year students identified as academically ineligible or on academic probation; this program includes study skill strategies, academic advising, tutoring services, and connections to campus resources.

Source: University College

Bonner Leader Program

The Wilkes Bonner Leaders Program is a multifaceted, four-year civic engagement and leadership cohort program for undergraduate students that began in 2021. Introduced by the Bonner Foundation in 1990 with the motto “Access to Education, Opportunity to Serve,” Bonner has grown into a nationally acclaimed, four-year, service-based program with a network of more than 70 colleges and universities.

Bonner leaders follow a four-year student development model that blends direct service in the Wilkes-Barre community along with enrichment and training activities designed to promote students’ leadership, self-awareness, and professional skill set.

Source: Student Development

Career Placement of 2020 Bachelor’s Graduates

Working full-time	71%
Military career	2%
Attending graduate school full-time	17%
Attending graduate school part-time & working part-time	6%
Seeking employment in their field	4%

Employer Locations

Northeastern Pennsylvania	45%
Other Pennsylvania cities	31%
Other states	23%
International	1%

Graduate/Professional Schools Locations

Northeastern PA	46%
Other PA Cities	23%
Other States	31%

Relationship of Employment to Academic Major

Very strongly related	55%
Strongly related	28%
Somewhat related	13%
Not related	4%

Source: Career Services

Athletics

Wilkes sponsors an active intramural sports program as well as intercollegiate competition in 23 varsity sports. Varsity teams compete at the Division III level. The University is a member of the National Collegiate Athletic Association (NCAA), Middle Atlantic Conference (MAC), the Freedom Conference, the Eastern Collegiate Athletic Conference (ECAC), and the Metropolitan Conference for Wrestling. There were 516 student athletes on the roster for the 2020-21 season.

Varsity Programs

Men

Baseball
Basketball
Cross Country
Football
Golf
Ice Hockey
Lacrosse
Soccer
Swimming
Tennis
Volleyball
Wrestling

Women

Basketball
Cross Country
Field Hockey
Golf
Ice Hockey
Lacrosse
Soccer
Softball
Swimming
Tennis
Volleyball

Athletic Department Statistics 2020-21

	<u>Wins</u>	<u>Losses</u>
Baseball	17	14
Men's Basketball	4	5
Women's Basketball	3	7
Field Hockey	0	0
Football	0	0
Men's Golf	2	2
Women's Golf	3	6
Men's Ice Hockey	7	4
Women's Ice Hockey	0	9
Men's Lacrosse	4	9
Women's Lacrosse	2	8
Men's Soccer	0	0
Women's Soccer	0	0
Softball	5	17
Men's Swimming	0	0
Women's Swimming	0	0
Men's Tennis	9	3
Women's Tennis	14	1
Men's Volleyball	0	14
Women's Volleyball	0	0
Wrestling	1	1

Source: Athletics

FACULTY and STAFF

Staff by Category and Gender

	Fall 2021								Fall 2020
	Admin.	Clerical	Campus Support Services	Public Safety	Coach	IT	Shine	Total	Total
Full-time Staff									
Male	65	1	37	17	16	15	1	152	158
Female	144	41	17	6	3	3	4	218	221
Total	209	42	54	23	19	18	5	370	379
Part-Time Staff									
Male	10	1	0	4	16	0	7	38	38
Female	30	2	0	0	9	0	49	90	111
Total	40	3	0	4	25	0	56	128	149
Total Staff									
Male	75	2	37	21	32	15	8	190	196
Female	174	43	17	6	12	3	53	308	332
Total	249	45	54	27	44	18	61	498	528

Faculty by Gender and Tenure Status

Full-time Faculty	Fall 2021			Fall 2020
	Male	Female	Total	Total
Professors	19	9	28	32
Associate Professors	37	37	74	70
Assistant Professors	21	22	43	50
Faculty of Practice	5	16	21	22
Visiting*	1	3	4	2
Total Full-time Faculty	83	87	170	176

*Includes three Visiting Assistant Professors and one Visiting Instructor

Full-time Faculty	Fall 2021			Fall 2020
	Male	Female	Total	Total
Tenured				
Professor	19	9	28	32
Associate Professor	37	37	74	70
Total Tenured	56	46	102	102
Tenure Track				
Assistant Professor	21	22	43	50
Total Tenure Track	21	22	43	50
Not on Tenure Track				
Faculty of Practice	5	16	21	22
Total Not on Tenure Track	5	16	21	22
Visiting				
Assistant Professor	1	2	3	2
Instructor	-	1	1	-
Total Visiting	1	3	4	2
Total Full-time Faculty	83	87	170	176

Part-time Faculty	Fall 2021			Fall 2020
	Male	Female	Total	Total
Not on Tenure Track				
Undergraduate	42	60	102	109
Graduate	40	126	166	135
Total Part-time Faculty	82	186	268	244

Full-time Faculty by Department

Department	PR	Assoc PR	Asst PR	FOP	Visiting	Total	On Tenure Track	
							Tenured	Track
Biology & Health Sciences	3	5	0	1	0	9	8	0
Behavioral & Social Sciences*	6	5	2	0	1	14	11	2
Business	2	6	7	2	0	17	8	7
Chemistry & Biochemistry	1	2	3	1	0	7	3	3
Communication Studies	1	3	0	1	0	5	4	0
Creative Writing	0	0	0	1	0	1	0	0
Education - Undergraduate	1	2	0	1	0	4	3	0
Electrical Engineering & Physics	1	4	2	0	0	7	5	2
Environmental Engineering & Earth Sciences	2	1	3	0	0	6	3	3
English	1	5	0	0	0	6	6	0
Global Cultures	4	5	1	0	0	10	9	1
Graduate Education	0	4	6	1	0	11	4	6
Integrative Media, Art & Design	0	3	2	0	0	5	3	2
Mathematics & Computer Science	1	7	2	2	0	12	8	2
Mechanical Engineering & Engineering Mgt.	4	2	3	2	0	11	6	3
Nursing***	0	8	4	6	1	19	8	4
Pharmacy	1	10	7	2	0	20	11	7
Performing Arts**	0	2	1	1	2	6	2	1
Total	28	74	43	21	4	170	102	43

* Includes one Visiting Assistant Professor

**Includes two Visiting Assistant Professors

***Includes one Visiting Instructor

Full-time Faculty Degrees

Full-time Faculty with Doctorates	Male		Female		Total	
	N	%	N	%	N	%
Professors	19	100.0%	9	100.0%	28	100.0%
Associate Professors	34	91.9%	34	91.9%	68	91.9%
Assistant Professors	21	100.0%	20	90.9%	41	95.3%
Faculty of Practice	2	40.0%	7	43.8%	9	42.9%
Visiting	0	0.0%	2	66.7%	2	50.0%
Total	76	91.6%	72	82.8%	148	87.1%

Full-time Faculty with Terminal Degrees*	Male		Female		Total	
	N	%	N	%	N	%
Professors	19	100.0%	9	100.0%	28	100.0%
Associate Professors	37	100.0%	37	100.0%	74	100.0%
Assistant Professors	21	100.0%	21	95.5%	42	97.7%
Faculty of Practice	2	40.0%	8	50.0%	10	47.6%
Visiting	1	100.0%	2	66.7%	3	75.0%
Total	80	96.4%	77	88.5%	157	92.4%

**Terminal degrees include Master of Business Administration/CPA and Master of Fine Arts.*

Faculty and Staff by Ethnicity

Faculty	Full-time		Part-Time	
White	132	77.6%	212	79.1%
American Indian/Alaskan	1	0.6%	2	0.7%
Asian	18	10.6%	2	0.7%
Black	4	2.4%	18	6.7%
Hawaiian/Pacific Isl.	0	0.0%	0	0.0%
Hispanic	4	2.4%	0	0.0%
Non-Resident Alien	5	2.9%	0	0.0%
Two or more races	3	1.8%	2	0.7%
Unidentified	3	1.8%	32	11.9%
Total Faculty	170	100.0%	268	100.0%

Staff	Full-time		Part-Time	
White	340	91.9%	96	75.0%
American Indian/Alaskan	0	0.0%	0	0.0%
Asian	5	1.4%	2	1.6%
Black	11	3.0%	4	3.1%
Hawaiian/Pacific Isl.	0	0.0%	0	0.0%
Hispanic	7	1.9%	9	7.0%
Non-Resident Alien	0	0.0%	0	0.0%
Two or more races	3	0.8%	3	2.3%
Unidentified	4	1.1%	14	10.9%
Total Staff	370	100.0%	128	100.0%

Total University	Full-time		Part-Time	
White	472	87.4%	306	77.3%
American Indian/Alaskan	1	0.2%	1	0.3%
Asian	23	4.3%	4	1.0%
Black	15	2.8%	22	5.6%
Hawaiian/Pacific Isl.	0	0.0%	0	0.0%
Hispanic	11	2.0%	12	3.0%
Non-Resident Alien	5	0.9%	0	0.0%
Two or more races	6	1.1%	5	1.3%
Unidentified	7	1.3%	46	11.6%
Total University	540	100.0%	396	100.0%

University Leadership

Position	Name	Executive Team	Cabinet	President's Advisory Council
President	Dr. Greg Cant	x	x	x
Senior VP/Provost	Dr. David Ward	x	x	x
VP of Student Affairs	Dr. Paul Adams	x	x	x
VP for Enrollment Management & Marketing	Kishan Zuber	x	x	x
VP of Finance and Chief Operating Officer	Loren Prescott	x	x	x
Special Assistant to the President	Mike Wood		x	x
Chief Development Officer	Margaret Steele		x	x
Associate VP of Operations & Compliance	Justin Kraynack		x	x
Associate VP and Chief Human Resources Officer	Joseph Housenick		x	x
Executive Director of Communications & Graduate Marketing	Gabrielle D'Amico		x	x
Executive Assistant to the President	Bridget Guinta		x	x
General Counsel/Title IX Coordinator	Elizabeth Leo		x	x
Associate Provost for Academic Partnerships	Dr. Terri Wignot			x
Associate Provost for Student Success	Dr. Jon Ference			x
Dean, Sidhu School of Business & Leadership	Dr. Abel Adekola			x
Dean, Passan School of Nursing	Dr. Deborah Zbegner			x
Dean, School of Education	Dr. Rhonda Rabbitt			x
Dean, Nesbitt School of Pharmacy	Dr. Scott Stolte			x
Dean, College of Arts, Humanities, & Social Sciences	Dr. Paul Riggs			x
Interim Dean, College of Science & Engineering	Dr. Prahlad Murthy			x
Dean of the Library	John Stachacz			x
Registrar	Susan Hritzak			x
Executive Director, Information Technology Services	Jerry Korea			x
Controller	Courtney Lomax			x
Director of Public Safety	Mike Kryzwicki			x
Director of Athletics	Addy Malatesta			x
Dean of Students	Dr. Mark Allen			x
Chair of Faculty Affairs Council (FAC)	Dr. Blake Mackesy			x
Chair of University Staff Advisory Committee (USAC)	Tony Naro			x

ORGANIZATIONAL CHARTS
Administrative

Wilkes University

Administrative Organization

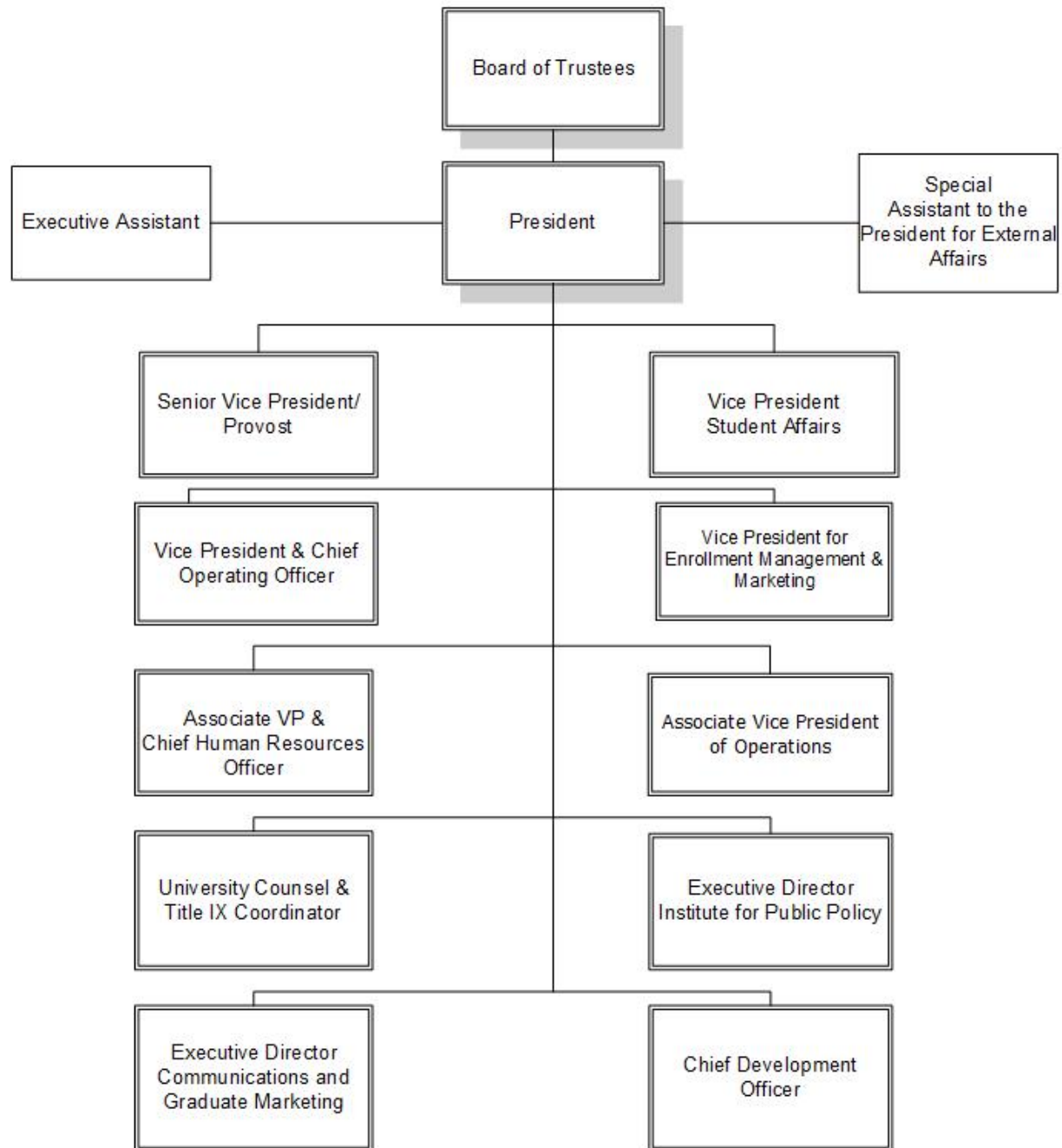

October 2021
 Source: Human Resources

Provost

Wilkes University

Provost

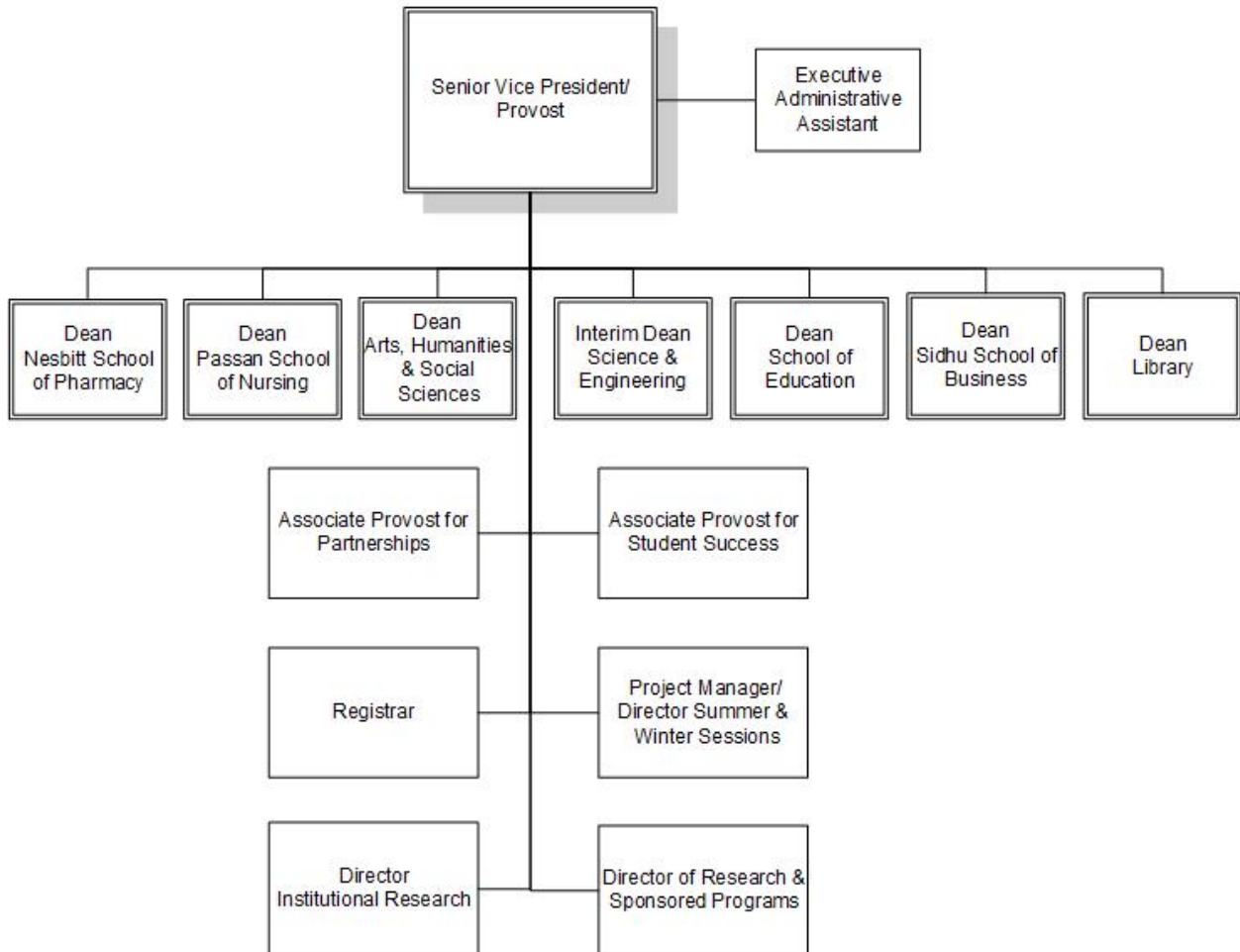

October 2021
Source: Human Resources

Associate Provost for Student Success

Wilkes University
Associate Provost for Student Success

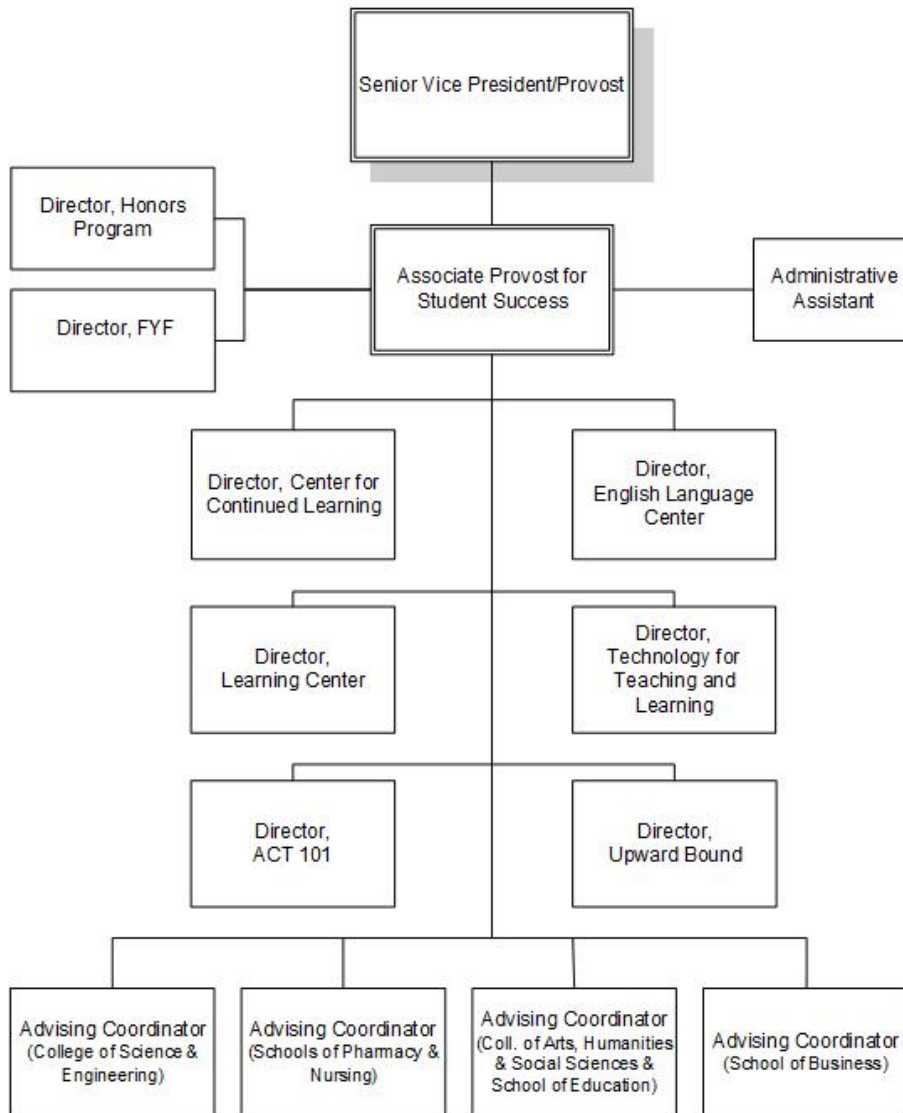

October 2021
Source: Human Resources

Student Affairs

Wilkes University

Student Affairs

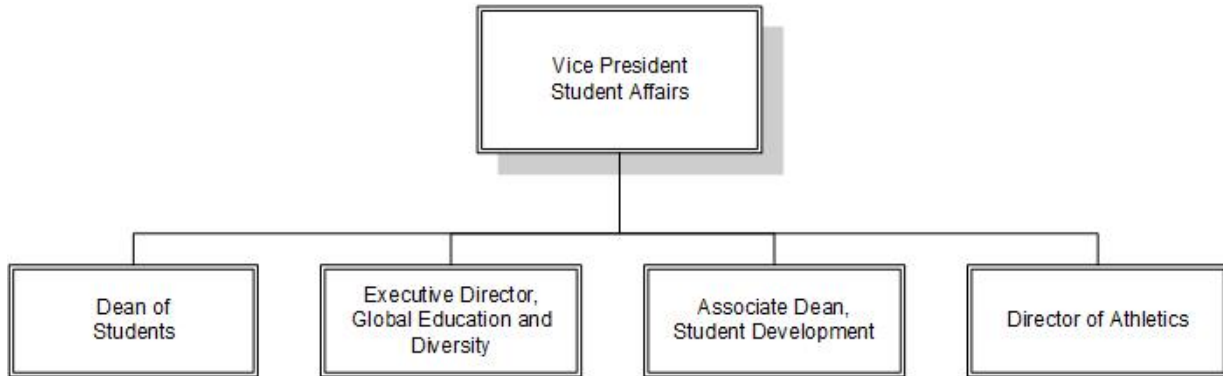

Student Development

Wilkes University
Student Development

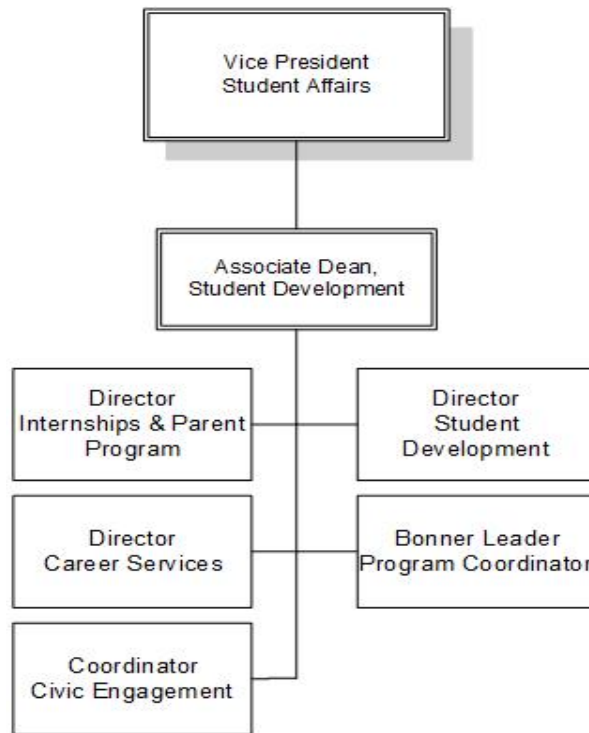

October 2021
Source: Human Resources

Health & Wellness/Residence Life

Wilkes University

Health & Wellness/Residence Life

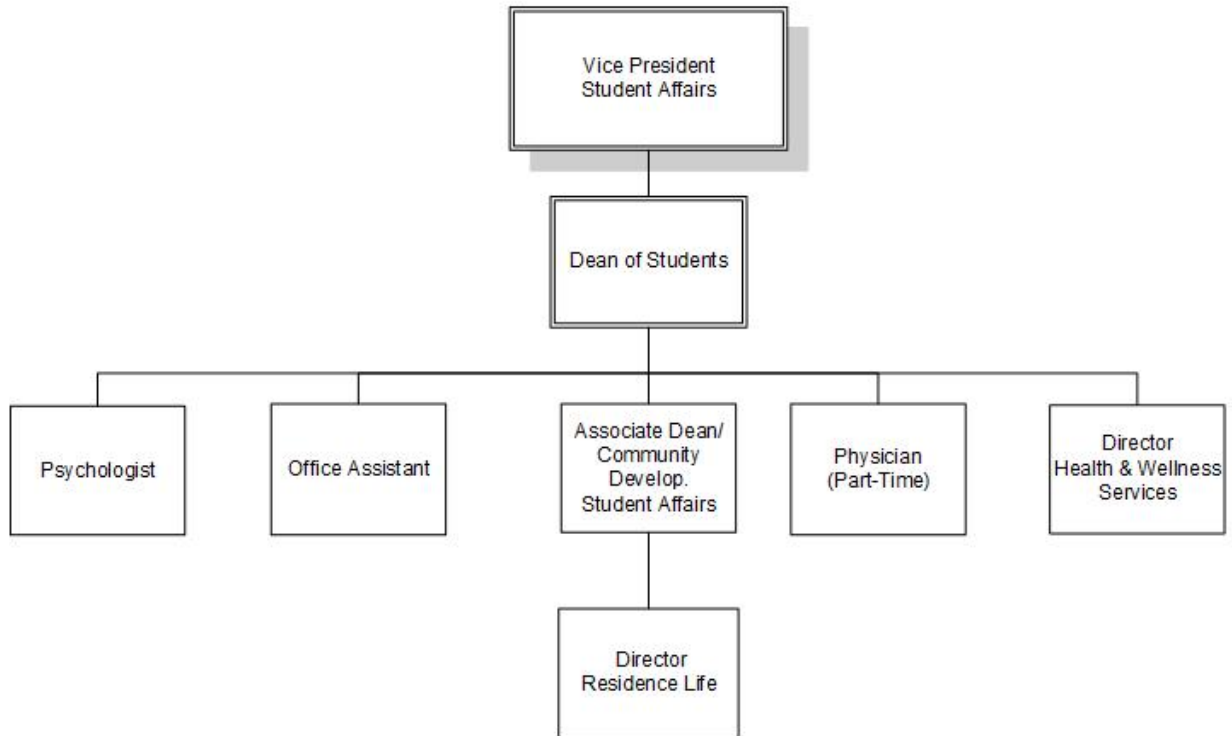

October 2021
Source: Human Resources

Vice President & Chief Operating Officer

Wilkes University
Vice President & Chief Operating Officer

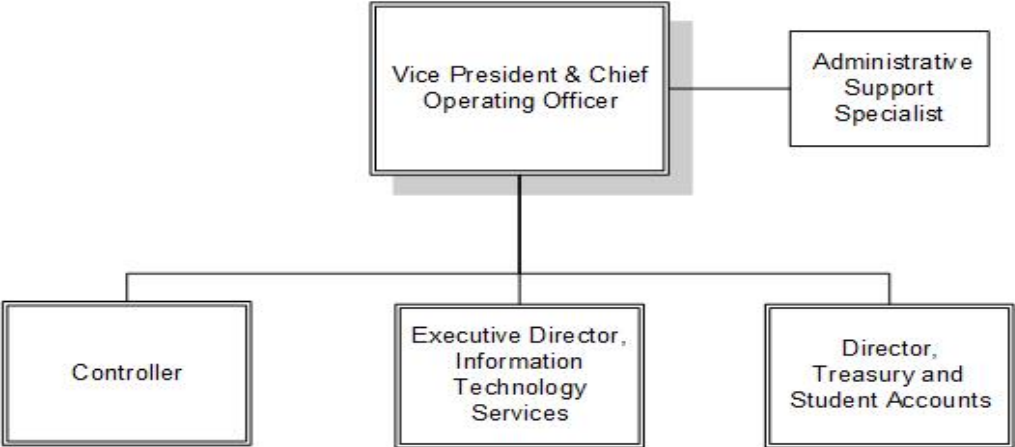

October 2021
Source: Human Resources

Controller

Wilkes University

Controller's Office

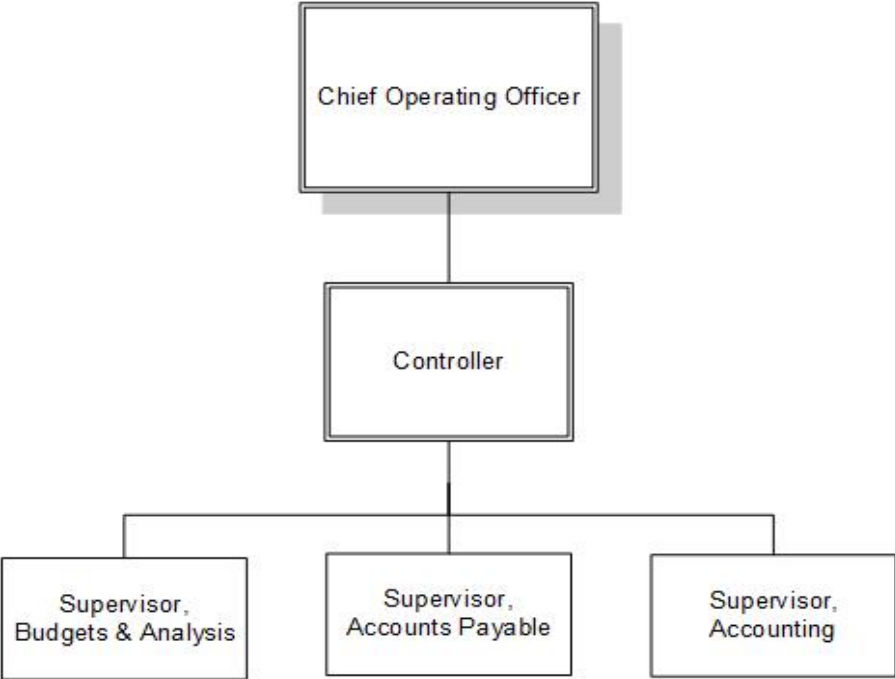

October 2021
Source: Human Resources

Enrollment Management and Marketing

Wilkes University
Enrollment Management and Marketing

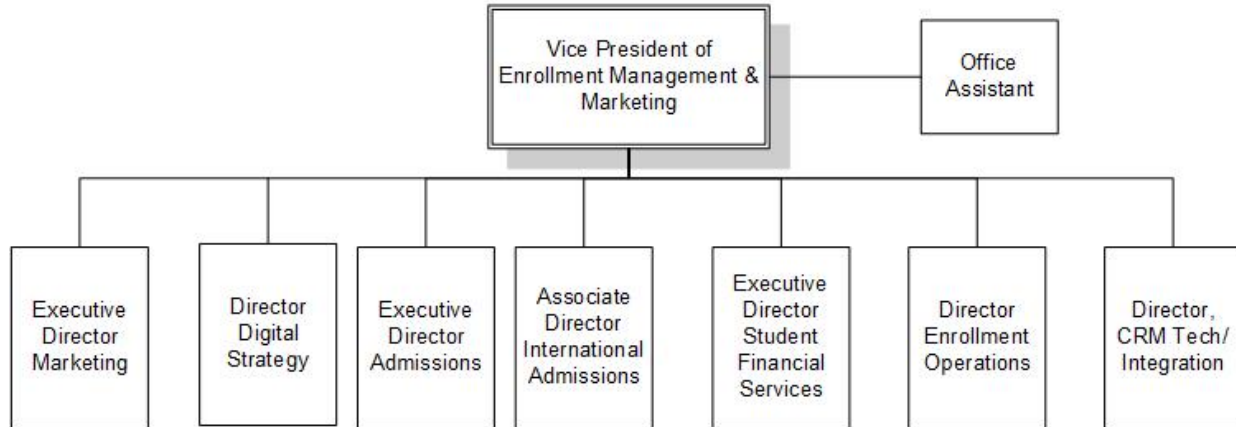

October 2021
Source: Human Resources

Human Resources

Wilkes University

Human Resources

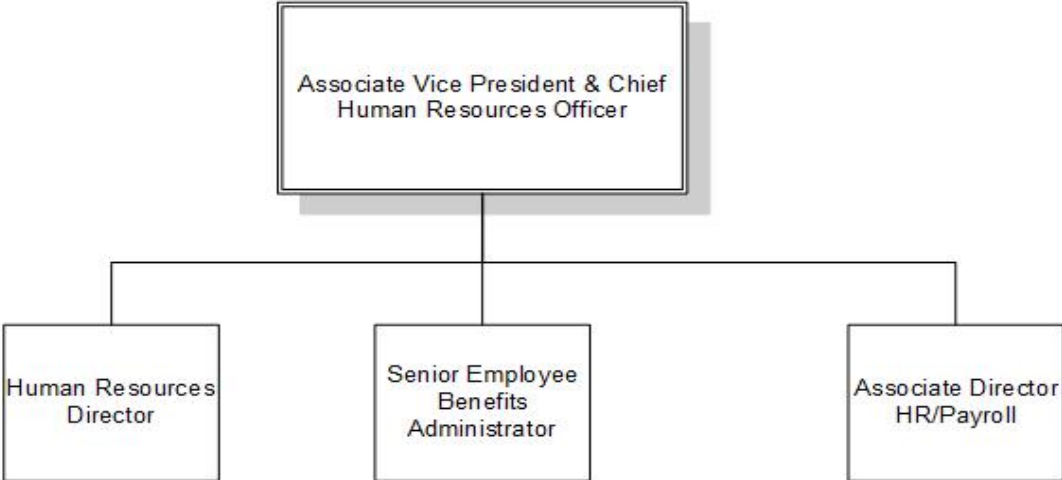

October 2021
Source: Human Resources

Operations

Wilkes University
Operations

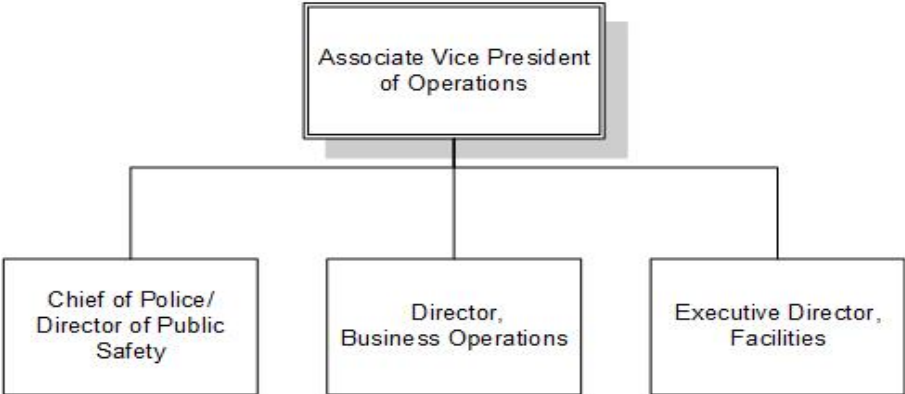

October 2021
Source: Human Resources

Business Operations

Wilkes University
Business Operations

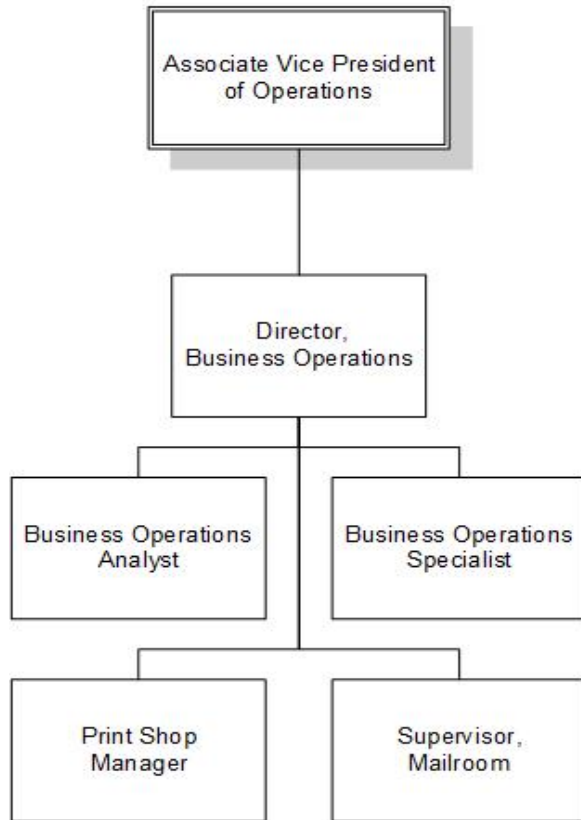

October 2021
Source: Human Resources

Campus Support Services

Wilkes University
Campus Support Services

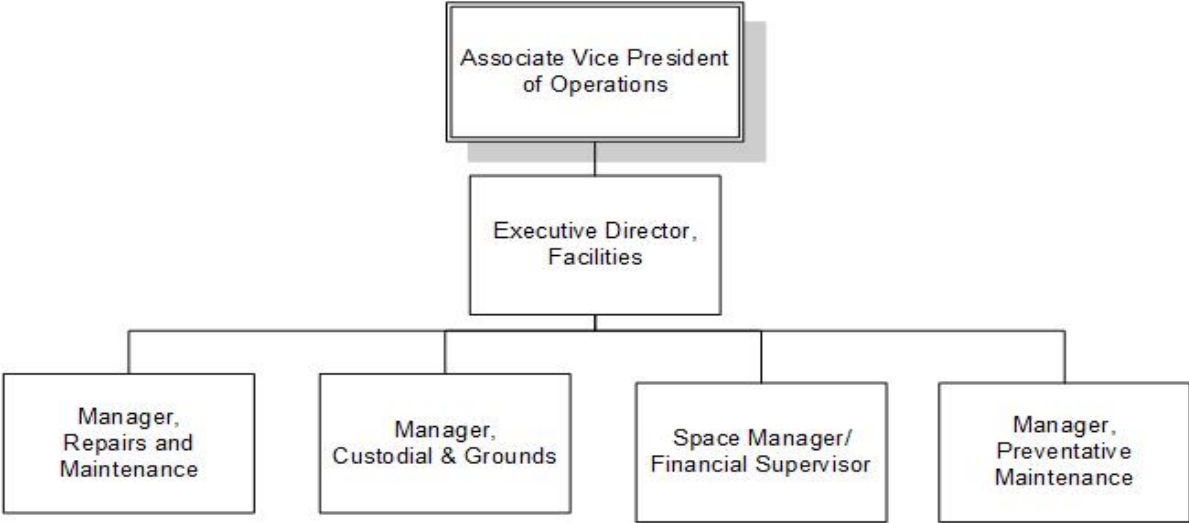

October 2021
Source: Human Resources

Development & Alumni Relations

Wilkes University

Development & Alumni Relations

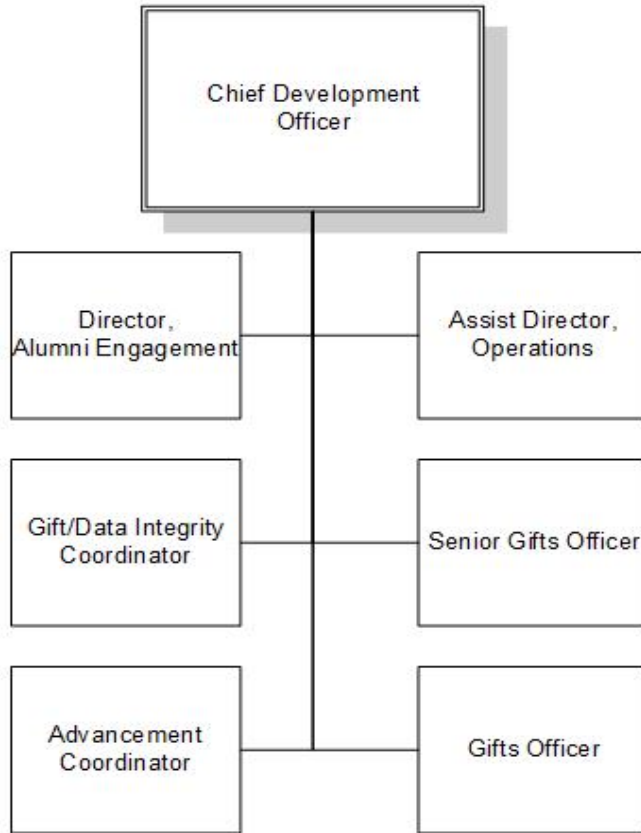

October 2021
Source: Human Resources

External Affairs

Wilkes University

External Affairs

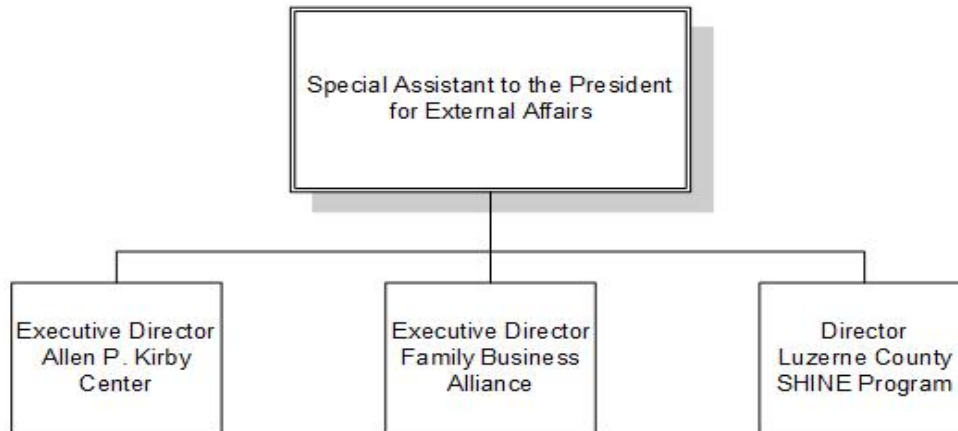

October 2021
Source: Human Resources

FINANCES

Statement of Activities

	<u>FY 2020</u>	<u>FY 2021</u>
	<u>AMOUNT</u>	<u>AMOUNT</u>
REVENUES AND OTHER SUPPORT		
Tuition and Fees	\$113,675,139	\$112,208,867
Less Scholarship Aid	<u>(41,277,888)</u>	<u>(39,702,787)</u>
NET TUITION & FEES	72,397,251	72,506,080
Government Grants and Contracts	5,895,249	7,297,794
Private Gifts, Grants & Contracts	2,995,865	2,479,949
Sales and Services of Auxiliary Enterprises	12,970,876	14,468,017
Income from Interest and Dividends	919,595	908,765
Other Additions	742,394	558,632
Endowment Income Designated for Current Operations	<u>2,007,620</u>	<u>2,129,636</u>
TOTAL REVENUES AND OTHER SUPPORT	<u>97,928,850</u>	<u>100,348,873</u>
EXPENDITURES		
Instruction	\$ 41,111,403	\$ 38,805,259
Research	2,155,370	2,016,661
Public Service	2,725,679	2,653,322
Academic Support	10,473,036	9,729,527
Student Services	16,251,619	14,600,789
Institutional Support	16,948,764	16,076,679
Auxiliary Enterprises	<u>11,223,204</u>	<u>11,111,957</u>
TOTAL EXPENSES	<u>100,889,075</u>	<u>94,994,194</u>
Change in Net Assets from Operating Activities	\$ (2,960,225)	\$ 5,354,679
NON-OPERATING INCOME (EXPENSES)		
Private Gifts and Grants	838,776	624,901
Grants for Property, Plant and Equipment	978,075	108,757
Net Investment Return After Application of Spending Policy	(462,918)	12,175,120
Changes in Liabilities Under Split Interest Agreements and Perpetual Trusts	(146,263)	1,486,506
Other non-operating activity	3,500	(145,689)
Gain on sale of asset	<u>-</u>	<u>17,888</u>
Change in Net Assets from Non-Operating Activities	\$ 1,211,170	\$ 14,267,483
TOTAL CHANGE IN NET ASSETS	<u>(1,749,055)</u>	<u>19,622,162</u>
Net Assets, Beginning of Year	\$126,778,010	\$125,028,955
Net Assets, End of Year	<u>\$125,028,955</u>	<u>\$144,651,117</u>

Source: Audited Financial Statements 5/31/21

Endowment and Other Long-Term Investments

(At fair market value)

	<u>5/31/2020</u>	<u>5/31/2021</u>
Endowment and Similar Funds:		
Cash and cash equivalents	\$ 2,445,422	\$ 533,701
Fixed income investments	15,048,895	19,984,416
Common, preferred stocks and equity funds	28,853,665	37,554,799
Alternative investments	<u>6,309,653</u>	<u>7,764,883</u>
Total	<u>\$ 52,657,635</u>	<u>\$ 65,837,799</u>
Annuity and Life Income Funds:		
Cash and cash equivalents	\$ 18,280	\$ 24,232
Fixed income investments	216,001	252,593
Common, preferred stocks and equity funds	391,552	518,092
Alternative Investments	<u>62,492</u>	<u>56,177</u>
Total	<u>\$ 688,325</u>	<u>\$ 851,094</u>
Total Endowment and Similar Funds	<u>\$ 53,345,960</u>	<u>\$ 66,688,893</u>

Source: Audited Financial Statements 5/31/21

Tuition, Fees, Room and Board Charges

Undergraduate

FULL-TIME		<u>FY2018</u>	<u>FY2019</u>	<u>FY2020</u>	<u>FY2021</u>	<u>FY2022</u>
	Full-time Tuition (12-18 Credits per semester)	\$33,208	\$34,454	\$35,814	\$36,888	\$37,994
	Fees	\$ 1,688	\$ 1,740	\$ 1,808	\$ 1,864	\$ 1,920
	Total Tuition & Fees	<u>\$34,896</u>	<u>\$36,194</u>	<u>\$37,622</u>	<u>\$38,752</u>	<u>\$39,914</u>

PART-TIME	(Per Credit Hour)					
	Tuition	\$922	\$ 957	\$ 995	\$1,025	\$1,056
	Fees	\$ 74	\$ 76	\$ 80	\$ 82	\$ 84
	Total Cost	<u>\$996</u>	<u>\$1,033</u>	<u>\$1,075</u>	<u>\$1,107</u>	<u>\$1,140</u>

First Professional

FULL-TIME		<u>FY2018</u>	<u>FY2019</u>	<u>FY2020</u>	<u>FY2021</u>	<u>FY2022</u>
	Full-time Tuition (12-18 Credits per semester)	\$35,294	\$36,618	\$38,276	\$39,424	\$39,914
	Fees	\$ 1,688	\$ 1,740	\$ 1,772	\$ 1,824	\$ 1,880
	Pharmacy Professional Fee (maximum rate)	\$ 2,000	\$ 2,000	\$ 1,000	\$ 1,200	\$ 1,200
	Total Tuition & Fees	<u>\$38,982</u>	<u>\$40,358</u>	<u>\$41,048</u>	<u>\$42,448</u>	<u>\$42,994</u>

Room and Board

Room	Residence Hall - Apartment Style	\$9,538	\$9,824	\$10,118	\$10,320	\$10,526
	Residence Hall - Dorm	\$8,600	\$8,858	\$ 9,124	\$ 9,306	\$ 9,492
	Residence Hall – Single Room	\$9,040	\$9,312	\$ 9,592	\$ 9,784	\$ 9,980
Board	Colonel Gold Plus (19 meals per week)	\$5,670	\$5,824	\$5,984	\$6,094	\$6,206
	Colonel Gold Premier	-	-	-	\$6,394	\$6,506
	Colonel Blue Plus	\$5,054	\$5,190	\$5,330	\$5,426	\$5,524
	Colonel Gold	\$5,570	\$5,724	\$5,884	\$5,994	\$6,106
	Colonel Blue	\$4,854	\$4,990	\$5,130	\$5,226	\$5,324
	Colonel Blue Premier	-	-	\$5,630	\$5,726	\$5,824

Master's Programs

(Per Credit Hour Tuition)	<u>FY2018</u>	<u>FY2019</u>	<u>FY2020</u>	<u>FY2021</u>	<u>FY2022</u>
MA/MFA Creative Writing	\$660	\$ 684	\$ 714	\$ 728	\$ 750
MBA Business Administration	\$886	\$ 930	\$ 800	\$ 800	\$ 800
MS Bioengineering	\$970	\$1,006	\$1,046	\$1,100	\$1,000
MS Education	\$472	\$ 490	\$ 517	\$ 517	\$ 522
MS Engineering Management	\$886	\$ 930	\$ 966	\$1,100	\$1,000
MS Electrical Engineering	\$970	\$1,006	\$1,046	\$1,100	\$1,000
MS Mechanical Engineering	\$970	\$1,006	\$1,046	\$1,100	\$1,000
MS Mathematics	\$970	\$1,006	\$1,046	\$1,046	\$1,000
MS Nursing	\$674	\$ 700	\$ 728	\$ 728	\$ 728

Doctoral Programs

(Per Credit Hour Tuition)	<u>FY2018</u>	<u>FY2019</u>	<u>FY2020</u>	<u>FY2021</u>	<u>FY2022</u>
Nursing PhD Program	\$985	\$985	\$1,024	\$1,024	\$1,024
Nursing DNP Program	\$985	\$985	\$1,024	\$1,024	\$1,024
EdD Program	\$648	\$672	\$ 772	\$ 772	\$ 776

Student Financial Aid

Financial Aid Awarded to Fall 2021 Full-Time Undergraduate Students* by Source

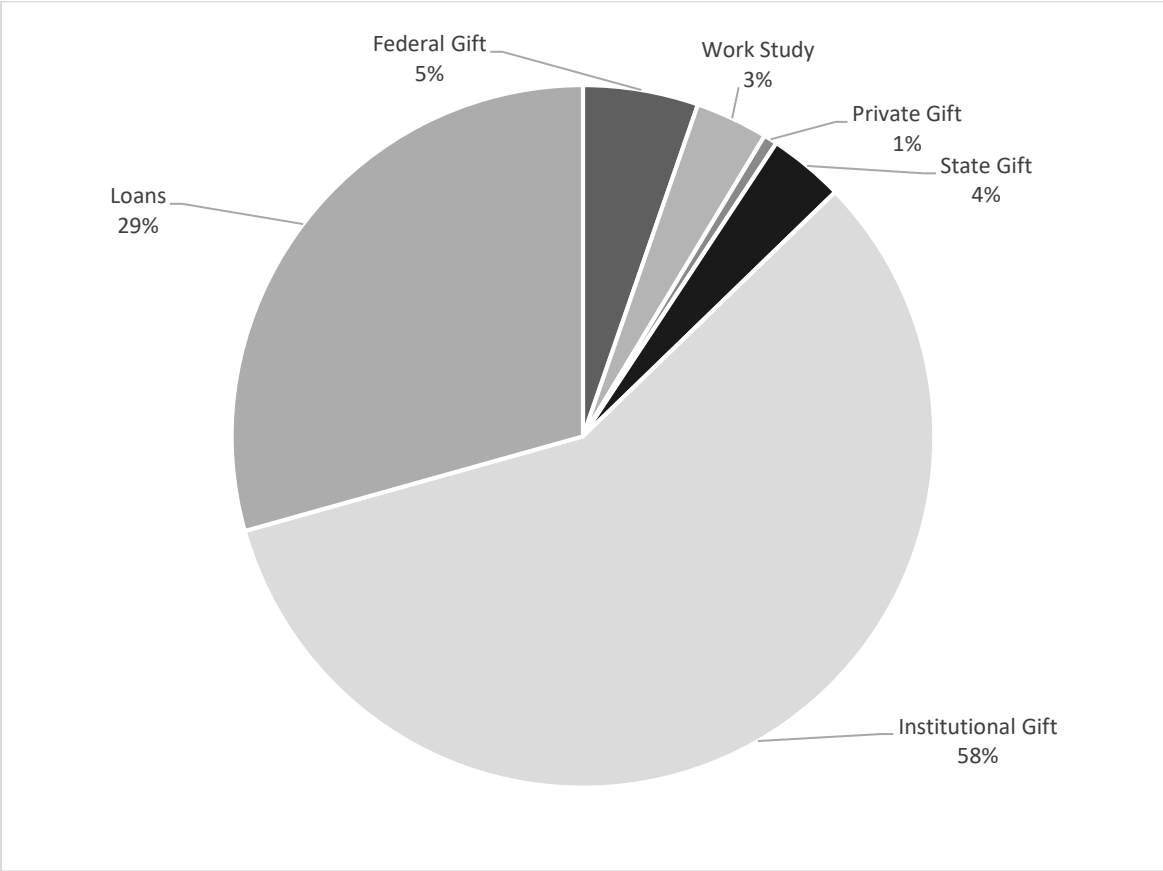

Percentage of Full-Time Undergraduates* Awarded Some Form of Financial Aid	92%
Percentage of First-Time Full-Time Freshmen Awarded Some Form of Financial Aid	97%
Percentage of First-Time Full-Time Freshmen Receiving PELL Grant	38%
Average Financial Aid Package Awarded to Full-Time Undergraduate Students* (including work study and loans to students)	\$39,868
Percentage of 2021 Bachelor’s Degree Recipients Who Borrowed	78.2%
Estimated Average Indebtedness of 2021 Bachelor’s Degree Recipients Who Borrowed	\$44,424
Percentage of 2021 Doctor of Pharmacy (D.Ph.) Degree Recipients Who Borrowed	94.3%
Estimated Average Indebtedness of 2021 D.Ph. Degree Recipients Who Borrowed	\$110,289

* Includes first- and second-year students in the School of Pharmacy

Wilkes Alumni

Alumni by Graduation Year

Graduation Year	Total Graduates	Advanced Degrees	Undergrad Degrees	Undergrad Alumni of Record	% of Solicitable Undergraduates*
1935-1939	353	0	353	3	3%
1940-1949	1,182	1	1,181	57	16%
1950-1959	2,784	2	2,783	478	40%
1960-1969	3,361	20	3,341	1,825	74%
1970-1979	5,368	279	5,089	3,363	75%
1980-1989	5,438	729	4,709	3,623	82%
1990-1999	5,898	1,282	4,616	4,083	91%
2000-2009	11,248	7,014	4,234	3,887	93%
2010-2019	14,431	9,184	5,247	4,970	95%
2020-2021	2,353	1,273	1,080	1,064	99%
Total	52,416	19,784	32,633	23,353	85%

* Solicitable alumni excludes advanced degrees, deceased, inactive home addresses & those requesting no contact or solicitation.

Alumni Giving

	2016-17	2017-18	2018-19	2019-20	2020-21
Solicitable Undergraduate Alumni of Record	21,089	20,863	21,001	21,614	22,562
Undergraduate Alumni Donors	2,547	2,788	2,730	2746	2019
Alumni Giving Rate	12.1%	13.4%	13.0%	12.7%	8.9%

Source: Advancement

**Funds Raised
(Cash Basis)**

<u>By Source</u>	FY2020	FY2021
Alumni	\$2,358,872	\$2,735,536
Other	656,058	734,273
Foundations	597,538	681,926
Corporation/Business	321,460	289,126
Total	<u>\$3,933,928</u>	<u>\$4,440,861</u>

<u>By Purpose</u>	FY2020	FY2021
Unrestricted	\$ 560,561	\$ 932,807
Academic Divisions	46,379	101,033
Public Service	221,668	245,731
Library	10,874	10,266
Physical Plant	21,447	40,634
Student Financial Aid	294,700	613,676
Other Restricted	862,762	1,223,005
Property	100,125	50,025
Endowment (restricted)	1,159,804	917,116
Endowment (unrestricted)	200,418	205,250
Research	6,042	7,953
Athletics	449,148	93,365
Total	<u>\$3,933,928</u>	<u>\$4,440,861</u>

Source: Advancement

FACILITIES

Building Inventory – Assignable Square Footage

Owned Buildings	Admin	Classrooms, Labs, Studios	Faculty	Residence Halls	Auxiliary	Total
Allan P. Kirby Center	-	-	-	-	2,903	2,903
Annette Evans House	2,402	-	-	-	-	2,402
Bedford Hall & Ceramics Studio	905	4,761	815	-	-	6,481
Breiseth Hall	1,287	13,941	13,561	-	4,778	33,567
Capin Hall	3,447	-	-	-	-	3,447
Catlin Hall	-	-	-	4,385	-	4,385
Chase Hall	5,437	-	-	-	-	5,437
Cohen Science Center	785	24,324	6,155	-	13,167	44,431
Conyngham Hall	852	796	-	-	9,557	11,205
Darte Center/Hall	-	15,552	6,340	-	15,143	37,035
Doane Hall	-	-	-	2,414	-	2,414
Evans Hall	-	-	-	30,684	375	31,059
Facilities Building	1,676	-	-	-	11,361	13,037
Farley Library	1,103	1,702	-	-	41,868	44,673
Fortinsky Hall	-	-	-	6,586	-	6,586
Harold Cox Hall	-	-	1,563	1,455	-	3,018
Henry Student Center	-	-	-	-	32,191	32,191
Karambelas Center	-	5,560	2,184	-	6,553	14,297
Kirby Hall	-	3,130	3,440	-	355	6,925
Marts Center	4,017	3,830	-	-	47,804	55,651
Max Roth Center	1,178	-	-	-	3,117	4,295
McCole House	-	-	-	4,214	-	4,214
Michelini Hall	-	-	-	8,494	-	8,494
Miller Hall	3,019	-	-	-	-	3,019
Miner/Moat House	-	-	-	-	1,510	1,510
Munson Field House	-	-	-	-	15,525	15,525
O'Hop Hall	-	-	-	3,292	-	3,292
Parking Garage*	3,131	-	-	-	165,958	169,089
Passan Hall	2,740	-	-	-	1,730	4,470
Pearsall Hall	-	-	-	5,033	-	5,033
30 West River St	-	-	-	5,328	-	5,328
Rifkin Hall	-	-	-	9,752	-	9,752
Ross Hall	-	-	-	2,259	-	2,259
Roth Hall	-	-	-	10,360	-	10,360
Schiowitz Hall	-	-	-	4,777	-	4,777
Sidhu - UCOM	1,997	7,035	10,412	-	41,391	60,835
Slocum Hall	-	-	-	5,767	-	5,767
Stark Learning Center	3,299	77,238	25,480	-	16,067	122,084
Sterling Hall	-	-	-	4,761	-	4,761
Sturdevant Hall	-	-	-	7,209	-	7,209

(Continued on following page)

**Building Inventory
(continued)**

Owned Buildings	Admin	Classrooms, Labs, Studios		Faculty	Residence Halls	Auxiliary	Total
Sullivan Hall	-	-	-	-	5,909	-	5,909
University Towers	2,210	-	-	-	117,238	3,247	122,695
Waller North & South	-	-	-	-	7,269	-	7,269
Weckesser Hall	8,353	-	-	-	-	-	8,353
Weckesser Annex	824	-	-	-	-	1,082	1,906
Weiss Hall	-	-	-	-	3,967	-	3,967
236 River St	-	1,391	-	-	-	2,910	4,301
77 W. Northampton	-	-	-	-	4,105	-	4,105
Total Owned Buildings	48,660	159,259	69,949		257,516	438,591	973,975
Leased Buildings	Admin	Classrooms, Labs, Studios		Faculty	Residence Halls	Auxiliary	Total
Toyota Plex Hockey	-	-	-	-	-	1,437	1,437
40 W Northampton (YMCA)	-	-	-	-	15,899	-	15,899
85 S Main (Hampton Corners)	-	-	-	-	-	7,126	7,126
134 S Main (Griggs Apts)	-	-	-	-	6,600	-	6,600
Total Leased Buildings	-	-	-		22,499	8,563	31,062
Total All Buildings	48,660	159,259	69,949		280,015	447,154	1,005,037
Assignable Space	4.8%	15.8%	7.0%		27.9%	44.5%	100.0%

**The square footage numbers for the Parking Garage were adjusted in 2020 from previously reported numbers.*

Source: Campus Support Services

Eugene S. Farley Library

Fall 2021 Resources:

Print Collection	152,716
Total Books	1,433
Book Additions	1,607
Total Bound and Unbound Periodicals	5
Current Print Subscriptions	6,376
Microformats	

A-V Collection	
DVD's	1,212
VHS	106
CD Books	38

Digital Resources	
Online Journals	85,273
Licensed Databases	185
E Books	340,251

Expenditures (\$)	
Books & Monographs	\$ 31,035
Periodicals, subscriptions, electronic resources	\$ 435,016
A-V Resources	\$ 0

Usage Statistics	
Total Circulations	14,264
Turnstile Count	90,916
Interlibrary Loans	2,109
Information Literacy Classes	191
Reference Questions	893

Computers	
Desktops Available	81
Laptops Available	46
Laptop Loans	6,292
Instructional Desktops	4
Ipads	133

Staff	
Professional Librarians	5
Technicians	9

Source: Library

Computing Inventory

Computers Available for Student Use

Closed labs, classrooms, clubs	875
Open Access labs	140

Computers Available for Administrative & Faculty Use	<u>1,305</u>
Total	2,320

Servers 2 physical servers, 100 virtual servers

Storage 120 Terabytes

Network Printers 160

Wireless Access Points 711

Internet Bandwidth 2 Gbps

Source: Information Technology Services

ACCREDITATIONS, CERTIFICATIONS & APPROVALS

Regional:

Middle States Association of Colleges and Schools

Pennsylvania Department of Education

Professional:

American Chemical Society

Engineering Accreditation Commission of ABET

Accreditation Council for Business Schools & Programs

Accreditation Council for Pharmacy Education

American Society of Health-Systems Pharmacist Commission on Credentialing

Commission on Collegiate Nursing Education

Commission on English Language Program Accreditation

MISSION, VISION, VALUES

Our Mission

To continue the Wilkes tradition of liberally educating our students for lifelong learning and success in a constantly evolving and multicultural world through a commitment to individualized attention, exceptional teaching, scholarship and academic excellence, while continuing the university's commitment to community engagement.

Our Vision

Wilkes University will provide exceptional educational experiences that transform students and develop innovations through scholarly activities that lead to national recognition and shape the world around us.

Our Values

Mentorship: Nurturing individuals to understand and act on their abilities while challenging them to achieve great things.

Scholarship: Advancing knowledge through discovery and research to better educate our constituents.

Diversity: Embracing differences and uniqueness through sincerity, awareness, inclusion and sensitivity.

Innovation: Promoting creative scholarly activities, programs, ideas and sustainable practices.

Community: Appreciating and collaborating with mutual respect to foster a sense of belonging.

GLOSSARY

Census Date

The completion of six weeks of classes

First-Generation Student

A student for whom neither parent graduated from a 4-year institution

First-Professional Program

The First-Professional Program requires the completion of the academic requirements to begin practice in the profession; at least two years of college work prior to entering the program; and a total of at least six academic years of college work to complete the degree program, including prior required college work plus the length of the professional program itself.

First-Professional Student

A student enrolled in the Pharmacy Program

First-Time Freshman

An entering freshman who has never attended any college. Includes students enrolled in the fall term who attended for the first time in the prior summer term. Includes students who entered with advanced standing (college credits earned before graduation from high school).

FTE (Full-Time Equivalent)

A full-time Undergraduate, Graduate, or First-Professional Student is equivalent to one FTE. Part-time Undergraduate FTE is calculated by multiplying Part-time Undergraduate Enrollment by .392857. Part-time Graduate and First-Professional FTE is calculated by multiplying part-time enrollment by .382059. (IPEDS definition used for fall enrollment reporting)

Full-time Student

Undergraduate and First-Professional - A student enrolled for twelve or more semester credits each term
Graduate - A student enrolled for nine or more semester credits

Graduate Student

A student who holds a bachelor's or first-professional degree, or equivalent, and is taking courses at the post-baccalaureate level

Nonresident Alien

A person who is not a citizen or national of the United States and who is in this country on a visa or temporary basis and does not have the right to remain indefinitely

Part-time Student

Undergraduate and First-Professional - A student enrolled for less than twelve credits
Graduate - A student enrolled for less than nine credits

Tenure

Status of a personnel position, or a person occupying a position or occupation, with respect to permanence of the position

Tenure Track

Status of personnel positions that lead to consideration for tenure

Undergraduate Student

A student enrolled in a four-year bachelor's degree program