

Wilkes University

Office of Institutional Research — November 2022

2022-23 Fact Book



Table of Contents

STUDENTS	1
<i>Fall Enrollment Trends</i>	1
<i>Fall Enrollment by Gender</i>	2
<i>Fall Enrollment by Ethnicity</i>	3
<i>Fall Enrollment Percentages</i>	5
<i>Fall Enrollment by Primary Major</i>	6
<i>Fall Enrollment by Secondary Major</i>	12
<i>Fall Enrollment by Residence</i>	14
<i>Fall Enrollment by Age Category</i>	14
<i>Fall Enrollment by State of Origin</i>	15
<i>International Students</i>	16
<i>First Generation College Students from Entering Freshman Class</i>	16
<i>Programs Offered</i>	17
<i>Degrees Granted by Department and Major</i>	18
<i>Admissions</i>	21
<i>Average SAT Scores for First-time Full-time Freshmen</i>	21
<i>Undergraduate Retention of First-time Full-time Freshmen</i>	22
<i>Graduation Rates for First-time Full-time Freshmen</i>	23
<i>Student Credit Hours by Department and Subject</i>	24
<i>Student Development</i>	28
<i>University College Programs and Services</i>	29
<i>Bonner Leader Program</i>	30
<i>Career Placement of 2021 Bachelor’s Graduates</i>	30
<i>Athletics</i>	31
FACULTY AND STAFF	32
<i>Staff by Category and Gender</i>	32
<i>Full-time Faculty by Rank and Gender</i>	33
<i>Full-time Faculty by Tenure Status and Gender</i>	33
<i>Part-time Faculty by Level and Gender</i>	33
<i>Full-time Faculty by Department</i>	34
<i>Full-time Faculty Degrees</i>	34
<i>Faculty and Staff by Ethnicity</i>	35

UNIVERSITY LEADERSHIP.....	36
ORGANIZATIONAL CHARTS.....	37
Administrative.....	37
Provost.....	38
Associate Provost for Student Success	39
Global Engagement.....	40
Student Affairs.....	41
VP Finance & Chief Operating Officer.....	42
Enrollment Management	43
Human Resources	44
Marketing Communications.....	45
Development & Alumni Relations.....	46
External Affairs	47
FINANCES.....	48
Statement of Activities	48
Endowment and Other Long-Term Investments.....	49
Tuition, Fees, Room and Board Charges.....	50
Student Financial Aid	51
Wilkes Alumni	52
FACILITIES.....	54
Building Inventory – Assignable Square Footage.....	54
Eugene S. Farley Library	56
Computing Inventory.....	57
ACCREDITATIONS, CERTIFICATIONS & APPROVALS	57
MISSION, VISION, VALUES	58
GLOSSARY	59

STUDENTS

Fall Enrollment Trends

As of official census date

	<u>2018</u>	<u>2019</u>	<u>2020</u>	<u>2021</u>	<u>2022</u>
Undergraduate					
Full-time	2,212	2,110	1,996	2,007	1,807
Part-time	243	241	247	225	193
Total	2,455	2,351	2,243	2,232	2,000
FTE	2,307	2,205	2,093	2,095	1,883
Graduate					
Full-time	198	175	194	250	270
Part-time	2,196	1,879	2,070	2,524	2,676
Total	2,394	2,054	2,264	2,774	2,946
FTE	1,037	893	985	1,214	1,292
First-Professional					
Full-time	283	275	273	270	261
Part-time	-	-	1	-	-
Total	283	275	274	270	261
FTE	283	275	273	270	261
Total					
Full-time	2,693	2,560	2,463	2,527	2,338
Part-time	2,439	2,120	2,318	2,749	2,869
Total	5,132	4,680	4,781	5,276	5,207
FTE	3,627	3,373	3,351	3,580	3,436

FTE calculated using the IPEDS definition. Previously reported FTE figures have been recalculated to reflect this change.

Fall Enrollment by Gender

As of official census date

	<u>2018</u>	<u>2019</u>	<u>2020</u>	<u>2021</u>	<u>2022</u>
Undergraduate Students					
Male Full-time	1,194	1,063	990	925	855
Female Full-time	<u>1,018</u>	<u>1,047</u>	<u>1,006</u>	<u>1,082</u>	<u>952</u>
Total	<u>2,212</u>	<u>2,110</u>	<u>1,996</u>	<u>2,007</u>	<u>1,807</u>
Male Part-time	105	105	97	91	80
Female Part-time	<u>138</u>	<u>136</u>	<u>150</u>	<u>134</u>	<u>113</u>
Total	<u>243</u>	<u>241</u>	<u>247</u>	<u>225</u>	<u>193</u>
First Professional Students					
Male Full-time	95	96	101	97	90
Female Full-time	<u>188</u>	<u>179</u>	<u>172</u>	<u>173</u>	<u>171</u>
Total	<u>283</u>	<u>275</u>	<u>273</u>	<u>270</u>	<u>261</u>
Male Part-time	-	-	1	-	-
Female Part-time	<u>-</u>	<u>-</u>	<u>-</u>	<u>-</u>	<u>-</u>
Total	<u>-</u>	<u>-</u>	<u>1</u>	<u>-</u>	<u>-</u>
Graduate Students					
Male Full-time	52	54	57	80	81
Female Full-time	<u>146</u>	<u>121</u>	<u>137</u>	<u>170</u>	<u>189</u>
Total	<u>198</u>	<u>175</u>	<u>194</u>	<u>250</u>	<u>270</u>
Male Part-time	477	455	473	508	505
Female Part-time	<u>1,719</u>	<u>1,424</u>	<u>1,597</u>	<u>2,016</u>	<u>2,171</u>
Total	<u>2,196</u>	<u>1,879</u>	<u>2,070</u>	<u>2,524</u>	<u>2,676</u>
Total University					
Male Full-time	1,341	1,213	1,148	1,102	1,026
Female Full-time	<u>1,352</u>	<u>1,347</u>	<u>1,315</u>	<u>1,425</u>	<u>1,312</u>
Total	<u>2,693</u>	<u>2,560</u>	<u>2,463</u>	<u>2,527</u>	<u>2,338</u>
Male Part-time	582	560	571	599	585
Female Part-time	<u>1,857</u>	<u>1,560</u>	<u>1,747</u>	<u>2,150</u>	<u>2,284</u>
Total	<u>2,439</u>	<u>2,120</u>	<u>2,318</u>	<u>2,749</u>	<u>2,869</u>

Fall Enrollment by Ethnicity

As of official census date

	<u>2018</u>	<u>2019</u>	<u>2020</u>	<u>2021</u>	<u>2022</u>
Undergraduate Students					
Full-time					
White	1,590	1,559	1,465	1,446	1,297
American Indian/Alaskan	7	4	3	3	-
Asian	50	55	49	56	43
Black	103	90	104	107	96
Hawaiian/Pacific Island.	2	3	2	1	1
Hispanic	143	153	161	194	185
Non-Resident Alien	176	125	114	117	122
Two or more races	65	62	59	57	57
Unidentified	76	59	39	26	6
Total Full-time	<u>2,212</u>	<u>2,110</u>	<u>1,996</u>	<u>2,007</u>	<u>1,807</u>
Part-time					
White	138	149	167	147	139
American Indian/Alaskan	1	-	-	-	1
Asian	9	3	7	7	5
Black	14	6	9	10	4
Hawaiian/Pacific Island.	-	-	-	-	-
Hispanic	15	16	19	20	12
Non-Resident Alien	10	5	10	6	-
Two or more races	7	5	8	8	6
Unidentified	49	57	27	27	26
Total Part-time	<u>243</u>	<u>241</u>	<u>247</u>	<u>225</u>	<u>193</u>
First-Professional Students					
Full-time					
White	229	218	227	229	222
American Indian/Alaskan	2	1	-	-	-
Asian	22	24	21	20	17
Black	1	1	2	2	2
Hawaiian/Pacific Island.	-	-	-	-	-
Hispanic	5	4	4	4	10
Non-Resident Alien	2	1	-	-	-
Two or more races	16	18	9	6	3
Unidentified	6	8	10	9	7
Total Full-time	<u>283</u>	<u>275</u>	<u>273</u>	<u>270</u>	<u>261</u>
Part-time					
White	-	-	1	-	-
American Indian/Alaskan	-	-	-	-	-
Asian	-	-	-	-	-
Black	-	-	-	-	-
Hawaiian/Pacific Island.	-	-	-	-	-
Hispanic	-	-	-	-	-
Non-Resident Alien	-	-	-	-	-
Two or more races	-	-	-	-	-
Unidentified	-	-	-	-	-
Total Part-time	<u>-</u>	<u>-</u>	<u>1</u>	<u>-</u>	<u>-</u>

Fall Enrollment by Ethnicity (continued)

	<u>2018</u>	<u>2019</u>	<u>2020</u>	<u>2021</u>	<u>2022</u>
Graduate Students					
Full-time					
White	157	138	162	199	197
American Indian/Alaskan	-	1	-	1	1
Asian	4	5	7	8	10
Black	10	12	10	20	25
Hawaiian/Pacific Island.	-	-	-	-	-
Hispanic	8	8	5	10	15
Non-Resident Alien	5	4	-	1	11
Two or more races	3	2	8	6	5
Unidentified	11	5	2	5	6
Total Full-time	<u>198</u>	<u>175</u>	<u>194</u>	<u>250</u>	<u>270</u>
Part-time					
White	1,803	1,519	1,595	1,787	1,840
American Indian/Alaskan	2	1	3	10	6
Asian	53	35	59	91	126
Black	154	142	243	423	431
Hawaiian/Pacific Island.	-	-	1	3	2
Hispanic	68	78	87	123	172
Non-Resident Alien	3	-	2	-	-
Two or more races	34	33	33	50	59
Unidentified	78	71	47	37	40
Total Part-time	<u>2,196</u>	<u>1,879</u>	<u>2,070</u>	<u>2,524</u>	<u>2,676</u>
Total University					
Full-time					
White	1,976	1,915	1,854	1,874	1,716
American Indian/Alaskan	9	9	3	4	1
Asian	76	84	77	84	70
Black	114	103	116	129	123
Hawaiian/Pacific Island.	2	3	2	1	1
Hispanic	156	165	170	208	210
Non-Resident Alien	183	130	114	118	133
Two or more races	84	82	76	69	65
Unidentified	93	72	51	40	19
Total Full-time	<u>2,693</u>	<u>2,560</u>	<u>2,463</u>	<u>2,527</u>	<u>2,338</u>
Part-time					
White	1,941	1,668	1,763	1,934	1,979
American Indian/Alaskan	3	1	3	10	7
Asian	62	38	66	98	131
Black	168	148	252	433	435
Hawaiian/Pacific Island.	-	-	1	3	2
Hispanic	83	94	106	143	184
Non-Resident Alien	13	5	12	6	-
Two or more races	42	38	41	58	65
Unidentified	127	128	74	64	66
Total Part-time	<u>2,439</u>	<u>2,120</u>	<u>2,318</u>	<u>2,749</u>	<u>2,869</u>

Fall Enrollment Percentages

Status

	Undergraduate	First Professional	Graduate	Total
Full-time	90.4%	100.0%	9.2%	44.9%
Part-time	9.7%	0%	90.8%	55.1%
Full-time				
White	71.8%	85.1%	73.0%	73.4%
American Indian/Alaskan	0.0%	0.0%	0.4%	0.0%
Asian	2.4%	6.5%	3.7%	3.0%
Black	5.3%	0.8%	9.3%	5.3%
Hawaiian/Pacific Islander	0.1%	0.0%	0.0%	0.0%
Hispanic	10.2%	3.8%	5.6%	9.0%
Non-Resident Alien	6.8%	0.0%	4.1%	5.7%
Two or more races	3.2%	1.1%	1.9%	2.8%
Unidentified	0.3%	2.7%	2.2%	0.8%
Part-time				
White	72.0%	0.0%	68.8%	69.0%
American Indian/Alaskan	0.5%	0.0%	0.2%	0.2%
Asian	2.6%	0.0%	4.7%	4.6%
Black	2.1%	0.0%	16.1%	15.2%
Hawaiian/Pacific Islander	0.0%	0.0%	0.1%	0.1%
Hispanic	6.2%	0.0%	6.4%	6.4%
Non-Resident Alien	0.0%	0.0%	0.0%	0.0%
Two or more races	3.1%	0.0%	2.2%	2.3%
Unidentified	13.5%	0.0%	1.5%	2.3%
Total				
White	71.8%	85.1%	69.1%	71.0%
American Indian/Alaskan	0.1%	0.0%	0.2%	0.2%
Asian	2.4%	6.5%	4.6%	3.9%
Black	5.0%	0.8%	15.5%	10.7%
Hawaiian/Pacific Islander	0.1%	0.0%	0.1%	0.1%
Hispanic	9.9%	3.8%	6.3%	7.6%
Non-Resident Alien	6.1%	0.0%	0.4%	2.6%
Two or more races	3.2%	1.1%	2.2%	2.5%
Unidentified	1.6%	2.7%	1.6%	1.6%
Gender				
Full-time				
Male	47.3%	34.5%	30.0%	43.9%
Female	52.7%	65.5%	70.0%	56.1%
Part-time				
Male	41.5%	0.0%	18.9%	20.4%
Female	58.5%	0.0%	81.1%	79.6%
Total				
Male	46.8%	34.5%	19.9%	30.9%
Female	53.3%	64.5%	80.1%	69.1%

Fall Enrollment by Primary Major

As of official census date

Full-time Undergraduate	Fall 2018	Fall 2019	Fall 2020	Fall 2021	Fall 2022
College of Arts & Sciences	712	694	670	689	650
Department of Communication Studies	47	51	41	46	39
Communication Studies	47	51	41	46	39
Department of Integrative Media, Art and Design	35	48	53	54	60
Digital Design and Media Art	35	48	53	54	60
Division of Global Cultures	39	45	36	33	34
History	31	37	30	29	30
Philosophy	1	2	1	1	2
Spanish	7	6	5	3	2
Department of English	28	33	35	34	33
English	28	33	35	34	33
Division of Behavioral and Social Sciences	247	255	252	288	266
Criminology	83	76	78	73	62
International Relations	8	6	7	7	6
Neuroscience	38	42	41	48	33
Political Science	31	32	26	34	34
Public Administration	-	-	-	-	1
Psychology	71	90	93	113	122
Sociology	16	9	7	13	8
Division of Performing Arts	22	20	24	20	22
Musical Theatre	17	16	22	16	16
Theatre Arts	4	4	2	2	4
Theatre Design & Technology	1	0	0	2	2
Department of Biology & Earth Systems Science	173	147	143	128	107
Biology	131	111	113	94	76
Earth & Environmental Science	32	26	8	4	4
Environmental Science	-	1	14	24	18
Geology	5	5	2	2	5
Medical Laboratory Science	5	4	6	4	4
Department of Chemistry & Biochemistry	42	33	29	34	29
Biochemistry	20	13	16	22	18
Chemistry	22	20	13	12	11
Department of Mathematics, Physics & Computer Science	79	62	57	52	60
Computer Information Systems	14	10	7	5	8
Computer Science	46	37	37	34	40
Mathematics	16	14	9	9	10
Physics	3	1	4	4	2

Fall Enrollment by Primary Major (Continued)

As of official census date

Full-time Undergraduate (Cont.)	Fall 2018	Fall 2019	Fall 2020	Fall 2021	Fall 2022
College of Business & Engineering	832	738	667	608	569
Engineering	470	371	308	248	217
Dept. of Civil & Environmental Engineering	102	84	61	47	47
Civil Engineering	-	-	-	4	13
Environmental Engineering	102	84	61	43	34
Dept. of Mechanical & Electrical Engineering	368	287	247	201	170
Applied & Engineering Sciences	3	6	6	3	1
Electrical Engineering	91	65	58	42	34
Engineering	29	17	26	21	9
Engineering Management	8	9	11	6	4
Mechanical Engineering	237	190	146	129	122
Jay S. Sidhu School of Business & Leadership	362	367	359	360	352
Department of Finance, Accounting & Management	227	223	225	212	223
Accounting	59	49	53	46	43
Business Administration	14	13	7	4	1
Corporate Finance	2	11	18	18	18
Finance	69	41	18	1	-
Financial Investments	1	14	24	27	33
Management	81	85	84	98	118
Supply Chain Management	1	10	21	18	10
Dept. of Mkt., Sports Mgt. & Hospitality Leadership	135	144	134	148	129
Entrepreneurship	12	11	6	7	1
Hospitality Leadership	6	19	25	30	23
Marketing	53	51	41	46	48
Sports Management	64	63	62	65	57
College of Health & Education	484	487	490	549	450
Passan School of Nursing	263	285	299	348	263
Nursing	263	285	299	348	263
Nesbitt School of Pharmacy	139	130	111	109	98
Pre-Pharmacy	139	130	111	109	98
School of Education	82	72	80	92	89
Elementary & Early Childhood Education	55	46	56	62	65
Middle School Education	27	26	24	23	19
Special Education	-	-	-	7	5
Individualized Studies	-	1	-	-	-
Undeclared	184	190	169	161	138
Total	2,212	2,110	1,996	2,007	1,807

Fall Enrollment by Primary Major (Continued)

As of official census date

Full-time Graduate	Fall 2018	Fall 2019	Fall 2020	Fall 2021	Fall 2022
College of Arts & Sciences	46	46	43	67	71
Creative Writing	44	43	42	66	70
Department of Mathematics, Physics & Computer Science	2	3	1	1	1
Mathematics	2	3	1	1	1
College of Business & Engineering	26	21	18	26	34
Engineering	10	7	9	9	19
Dept. of Mechanical & Electrical Engineering	10	7	9	9	19
Bioengineering	8	4	7	5	7
Electrical Engineering	-	-	-	-	-
Engineering Management	-	1	-	1	6
Mechanical Engineering	2	2	2	3	6
Jay S. Sidhu School of Business & Leadership	16	14	9	17	15
Dept. of Finance, Accounting & Management	16	14	9	17	15
Business Administration	16	14	9	17	15
College of Health & Education	408	379	406	425	426
Passan School of Nursing	38	39	48	66	111
Nursing	38	39	48	66	111
Nesbitt School of Pharmacy	283	275	273	270	261
Pharmacy	283	275	273	270	261
School of Education	87	65	85	89	54
Doctor of Education	29	20	31	30	8
Master's Level Education	58	45	54	59	46
Undeclared	1	4	-	2	-
Total	481	450	467	520	531

Enrollment by Primary Major
As of official census date

Part-time Undergraduate	Fall 2018	Fall 2019	Fall 2020	Fall 2021	Fall 2022
College of Arts and Sciences	28	33	36	35	25
Department of Communication Studies	1	2	-	1	1
Communication Studies	1	2	-	1	1
Department of Integrative Media, Art and Design	1	1	3	3	-
Digital Design and Media Art	1	1	3	3	-
Division of Global Cultures	3	4	3	2	2
History	2	3	1	1	1
Philosophy	-	-	-	-	-
Spanish	1	1	2	1	1
Department of English	1	1	1	5	3
English	1	1	1	5	3
Division of Behavioral and Social Sciences	7	9	15	14	9
Criminology	3	2	6	3	-
International Relations	1	-	1	1	-
Neuroscience	-	1	1	1	-
Political Science	1	2	1	2	1
Psychology	2	4	4	6	7
Sociology	-	-	2	1	1
Division of Performing Arts	1	-	2	-	-
Musical Theatre	1	-	1	-	-
Theatre Design & Technology	-	-	1	-	-
Department of Biology & Earth Systems Science	6	7	6	4	5
Biology	3	3	4	2	3
Earth & Environmental Science	2	3	2	1	1
Environmental Science	-	-	-	-	1
Geology	1	1	-	1	-
Medical Laboratory Science	-	-	-	-	-
Department of Chemistry & Biochemistry	1	2	2	1	-
Biochemistry	-	-	1	-	-
Chemistry	1	2	1	1	-
Department of Mathematics, Physics & Computer Science	7	7	4	5	5
Computer Information Systems	-	1	-	1	-
Computer Science	5	3	3	4	4
Mathematics	2	3	1	-	1

Enrollment by Primary Major
As of official census date

Part-time Undergraduate (Cont.)	Fall 2018	Fall 2019	Fall 2020	Fall 2021	Fall 2022
College of Business & Engineering	67	61	58	42	17
Engineering	14	11	15	9	5
Dept. of Mechanical & Electrical Engineering	11	8	13	9	5
Applied & Engineering Sciences	-	-	-	-	-
Electrical Engineering	3	2	2	4	3
Engineering	2	1	-	-	-
Engineering Management	-	-	1	2	1
Mechanical Engineering	6	5	10	3	1
Dept. of Civil & Environmental & Engineering	3	3	2	-	-
Environmental Engineering	3	3	2	-	-
Jay S. Sidhu School of Business & Leadership	53	50	43	33	12
Dept. of Finance, Accounting and Management	46	41	40	31	9
Accounting	2	2	-	2	-
Business Administration	36	34	35	19	6
Finance	3	1	2	2	-
Financial Investments	-	-	1	-	1
Management	5	4	2	8	2
Dept. of Mkt., Sports Mgt. & Hospitality Leadership	7	9	3	2	3
Entrepreneurship	3	3	1	1	-
Hospitality Leadership	-	1	-	-	-
Marketing	-	2	1	-	-
Sports Management	4	3	1	1	3
College of Health & Education	40	28	32	42	51
Passan School of Nursing	29	12	8	9	10
Nursing	29	12	8	9	10
Nesbitt School of Pharmacy	-	-	-	-	-
Pre-Pharmacy	-	-	-	-	-
School of Education	11	16	24	33	41
Elementary and Early Childhood Education	8	14	24	33	40
Middle School Education	3	2	-	-	1
Individualized Studies	-	-	-	-	-
Undeclared	108	119	121	106	100
Total	243	241	247	225	193

Enrollment by Primary Major (Continued)
As of official census date

Part-time Graduate	Fall 2018	Fall 2019	Fall 2020	Fall 2021	Fall 2022
College of Arts and Sciences	11	14	12	8	15
Creative Writing	10	12	9	5	13
Department of Mathematics, Physics & Computer Science	1	2	3	3	2
Mathematics	1	2	3	3	2
College of Business and Engineering	70	75	71	64	57
Engineering	6	7	7	6	3
Dept. of Mechanical & Electrical Engineering	6	6	5	6	3
Bioengineering	2	1	1	5	1
Electrical Engineering	2	2	1	1	-
Engineering Management	2	3	3	-	1
Mechanical Engineering	-	-	-	-	1
Department of Civil & Environmental Engineering	-	1	2	-	-
Sustainability Management	-	1	2	-	-
Jay S. Sidhu School of Business & Leadership	64	68	64	58	54
Dept. of Finance, Accounting & Management	64	68	64	58	54
Business Administration	64	68	64	58	54
College of Health & Education	2,043	1,725	1,972	2,438	2,583
Passan School of Nursing	625	535	828	1,328	1,408
Nursing	625	535	828	1,328	1,408
Nesbitt School of Pharmacy	-	-	1	-	1
Cannabis Production & CBD	-	-	-	-	1
Pharmacy	-	-	1	-	-
School of Education	1,418	1,190	1,143	1,110	1,174
Doctor of Education	111	122	166	143	154
Master's Level Education	1,307	1,068	977	967	1,020
Undeclared	72	65	16	14	21
Total	2,196	1,879	2,071	2,524	2,676

Fall Enrollment by Secondary Major

As of official census date

Full-time Undergraduate	Fall 2018	Fall 2019	Fall 2020	Fall 2021	Fall 2022
College of Arts & Sciences	72	66	67	64	61
Department of Communication Studies	2	1	3	4	2
Communication Studies	2	1	3	4	2
Department of Integrative Media, Art and Design	2	1	1	-	-
Digital Design and Media Art	2	1	1	-	-
Division of Global Cultures	9	6	9	12	8
History	5	4	4	3	1
Philosophy	1	-	-	-	1
Spanish	3	2	5	9	6
Department of English	2	5	9	6	5
English	2	5	9	6	5
Division of Behavioral and Social Sciences	47	37	33	31	33
Criminology	10	10	6	2	3
International Relations	3	5	2	4	3
Neuroscience	5	2	1	3	8
Political Science	6	2	4	5	6
Psychology	11	9	9	9	9
Sociology	12	9	11	8	4
Division of Performing Arts	3	1	-	-	1
Musical Theatre	1	1	-	-	-
Theatre Arts	2	-	-	-	1
Department of Biology & Earth Systems Science	4	7	6	5	6
Biology	1	2	3	3	2
Earth & Environmental Science	-	-	1	-	-
Environmental Science	-	1	1	1	1
Geology	3	4	1	1	3
Department of Chemistry & Biochemistry	-	-	-	1	3
Biochemistry	-	-	-	1	1
Cannabis Chemistry	-	-	-	-	1
Chemistry	-	-	-	-	1
Department of Mathematics, Physics & Computer Science	3	8	6	5	3
Computer Science	2	1	1	1	-
Mathematics	-	2	3	1	-
Physics	1	5	2	3	3
College of Business & Engineering	39	36	22	14	15
Engineering	2	6	5	5	5
Dept. of Mechanical Engineering & Engineering Mgt.	2	6	5	5	5
Electrical Engineering	2	5	5	4	4
Engineering Management	-	-	-	1	-
Mechanical Engineering	-	1	-	-	1

Fall Enrollment by Secondary Major

As of official census date

Full-time Undergraduate (Cont.)	Fall 2018	Fall 2019	Fall 2020	Fall 2021	Fall 2022
Jay S. Sidhu School of Business & Leadership	37	30	17	9	10
Department of Finance, Accounting & Management	17	12	9	6	8
Accounting	2	4	4	1	1
Corporate Finance	-	1	1	2	5
Finance	5	1	-	-	-
Financial Investments	-	-	-	2	1
Management	10	5	4	1	1
Supply Chain Management	-	1	-	-	-
Dept. of Mkt., Sports Mgt. & Hospitality Leadership	20	18	8	3	2
Entrepreneurship	2	2	1	-	-
Hospitality Leadership	3	1	-	-	-
Marketing	9	10	4	1	1
Sports Management	6	5	3	2	1
College of Health & Education	18	18	8	6	21
School of Education	18	18	8	6	21
Middle School Education	-	-	1	-	-
Secondary Education	18	18	7	6	21
Individualized Studies	2	1	-	-	-
Total	131	121	97	84	97

Part-time Undergraduate	Fall 2018	Fall 2019	Fall 2020	Fall 2021	Fall 2022
College of Arts & Sciences	-	-	1	2	1
Division of Behavioral and Social Sciences	-	-	1	1	-
International Relations	-	-	1	-	-
Sociology	-	-	-	1	-
Division of Performing Arts	-	-	-	1	-
Theatre Arts	-	-	-	1	-
Department of Mathematics, Physics & Computer Science	-	-	-	-	1
Physics	-	-	-	-	1
College of Business & Engineering	1	1	1	1	-
Dept. of Mkt., Sports Mgt. & Hospitality Leadership	1	1	1	-	-
Entrepreneurship	-	1	-	-	-
Hospitality Leadership	-	-	1	-	-
Marketing	1	-	-	-	-
Engineering	-	-	-	1	-
Dept. of Mechanical & Electrical Engineering	-	-	-	1	-
Mechanical Engineering	-	-	-	1	-
Total	1	1	2	3	1

Fall Enrollment by Residence

Full-time Students

	<u>Fall 2021</u>		<u>Fall 2022</u>	
Residence Halls				
First-time Freshmen	370	68%	296	64%
Undergraduate Students (including First-time Freshmen)	918	46%	806	45%
First-Professional Students	<u>50</u>	<u>19%</u>	<u>26</u>	<u>10%</u>
Total	968	43%	832	40%

Off-Campus

First-time Freshmen	171	32%	168	36%
Undergraduate Students (including First-time Freshmen)	1,089	54%	1,001	55%
First-Professional Students	<u>220</u>	<u>81%</u>	<u>235</u>	<u>90%</u>
Total	1,309	57%	1,236	60%

Total Full-time

First-time Freshmen	541	464
Undergraduate Students (including First-time Freshmen)	2,007	1,807
First-Professional Students	<u>270</u>	<u>261</u>
Total	2,277	2,068

Fall Enrollment by Age Category

Fall 2022 Enrollment

	Full-time			Part-time			Total
	Undergraduate	First-Professional	Graduate	Undergraduate	First-Professional	Graduate	
Under 18	4	-	-	45	-	-	49
18 - 19	696	-	-	45	-	-	741
20 - 21	726	88	2	12	-	1	829
22 - 24	281	155	34	38	-	105	613
25 - 29	59	14	51	20	-	527	671
30 - 34	21	4	47	9	-	464	545
35 - 39	11	-	38	12	-	462	523
40 - 49	9	-	55	9	-	749	822
50 - 64	-	-	39	3	-	358	400
65 & Over	-	-	4	-	-	9	13
Age unknown	-	-	-	-	-	1	1
Total	1,807	261	270	193	-	2,676	5,207

Fall Enrollment by State of Origin

Fall 2022 Enrollment

	Full-time			Part-time			Total
	Undergraduate	First- Professional	Graduate	Undergraduate	First- Professional	Graduate	
Alabama	1	-	-	-	-	-	1
Alaska	1	1	1	-	-	5	8
Arizona	1	-	9	-	-	80	90
Arkansas	-	-	-	-	-	1	1
California	3	-	7	-	-	58	68
Colorado	3	-	1	-	-	1	5
Connecticut	18	-	-	-	-	38	56
DC	-	-	1	-	-	-	1
Delaware	7	-	1	3	-	12	23
Florida	8	1	9	-	-	152	170
Georgia	1	-	3	-	-	2	6
Hawaii	-	-	-	-	-	3	3
Illinois	1	-	5	-	-	24	30
Indiana	2	-	1	-	-	13	16
Iowa	-	-	1	-	-	8	9
Kansas	-	-	-	-	-	11	11
Kentucky	-	-	1	-	-	3	4
Louisiana	1	-	-	-	-	-	1
Maine	2	-	-	-	-	4	6
Maryland	24	-	7	-	-	98	129
Massachusetts	4	-	3	-	-	53	60
Michigan	4	-	-	-	-	16	20
Minnesota	2	-	2	-	-	2	6
Mississippi	-	-	-	-	-	3	3
Missouri	1	-	-	-	-	-	1
Montana	-	-	-	-	-	3	3
New Hampshire	-	-	1	-	-	5	6
New Jersey	178	13	17	4	-	248	460
New Mexico	-	-	1	-	-	1	2
New York	117	10	5	4	-	14	150
North Carolina	3	2	-	-	-	-	5
North Dakota	-	-	-	-	-	1	1
Ohio	1	1	4	1	-	24	31
Oklahoma	-	-	3	-	-	19	22
Oregon	-	-	-	-	-	3	3
Pennsylvania	1,277	233	146	181	-	1,519	3,356
Rhode Island	1	-	-	-	-	10	11
South Carolina	-	-	3	-	-	26	29
South Dakota	-	-	1	-	-	-	1
Tennessee	-	-	2	-	-	1	3
Texas	4	-	8	-	-	95	107
Utah	-	-	1	-	-	19	20
Vermont	2	-	1	-	-	2	5
Virginia	11	-	8	-	-	55	74
Washington	-	-	2	-	-	2	4
West Virginia	1	-	1	-	-	5	7
Wisconsin	4	-	2	-	-	14	20
Wyoming	1	-	-	-	-	-	1
Canada	3	-	1	-	-	2	6
Foreign Country	120	-	11	-	-	21	152
Total	1,807	261	270	193	-	2,676	5,207
In State	70.7%	89.3%	54.1%	93.8%	0.0%	56.8%	64.5%
Out of State	22.5%	10.7%	41.5%	6.2%	0.0%	42.4%	32.5%
Foreign	6.8%	0.0%	4.4%	0.0%	0.0%	0.9%	3.0%

International Students

Fall 2022 Enrollment by Country of Origin

	Undergraduate		First- Professional International (NRA)	Graduate		Total		Total
	International (NRA)	International (Other)		International (NRA)	International (Other)	International (NRA)	International (Other)	
Algeria	1	-	-	-	-	1	-	1
Armed Forces Europe	-	-	-	-	1	-	1	1
Australia	-	-	-	-	1	-	1	1
Bangladesh	-	-	-	1	-	1	-	1
Brazil	1	-	-	-	-	1	-	1
Cambodia	1	-	-	-	-	1	-	1
Canada	2	1	-	-	3	2	4	6
Cayman Islands	-	-	-	-	1	-	1	1
China	-	-	-	-	4	-	4	4
Germany	-	-	-	-	1	-	1	1
Greece	1	-	-	-	1	1	1	2
India	5	-	-	6	-	11	-	11
Italy	-	-	-	-	1	-	1	1
Japan	-	-	-	-	1	-	1	1
Jordan	-	-	-	-	1	-	1	1
Kenya	-	-	-	1	-	1	-	1
Kuwait	4	-	-	-	1	4	1	5
Netherlands	-	-	-	-	1	-	1	1
Oman	-	-	-	-	1	-	1	1
Panama	87	-	-	-	-	87	-	87
Rwanda	1	-	-	-	-	1	-	1
Saudi Arabia	15	-	-	3	-	18	-	18
Spain	1	-	-	-	-	1	-	1
Thailand	-	-	-	-	2	-	2	2
UAE	-	-	-	-	3	-	3	3
UK	2	-	-	-	1	2	1	3
Vietnam	1	-	-	-	-	1	-	1
Total	122	1	-	11	24	133	25	158

First Generation College Students from Entering Freshman Class*

<u>2018</u>	<u>2019</u>	<u>2020</u>	<u>2021</u>	<u>2022</u>
44.3%	42.9%	45.3%	46.4%	44.6%

*A first generation student is defined as a student for whom neither parent graduated from a 4-year institution. The data is collected annually by University College.

Programs Offered

Undergraduate

BA	Biology	BS	Computer Science
BA	Chemistry	BS	Corporate Finance
BA	Communication Studies	BS	Electrical Engineering
BA	Computer Science	BS	Engineering Management
BA	Criminology	BS	Environmental Engineering
BA	Digital Design and Media Art	BS	Environmental Science
BA	Earth & Environmental Science	BS	Financial Investments
BA	Elem. & Early Childhood Education	BS	Geology
BA	English	BS	Hospitality Leadership
BA	History	BS	Individualized Studies
BA	Individualized Studies	BS	Mathematics
BA	International Relations	BS	Mechanical Engineering
BA	Mathematics	BS	Medical Laboratory Science
BA	Middle Level Education	BS	Neuroscience
BA	Philosophy	BSN	Nursing
BA	Physics		
BA	Political Science	Graduate	
BA	Psychology	MA	Creative Writing
BA	Secondary Education	MBA	Business Administration
BA	Sociology	MFA	Creative Writing
BA	Spanish	MS	Bioengineering
BA	Special Education PK-12	MSED	Education
BA	Theatre Arts	MS	Electrical Engineering
BA	Theatre Design and Technology	MS	Engineering Management
BBA	Business Administration	MS	Mathematics
BBA	Management	MS	Mechanical Engineering
BBA	Marketing	MS	Pharmacology and Medicinal Chemistry
BBA	Sports Management	MSN	Nursing
BFA	Digital Design and Media Art		
BFA	Musical Theatre	Doctoral	Research
BS	Accounting	EDD	Educational Leadership
BS	Biochemistry	PHD	Nursing
BS	Biology		
BS	Cannabis Chemistry	Doctoral	Professional Practice
BS	Chemistry	DPH	Pharmacy
BS	Civil Engineering	DNP	Nursing Practice
BS	Computer Information Systems		

Source: Registrar

Degrees Granted by Department and Major

Bachelor's Degrees	2017-18	2018-19	2019-20	2020-21	2021-22
College of Arts & Sciences	177	153	187	149	198
Department of Communication Studies	9	11	18	13	12
Communication Studies	9	11	18	13	12
Department of Integrative Media, Art and Design	12	9	8	10	18
Digital Design and Media Art	12	9	8	10	18
Division of Global Cultures	13	8	22	13	12
History	6	4	16	9	9
Philosophy	1	-	2	1	-
Spanish	6	4	4	3	3
Department of English	10	2	10	8	14
English	10	2	10	8	14
Division of Behavioral and Social Sciences	82	60	64	57	80
Criminology	22	16	14	9	17
International Relations	1	3	1	2	3
Neuroscience	7	2	15	8	14
Political Science	10	7	8	6	6
Psychology	36	23	22	27	34
Sociology	6	9	4	5	6
Division of Performing Arts	5	5	7	3	4
Musical Theatre	4	2	3	3	3
Theatre Arts	1	3	3	-	1
Theatre Design and Technology	-	-	1	-	-
Department of Biology & Earth Systems Science	35	40	41	29	40
Biology	27	34	25	20	32
Earth & Environmental Science	7	4	10	6	3
Environmental Science	-	-	-	1	5
Geology	-	-	4	1	-
Medical Laboratory Science	1	2	2	1	-
Department of Chemistry & Biochemistry	5	6	4	6	4
Biochemistry	1	-	1	3	1
Chemistry	4	6	3	3	3
Department of Mathematics, Physics & Computer Science	6	12	13	10	14
Computer Information Systems	2	2	3	-	-
Computer Science	2	8	6	7	9
Mathematics	1	2	3	3	4
Physics	1	-	1	-	1

Degrees Granted by Department and Major (Continued)

Bachelor's Degrees (Cont.)	2017-18	2018-19	2019-20	2020-21	2021-22
College of Business & Engineering	204	210	192	191	191
Engineering	92	95	93	88	85
Dept. of Mechanical & Electrical Engineering	73	80	72	64	67
Applied & Engineering Sciences	-	-	2	1	-
Electrical Engineering	16	16	18	16	21
Engineering Management	7	1	1	4	4
Mechanical Engineering	50	63	51	43	42
Department of Civil & Environmental Engineering	19	15	21	24	18
Environmental Engineering	19	15	21	24	18
Jay S. Sidhu School of Business & Leadership	112	115	99	103	106
Department of Finance, Accounting & Management	77	75	65	69	66
Accounting	26	18	12	15	12
Business Administration	3	10	6	11	7
Corporate Finance	-	-	1	4	5
Finance	22	20	16	14	3
Financial Investments	-	-	-	6	11
Management	26	27	30	17	20
Supply Chain Management	-	-	-	2	8
Dept. of Marketing, Sports Management & Hospitality Leadership	35	40	34	34	40
Entrepreneurship	6	2	4	1	7
Hospitality Leadership	-	2	3	2	7
Marketing	20	22	15	15	11
Sports Management	9	14	12	16	15
College of Health & Education	124	120	120	110	161
Passan School of Nursing	101	97	96	91	134
Nursing	101	97	96	91	134
School of Education	23	23	24	19	27
Elementary & Early Childhood Education	19	16	12	10	18
Middle Level Education	2	7	6	9	8
Secondary Education	2	-	6	-	1
Generic Bachelor of Science	65	58	51	80	66
Individualized Studies	-	-	3	-	-
Total	570	541	553	530	616

Degrees Granted by Department and Major (Continued)

Master's Degrees	2017-18	2018-19	2019-20	2020-21	2021-22
College of Arts & Sciences	37	31	37	32	35
Creative Writing	36	30	36	32	33
Department of Mathematics, Physics & Computer Science	1	1	1	-	2
Mathematics	1	1	1	-	2
College Business & Engineering	76	54	50	51	38
Engineering	27	8	11	9	5
Dept. of Mechanical & Electrical Engineering	27	8	11	9	-
Bioengineering	11	5	5	3	4
Electrical Engineering	4	-	2	2	-
Engineering Management	9	1	2	2	1
Mechanical Engineering	3	2	2	2	-
Jay S. Sidhu School of Business & Leadership	49	46	39	42	33
Department of Finance, Accounting & Management	49	46	39	42	33
Business Administration	49	46	39	42	33
College of Health & Education	794	884	735	551	550
Passan School of Nursing	183	183	155	114	122
Nursing	183	183	155	114	122
School of Education	611	701	580	437	428
Master's Level Education	611	701	580	437	428
Total	907	969	822	634	623

Doctoral Professional Practice Degrees

College of Health & Education	156	143	126	93	78
Nesbitt School of Pharmacy	72	70	74	70	63
DPH Pharmacy	72	70	74	70	63
Passan School of Nursing	84	73	52	23	15
DNP Nursing	84	73	52	23	15
Total	156	143	126	93	78

Doctoral Research/Scholarship Degrees

College of Health & Education	9	17	21	41	43
School of Education	9	17	21	33	30
EDD Education	9	17	21	33	30
Passan School of Nursing	-	-	-	8	13
PhD Nursing	-	-	-	8	13
Total	9	17	21	41	43

Admissions

	<u>Fall 2018</u>	<u>Fall 2019</u>	<u>Fall 2020</u>	<u>Fall 2021</u>	<u>Fall 2022</u>
Applied	4,698	4,232	4,006	4,521	5,276
Freshman	3,932	3,756	3,633	4,019	4,798
Transfer Undergraduate	755	461	367	496	466
Transfer Pharmacy	11	15	6	6	12
Offered Admission	3,218	3,224	3,612	4,236	4,901
Freshman	2,942	2,953	3,334	3,809	4,517
Transfer Undergraduate	265	256	272	421	372
Transfer Pharmacy	11	15	6	6	12
Offer Rate	68.5%	76.2%	90.2%	93.7%	92.9%
Freshman	74.8%	78.6%	91.8%	94.8%	94.1%
Transfer Undergraduate	35.1%	55.5%	74.1%	84.9%	79.8%
Transfer Pharmacy	100.0%	100.0%	100.0%	100.0%	100.0%
Enrolled*	765	668	634	734	626
Freshman	640	545	502	565	502
Transfer Undergraduate	125	115	128	164	115
Transfer Pharmacy	8	8	4	5	9
Yield Rate	23.8%	20.7%	17.6%	17.3%	12.8%
Freshman	21.8%	18.5%	15.1%	14.8%	11.1%
Transfer Undergraduate	47.2%	44.9%	47.1%	39.0%	30.9%
Transfer Pharmacy	72.7%	53.3%	66.7%	83.3%	75.0%

*As of the beginning of the fall semester

Average SAT Scores for First-time Full-time Freshmen

Wilkes Freshmen	<u>Fall 2018</u>	<u>Fall 2019</u>	<u>Fall 2020</u>	<u>Fall 2021</u>	<u>Fall 2022</u>
Evidence-Based Reading & Writing	574	561	568	572	574
Math	569	562	568	568	585
Total Math & Evidence-Based Reading & Writing	1143	1123	1137	1140	1159
Percent Submitting SAT Scores	95%	92%	89%	30%	35%
National Average					
Evidence-Based Reading & Writing	536	531	528	533	529
Math	531	528	523	528	521
Total Math & Evidence-Based Reading & Writing	1068	1059	1051	1060	1050

Undergraduate Retention of First-time Full-time Freshmen

Entering Fall Term*		Retention Rates							
		1st Fall	2nd Fall	3rd Fall	4th Fall	5th Fall	6th Fall	7th Fall	8th Fall
2009	N	527	417	359	337	70	13	5	2
	%		79.1%	68.1%	63.9%	13.3%	2.5%	0.9%	0.4%
2010	N	499	408	339	326	75	10	3	2
	%		81.8%	67.9%	65.3%	15.0%	2.0%	0.6%	0.4%
2011	N	539	433	359	335	73	12	3	1
	%		80.3%	66.6%	62.2%	13.5%	2.2%	0.6%	0.2%
2012	N	589	462	402	371	73	9	3	2
	%		78.4%	68.3%	63.0%	12.4%	1.5%	0.5%	0.3%
2013	N	584	459	394	376	69	12	6	1
	%		78.6%	67.5%	64.4%	11.8%	2.1%	1.0%	0.2%
2014	N	557	431	383	364	67	14	1	1
	%		77.4%	68.8%	65.4%	12.0%	2.5%	0.2%	0.2%
2015	N	581	443	387	361	66	15	4	2
	%		76.2%	66.6%	62.1%	11.4%	2.6%	0.7%	0.3%
2016	N	659	499	430	408	97	16	7	
	%		75.7%	65.3%	61.9%	14.7%	2.4%	1.1%	
2017	N	580	441	384	363	71	11		
	%		76.0%	66.2%	62.6%	12.2%	1.9%		
2018	N	631	492	450	421	71			
	%		78.0%	71.3%	66.7%	11.3%			
2019	N	532	406	353	321				
	%		76.3%	66.4%	60.3%				
2020	N	476	357	319					
	%		75.0%	67.0%					
2021	N	541	385						
	%		71.2%						

* As of official census date

Note: Includes retention of students who enter the School of Pharmacy.

Graduation Rates for First-time Full-time Freshmen

Entering Fall Term*		1st Fall	Graduation Rates				
			within 4 yrs	within 5 yrs	within 6 yrs	within 7 yrs	within 8 yrs
2007	N	620	291	348	359	363	364
	%		46.9%	56.1%	57.9%	58.5%	58.7%
2008	N	559 **	249	308	311	314	316
	%		44.5%	55.1%	55.6%	56.2%	56.5%
2009	N	527	250	303	312	315	315
	%		47.4%	57.5%	59.2%	59.8%	59.8%
2010	N	499	240	296	307	310	311
	%		48.1%	59.3%	61.5%	62.1%	62.3%
2011	N	539	255	314	322	325	325
	%		47.3%	58.3%	59.7%	60.3%	60.3%
2012	N	589	293	345	352	354	356
	%		49.7%	58.6%	59.8%	60.1%	60.4%
2013	N	582 **	305	360	368	373	374
	%		52.4%	61.9%	63.2%	64.1%	64.3%
2014	N	556 **	293	344	356	356	357
	%		52.7%	61.9%	64.0%	64.0%	64.2%
2015	N	579 **	289	346	356	359	
	%		49.9%	59.8%	61.5%	62.0%	
2016	N	657 **	306	382	390		
	%		46.6%	58.1%	59.4%		
2017	N	580	285	338			
	%		49.1%	58.3%			
2018	N	630 **	338				
	%		53.7%				

*As of official census date

**Cohort adjusted in accordance with IPEDS regulations

Student Credit Hours by Department and Subject

Undergraduate

	2017-18	2018-19	2019-20	2020-21	2021-22
College of Arts & Sciences	44,087.5	44,261	41,489.5	38,319	36,377
Department of Communication Studies	1,976	2,150	2,042	2,010	2,117
Communication Studies	1,976	2,150	2,042	2,010	2,117
Department of Integrative Media, Art and Design	1,955	1,875	2,057	2,056	2,076
Art	1,503	1,398	1,382	1,281	1,221
Integrative Media	452	477	675	775	855
Division of Global Cultures	4,699	4,574	4,421	3,920	3,464
French	261	207	216	135	123
German	-	-	42	-	48
Global Cultures	-	-	45	24	-
History	2,448	2,457	2,528	2,216	2,007
Latin	78	78	108	102	-
Mandarin Chinese	-	27	-	-	-
Philosophy	763	734	585	507	456
Russian	72	39	39	-	-
Spanish	1,077	1,032	858	936	830
Department of English	4,952	4,867	4,757	4,436	4,294
English	4,952	4,867	4,757	4,436	4,294
Division of Behavioral & Social Sciences	9,273	8,863	8,533	8,197	8,135
Anthropology	672	633	537	504	453
Economics	825	807	687	846	672
International Relations	9	3	3	6	12
Political Science	1,403	1,308	1,315	1,355	1,374
Psychology	3,874	3,600	3,672	3,470	3,878
Sociology	2,490	2,512	2,319	2,016	1,746
Division of Performing Arts	2,219.5	2,168	2,024.5	1,757	1,876
Dance	941	887	916	729	708
Music	796.5	831	749.5	637	788
Theatre Arts	482	450	359	391	380
Department of Biology & Earth Systems Science	5,462	5,480	5,471	4,662	4,541
Biology	3,969	4,092	3,764	3,371	3,281
Earth & Environmental Science	1,415	1,269	1,440	1,088	1,034
Geology	78	119	267	203	226
Department of Chemistry & Biochemistry	3,851	3,735	3,224	3,021	2,685
Chemistry	3,851	3,735	3,224	3,021	2,685
Department of Mathematics, Physics & Computer Science	9,700	10,549	8,960	8,260	7,189
Computer Science	2,021	2,438	2,156	1,960	2,019
Mathematics	5,633	5,972	5,009	4,650	3,856
Physics	2,046	2,139	1,795	1,650	1,314

Student Credit Hours by Department and Subject (Continued)

Undergraduate	2017-18	2018-19	2019-20	2020-21	2021-22
College of Health & Education	12,777	11,978	12,149	13,305	15,144
School of Education	2,164	2,140	2,214	2,163	2,427
Education	1,708	1,612	1,794	1,752	1,947
Special Education	456	528	420	411	480
Passan School of Nursing	5,476	5,166	5,389	6,475	8,120
Nursing	5,476	5,166	5,389	6,475	8,120
Nesbit School of Pharmacy	5,137	4,672	4,546	4,667	4,597
Pharmaceutical Sciences	27	12	12	8	6
Pharmacy	5,110	4,660	4,534	4,659	4,591
College of Business & Engineering	17,122	17,313	16,378	15,168	13,524
Engineering	8,045	7,957	7,171	6,273	4,975
Department of Aerospace Studies	263	316	278	234	179
Aerospace Studies	263	316	278	234	179
Dept. of Civil & Environmental Engineering	1,042	1,078	1,516	1,299	1,027
Environmental Engineering	898	943	1,360	1,119	766
Geographic Information Science	-	-	-	-	93
Sustainability	144	135	156	180	168
Dept. of Mechanical & Electrical Engineering	6,740	6,563	5,377	4,740	3,769
Electrical Engineering	1,375	1,330	1,164	1,160	860
Engineering	1,150	1,003	518	410	294
Engineering Management	511	404	450	390	248
Mechanical Engineering	3,704	3,826	3,245	2,780	2,367
Jay S. Sidhu School of Business & Leadership	9,077	9,356	9,207	8,895	8,549
Department of Finance, Accounting & Management	6,603	6,557	6,349	6,002	5,610
Accelerated Business Administration	880	745	639	470	154
Accounting	1,392	1,251	1,290	1,281	897
Business Administration	1,760	2,047	2,168	1,737	1,994
Finance	900	900	879	936	924
Management	1,671	1,599	1,334	1,470	1,575
Supply Chain Management	0	15	39	108	66
Dept. of Marketing, Sports Mgt. & Hospitality Leadership	2,014	2,325	2,412	2,487	2,513
Entrepreneurship	397	437	336	266	282
Hospitality Leadership	177	189	204	360	462
Leadership	225	165	234	184	278
Marketing	720	904	1,035	1,074	955
Sports Management	495	630	603	603	536
Department of Personal & Professional Development	460	474	446	406	426
Personal & Professional Development	460	474	446	406	426

Student Credit Hours by Department and Subject (Continued)

Undergraduate	2017-18	2018-19	2019-20	2020-21	2021-22
Interdisciplinary	2,219	2,543	2,337	2,212	2,433
Cooperative Education	28	75	70	24	65
Career Planning	165	172	154	125	131
Energy Studies	51	12	6	27	93
English as a Second Language	-	108	216	297	132
First-Year Foundations	1,857	2,019	1,722	1,557	1,797
Honors	8	20	58	62	104
Women's and Gender Studies	110	137	111	120	111
Total	76,205.5	76,095	72,353.5	69,004	67,478

Graduate	2017-18	2018-19	2019-20	2020-21	2021-22
College of Arts & Sciences	1,127	1,137	976	1,015	1,348
Creative Writing	1,002	1,028	885	951	1,305
Division of Global Cultures	6	-	9	-	-
History	6	-	9	-	-
Department of English	-	-	-	-	3
English	-	-	-	-	3
Department of Biology & Earth Systems Science	30	30	18	3	-
Biology	9	18	12	3	-
Earth & Environmental Science	21	12	6	-	-
Department of Chemistry & Biochemistry	12	21	18	-	3
Chemistry	12	21	18	-	3
Department of Mathematics, Physics & Computer Science	77	58	46	61	37
Computer Science	3	6	3	-	-
Mathematics	53	46	43	61	37
Physics	21	6	-	-	-
College of Health & Education	41,554	39,054	34,519.5	36,221	44,154
Passan School of Nursing	11,349	9,583	8,581	11,328	20,901
Nursing	11,349	9,583	8,581	11,328	20,901
Nesbitt School of Pharmacy	4,945	5,226.5	5,075	4,703	4,497
Pharmaceutical Sciences	3	12	18	-	-
Pharmacy	4,042	5,214.5	5,057	4,703	4,497

Student Credit Hours by Department and Subject (Continued)

Graduate (Cont.)	2017-18	2018-19	2019-20	2020-21	2021-22
School of Education	25,260	24,244.5	20,863.5	20,190	18,756
Doctor of Education	1,908	2,346	2,205	2,187	2,187
Master's Level Education	23,352	21,898.5	18,658.5	18,003	16,569
Autism	45	21	33	27	48
Education	11,742	10,537.5	10,588.5	10,431	9,579
Educational Advanced Methods	5,571	4,047	621	-	-
Education - Instructional Media	3,201	3,852	3,414	2,928	2,652
Education - International School Leadership	60	195	147	228	204
Education - Middle Level	675	642	717	747	591
English as a Second Language	831	813	795	987	810
Literature	-	474	957	1,545	1,629
School Business Leadership	984	1,173	1,191	939	927
Special Education	243	144	195	171	129
College of Business & Engineering	2,454	1,537	1,699	1,739	1,814
Engineering	405	336	408	276	291
Dept. of Civil & Environmental Engineering	12	87	132	39	12
Sustainability	12	87	132	39	12
Dept. of Mechanical & Electrical Engineering	393	249	276	237	279
Bioengineering	220	141	84	159	210
Electrical Engineering	17	18	69	21	3
Engineering Management	69	24	75	15	21
Mechanical Engineering	87	66	48	42	45
Jay S. Sidhu School of Business & Leadership	2,049	1,201	1,291	1,463	1,523
Department of Finance, Accounting & Management	2,049	1,093	1,099	1,277	1,349
MBA	2,049	1,093	1,099	1,277	1,349
Dept. of Marketing, Sports Mgt. & Hospitality Leadership	-	108	192	186	174
Leadership	-	108	192	186	174
Total	45,135	41,728	37,194.5	38,975	47,316

Student Development

The Student Development Office offers educational and social experiences that enhance the quality of student life and learning. A few of the programs offered include the Cultural Series and Adventure Education program, which both provide meaningful out of the classroom learning experiences. The Cultural Series introduces students to the world of art and performance by providing several opportunities each semester to experience visual art, music, theater and dance both locally and in larger Metropolitan areas such as New York City, Philadelphia and Washington DC. The Adventure Education program is an alternative learning experience designed to challenge students to engage in physically demanding activities that emphasize wellness and provide practical leadership tools and lessons on teamwork. Students will have the opportunity to sign up for adventures such as hiking, rock climbing, mountain biking, and cross-country trips to locations such as the Grand Canyons National Park.

The Student Development Office, in collaboration with student organizations, also coordinates a weekend entertainment series, which gives students a variety of entertainment options to choose from each weekend. A few of the weekly attractions include free bowling, discounted movie passes and free admittance to local performances at the Little Theater of Wilkes-Barre. In addition, Student Development also coordinates periodic day trips to professional sporting events and theme parks.

Clubs and Organizations

Adventure Education	Earth and Envir. Sciences Club	Pre-Professional Health Club
Adventures in Science	ENACTUS	Pre-Veterinary Club
Air & Waste Management Assn.	Environmental Club	Programming Board
Air Force ROTC	Feminist Leadership Alliance	PSEA Education Club
Alternative Spring Break	Gay and Straight Alliance	Psychology Club
Amateur Radio Club	Geo-Explorer Club	Resident Hall Council
American Medical Student Assoc.	Gold Bar Club	Robotics Club
Amnicola	Hindu Spirituality Club	Rock Climbing Club
Art Club	Hip Hop Dance Club	Running Club
Asian Cultural Society	History Club	Saudi Interest Club
ASME	Hospitality Leadership Club	Ski Club
Aviation Club	IEEE Club	Soc. for the Advancement of Mgmt.
BACCHUS	Indian Cultural Association	Society of Automotive Engineers
Beacon Newspaper	International Services Club	Society of Women Engineers
Biology Club	Islamic Interest Society	Sociology Club
Caribbean Student Association	It's On Us	Spanish Club
Cheerleading	Kuwait Club	Sports and Event Management
Chemistry Club	MANUSCRIPT	Student Alumni Association
Choral Club	Marketing Club	Student Health Advisory
Christian Fellowship Club	Math Club	Society of Student Nurses
College Democrats Club	Multicultural Student Coalition	Student Organization of Latinos
College Republicans	Neuroscience Club	Students for Envir. Sustainability
Communications Club	Nursing Student Organization	Studio 20
Commuter Council	PA Pharmacists Association	Television Club
Cricket Club	PA Society of Prof. Engineers	Ultimate Frisbee
Dance Team	Personal Finance Club	Veterans Club
Debate Society	Pre-Law Club	Wilkes African Cultural Assoc.
Delta Epsilon Chi	Pre-Pharmacy Club	Wilkes in the World

Source: Student Development

University College Programs and Services

ACT 101 Program	A program funded by the Pennsylvania Department of Education to provide academic support and guidance for eligible students.
Advising Services	University College coordinates services for faculty and students to support the advising process. This includes providing advising for “deciding” students and for those who intend to apply for restricted majors.
Disability Support Services	Staff coordinates services and support for self-identified and certified students with disabilities.
Learning Skills Program	This program provides one-on-one assistance as well as workshops and presentations designed to support student success.
Prior Learning Assessment (PLA)	UC coordinates the process to award credit for life experience and serves as the point of contact for interested students.
Supplemental Instruction	Supplemental instruction is intensive academic support available for a number of courses for which review sessions have been deemed particularly beneficial.
Peer Tutoring	Free tutoring assistance is available to all undergraduate students enrolled at Wilkes. Tutoring is available in most courses at the introductory level as well as some other high-demand courses.
Transfer Student Support Services	UC monitors and provides assistance for transfer students to support their success at the University.
Undeclared Majors Program	Undeclared majors receive advising and counseling to assist them in their exploration and decision-making process. Students also enroll in a career/ life planning course to insure they receive specialized guidance.
University Preparatory Program	University College provides advising and academic support for the University Preparatory Program. This program supports international students who will benefit from a mediated transition to college-level studies.
EDGE Program	WilkesEDGE is an program offered to select students to help support the transition from high school to college. Fewer courses during the first semester, combined with increased advisement and support services, creates a pathway to a bachelor’s degree.
The Colonel’s Bridge to the Future	A free-of-charge, online bridge program targeted to first-year students designed to improve their preparation and ease the transition into college-level studies.
The Colonel’s Pathway to Success	An online enrichment program for first year students identified as academically ineligible or on academic probation; this program includes study skill strategies, academic advising, tutoring services, and connections to campus resources.

Source: University College

Bonner Leader Program

The Wilkes Bonner Leader Program is a multifaceted, four-year civic engagement and leadership cohort program for undergraduate students that began in 2021. Introduced by the Bonner Foundation in 1990 with the motto “Access to Education, Opportunity to Serve,” Bonner has grown into a nationally acclaimed, four-year, service-based program with a network of more than 70 colleges and universities.

Bonner leaders follow a four-year student development model that blends direct service in the Wilkes-Barre community along with enrichment and training activities designed to promote students’ leadership, self-awareness, and professional skill set.

Source: Student Development

Career Placement of 2021 Bachelor’s Graduates

Working full-time	73%
Military career	2%
Attending graduate school full-time	18%
Attending graduate school part-time & working part-time	5%
Seeking employment in their field	2%

Employer Locations

Northeastern Pennsylvania	47%
Other Pennsylvania cities	30%
Other states	22%
International	1%

Graduate/Professional Schools Locations

Northeastern PA	44%
Other PA Cities	24%
Other States	32%

Relationship of Employment to Academic Major

Very strongly related	57%
Strongly related	27%
Somewhat related	13%
Not related	3%

Source: Career Services

Athletics

Wilkes sponsors an active intramural sports program as well as intercollegiate competition in 23 varsity sports. Varsity teams compete at the Division III level. The University is a member of the National Collegiate Athletic Association (NCAA), Middle Atlantic Conference (MAC), the Freedom Conference, the Eastern Collegiate Athletic Conference (ECAC), and the Metropolitan Conference for Wrestling. There were 547 student athletes on the roster for the 2021-22 season.

Varsity Programs

<u>Men</u>	<u>Women</u>
Baseball	Basketball
Basketball	Cross Country
Cross Country	Field Hockey
Football	Golf
Golf	Ice Hockey
Ice Hockey	Lacrosse
Lacrosse	Soccer
Soccer	Softball
Swimming	Swimming
Tennis	Tennis
Volleyball	Volleyball
Wrestling	

Athletic Department Statistics 2021-22

	<u>Wins</u>	<u>Losses</u>	<u>Ties</u>
Baseball	24	15	
Men's Basketball	8	17	
Women's Basketball	8	15	
Field Hockey	4	12	
Football	6	4	
Men's Golf	6	10	
Women's Golf	3	11	
Men's Ice Hockey	20	5	1
Women's Ice Hockey	3	19	
Men's Lacrosse	5	12	
Women's Lacrosse	3	12	
Men's Soccer	12	7	
Women's Soccer	8	9	2
Softball	14	16	
Men's Swimming	2	5	
Women's Swimming	0	7	
Men's Tennis	10	8	
Women's Tennis	10	7	
Men's Volleyball	9	22	
Women's Volleyball	11	19	
Wrestling	10	5	

Source: Athletics

FACULTY and STAFF
Staff by Category and Gender

	Fall 2022								Fall 2021
	Admin.	Clerical	Campus Support Services	Public Safety	Coach	IT	Shine	Total	Total
Full-time Staff									
Male	57	1	32	19	16	14	1	140	152
Female	140	35	17	6	4	3	4	209	218
Total	197	36	49	25	20	17	5	349	370
Part-Time Staff									
Male	7	-	-	6	20	-	6	39	38
Female	36	3	-	1	11	-	48	99	90
Total	43	3	-	7	31	-	54	138	128
Total Staff									
Male	64	1	32	25	36	14	7	179	190
Female	176	38	17	7	15	3	52	308	308
Total	240	39	49	32	51	17	59	487	498

Full-time Faculty by Rank and Gender

Full-time Faculty	Fall 2022			Fall 2021
	Male	Female	Total	Total
Professors	18	11	29	28
Associate Professors	37	35	72	74
Assistant Professors	14	28	42	43
Assistant Clinical Professor	-	2	2	-
Faculty of Practice	5	14	19	21
Visiting*	-	2	2	4
Total Full-time Faculty	74	92	166	170

*Includes one Visiting Assistant Professors and one Visiting Instructor

Full-time Faculty by Tenure Status and Gender

Full-time Faculty	Fall 2022			Fall 2021
	Male	Female	Total	Total
Tenured				
Professor	18	11	29	28
Associate Professor	37	35	72	74
Total Tenured	55	46	101	102
Tenure Track				
Assistant Professor	14	28	42	43
Total Tenure Track	14	28	42	43
Not on Tenure Track				
Assistant Clinical Professor	-	2	2	-
Faculty of Practice	5	14	19	21
Total Not on Tenure Track	5	16	21	21
Visiting				
Assistant Professor	-	1	1	3
Instructor	-	1	1	1
Total Visiting	-	2	2	4
Total Full-time Faculty	74	92	166	170

Part-time Faculty by Level and Gender

Part-time Faculty	Fall 2022			Fall 2021
	Male	Female	Total	Total
Not on Tenure Track				
Undergraduate	41	49	90	102
Graduate	41	141	182	166
Total Part-time Faculty	82	190	272	268

Full-time Faculty by Department

Department	Assoc Asst						Total	On Tenure	
	PR	PR	PR	ACP	FOP	Visiting		Tenured	Track
Biology & Earth Systems Sciences	6	2	2	-	1	-	11	8	2
Behavioral & Social Sciences*	4	6	3	-	-	1	14	10	3
Business	2	7	5	-	2	-	16	9	5
Chemistry & Biochemistry	1	4	2	-	1	-	8	5	2
Civil & Environmental Engineering	3	1	1	-	-	-	5	4	1
Communication Studies	1	3	-	-	1	-	5	4	-
Creative Writing	-	-	-	-	1	-	1	-	-
Education - Undergraduate	1	2	1	-	1	-	5	3	1
English	1	5	-	-	-	-	6	6	-
Global Cultures	3	5	2	-	-	-	10	8	2
Graduate Education	-	4	6	-	-	-	10	4	6
Integrative Media, Art & Design	-	3	1	-	-	-	4	3	1
Mathematics, Physics & Computer Science	1	10	2	-	2	-	15	11	2
Mechanical & Electrical Engineering	4	4	4	-	2	-	14	8	4
Nursing**	-	7	4	2	5	1	19	7	4
Pharmacy	2	8	7	-	2	-	19	10	7
Performing Arts	-	1	2	-	1	-	4	1	2
Total	29	72	42	2	19	2	166	101	42

* Includes one Visiting Assistant Professor

**Includes one Visiting Instructor

Full-time Faculty Degrees

	Male		Female		Total	
	N	%	N	%	N	%
Full-time Faculty with Doctorates						
Professors	18	100.0%	11	100.0%	29	100.0%
Associate Professors	35	94.6%	32	91.4%	67	93.1%
Assistant Professors	14	100.0%	24	85.7%	38	90.5%
Assistant Clinical Professors	-	0.0%	-	0.0%	-	0.0%
Faculty of Practice	2	40.0%	7	50.0%	9	47.4%
Visiting	-	0.0%	1	50.0%	1	50.0%
Total	69	93.2%	75	81.5%	144	86.7%
Full-time Faculty with Terminal Degrees*						
Professors	18	100.0%	11	100.0%	29	100.0%
Associate Professors	37	100.0%	35	100.0%	72	100.0%
Assistant Professors	14	100.0%	27	96.4%	41	97.6%
Assistant Clinical Professors	-	0.0%	-	0.0%	-	0.0%
Faculty of Practice	2	40.0%	8	57.1%	10	52.6%
Visiting	-	0.0%	1	50.0%	1	50.0%
Total	71	95.9%	82	89.1%	153	92.2%

*Terminal degrees include Master of Business Administration/CPA and Master of Fine Arts.

Faculty and Staff by Ethnicity

Faculty	Full-time		Part-Time	
White	130	78.3%	217	79.8%
American Indian/Alaskan	1	0.6%	-	0.0%
Asian	20	12.0%	7	2.6%
Black	3	1.8%	18	6.6%
Hawaiian/Pacific Isl.	-	0.0%	0	0.0%
Hispanic	5	3.0%	7	2.6%
Non-Resident Alien	-	0.0%	-	0.0%
Two or more races	3	1.8%	2	0.7%
Unidentified	4	2.4%	21	7.7%
Total Faculty	166	100.0%	272	100.0%

Staff	Full-time		Part-Time	
White	308	88.3%	108	78.3%
American Indian/Alaskan	1	0.3%	-	0.0%
Asian	6	1.7%	2	1.4%
Black	11	3.2%	5	3.6%
Hawaiian/Pacific Isl.	-	0.0%	-	0.0%
Hispanic	15	4.3%	8	5.8%
Non-Resident Alien	-	0.0%	-	0.0%
Two or more races	3	0.9%	3	2.2%
Unidentified	5	1.4%	12	8.7%
Total Staff	349	100.0%	138	100.0%

Total University	Full-time		Part-Time	
White	438	85.0%	325	79.3%
American Indian/Alaskan	2	0.4%	-	0.0%
Asian	26	5.0%	9	2.2%
Black	14	2.7%	23	5.6%
Hawaiian/Pacific Isl.	-	0.0%	-	0.0%
Hispanic	20	3.9%	15	3.7%
Non-Resident Alien	-	0.0%	-	0.0%
Two or more races	6	1.2%	5	1.2%
Unidentified	9	1.7%	33	8.0%
Total University	515	100.0%	410	100.0%

UNIVERSITY LEADERSHIP

Position	Name	Cabinet	President's Advisory Council
President	Dr. Greg Cant	x	x
Senior VP/Provost	Dr. David Ward	x	x
VP of Finance & Chief Operating Officer	Ellen Gallagher	x	x
VP of Advancement	Kevin Boyle	x	x
Interim VP of Student Affairs	Dr. Mark Allen	x	x
Interim VP for Enrollment Management	Chris Mayerski	x	x
Interim VP for Enrollment Management	Jared Menghini	x	x
Special Assistant to the President	Mike Wood	x	x
Associate VP and Chief Human Resources Officer	Joseph Housenick	x	x
Associate VP of Marketing Communications	Gabrielle D'Amico	x	x
Executive Assistant to the President	Bridget Giunta	x	x
General Counsel/Title IX Coordinator	Elizabeth Leo	x	x
Associate Provost for Academic Partnerships	Dr. Terri Wignot		x
Associate Provost for Student Success	Dr. Jon Ference		x
Dean, College of Business & Engineering	Dr. Abel Adekola		x
Dean, College of Health & Education	Dr. Deborah Zbegner		x
Interim Dean, Nesbitt School of Pharmacy	Shelli Holt-Macey		x
Dean, College of Arts and Sciences	Dr. Paul Riggs		x
Library Head of Public Services	Brian Sacolic		x
Registrar	Susan Hritzak		x
Executive Director, Campus Support Services	Charles Cary		x
Executive Director, Information Technology Services	Jerry Korea		x
Associate VP of Operations & Compliance	Justin Kraynack		x
Controller	Courtney Lomax		x
Director of Public Safety	Mike Krzywicki		x
Director of Athletics	Addy Malatesta		x
Interim Dean of Students	Dr. Phil Ruthkosky		x
Chair of Faculty Affairs Council (FAC)	Dr. Blake Mackesy		x
Chair of University Staff Advisory Committee (USAC)	Tony Naro		x

ORGANIZATIONAL CHARTS

Administrative

Wilkes University

Administrative Organization

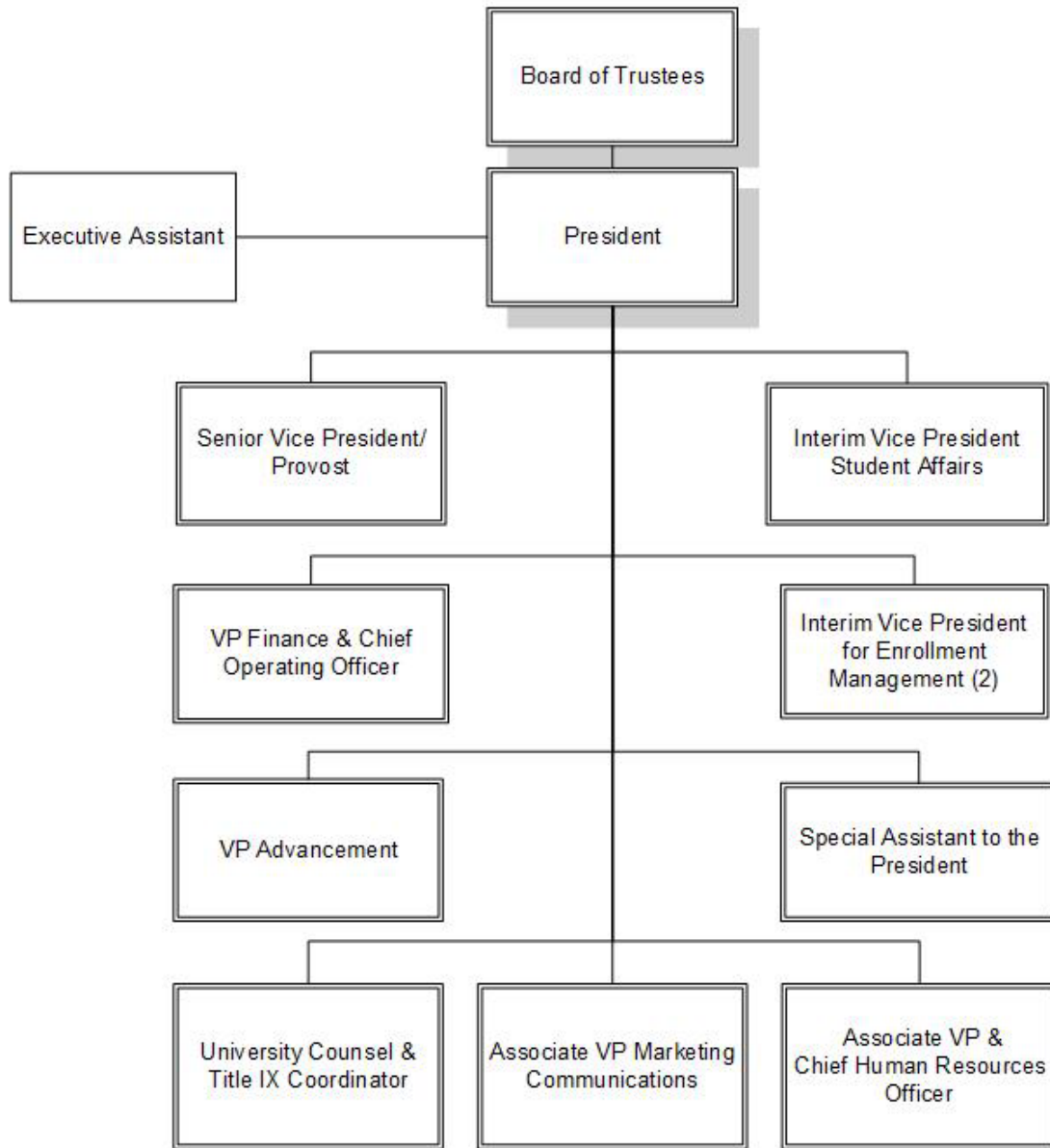

Provost

Wilkes University

Provost

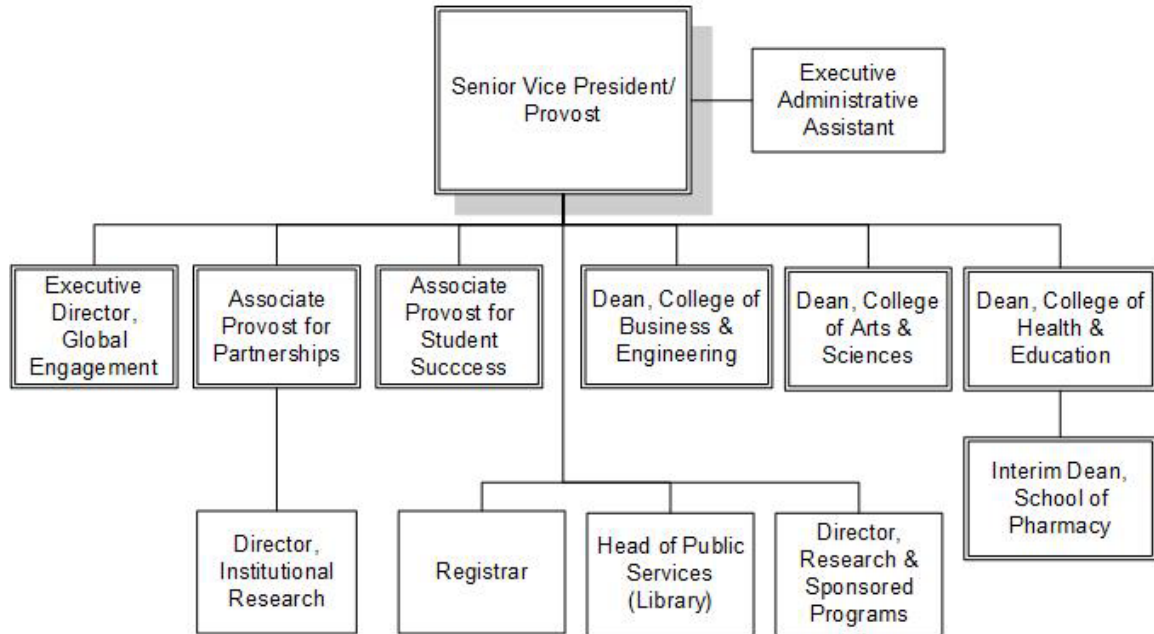

September 2022
Source: Human Resources

Associate Provost for Student Success

Wilkes University

Student Success

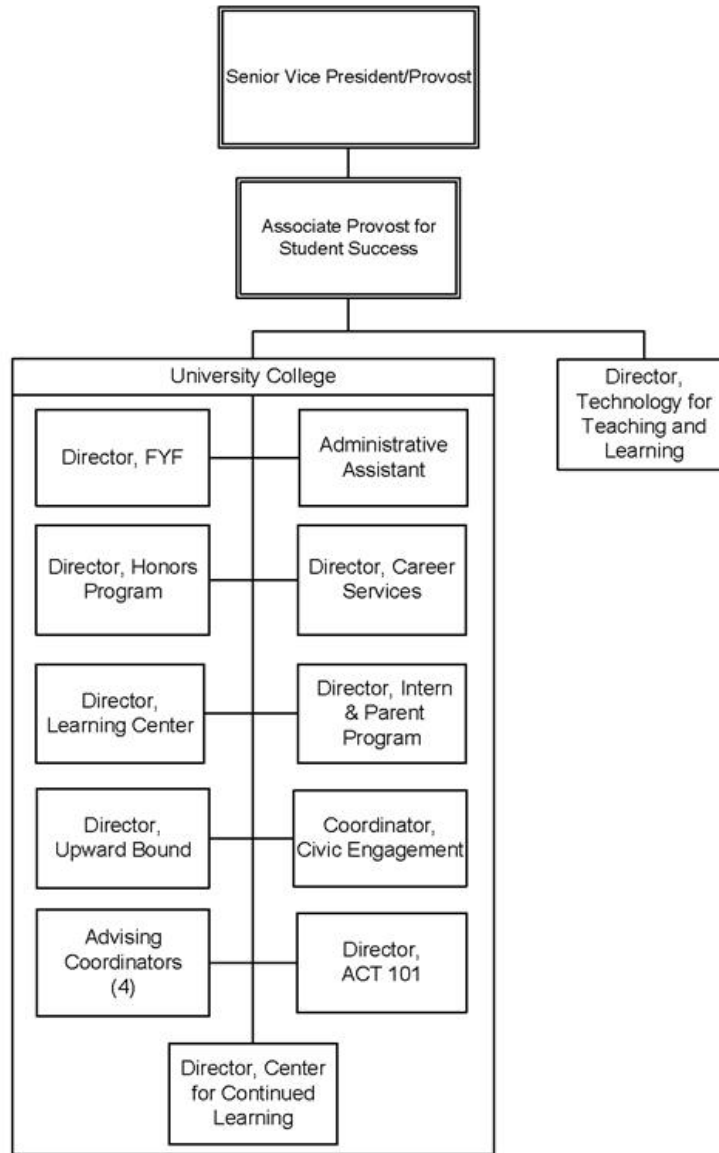

September 2022
Source: Human Resources

Global Engagement

Wilkes University
Global Engagement

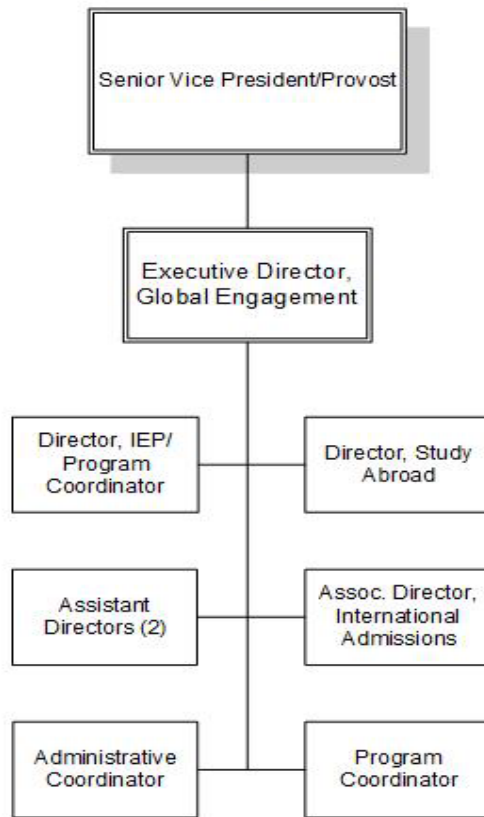

September 2022
Source: Human Resources

Student Affairs

Wilkes University

Student Affairs

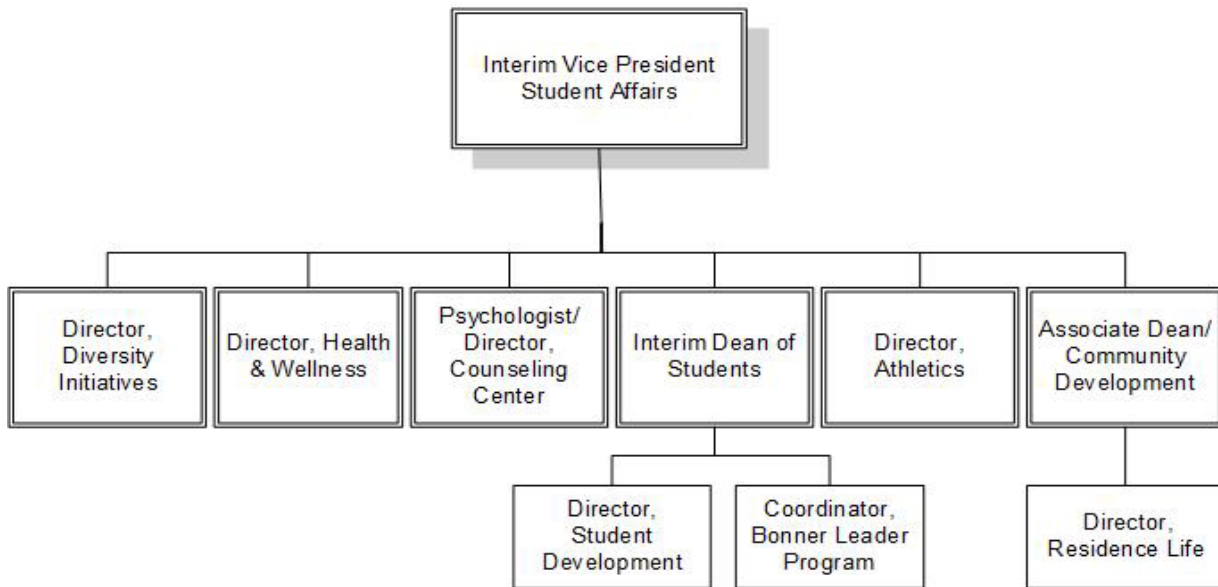

VP Finance & Chief Operating Officer

Wilkes University
VP Finance & Chief Operating Officer

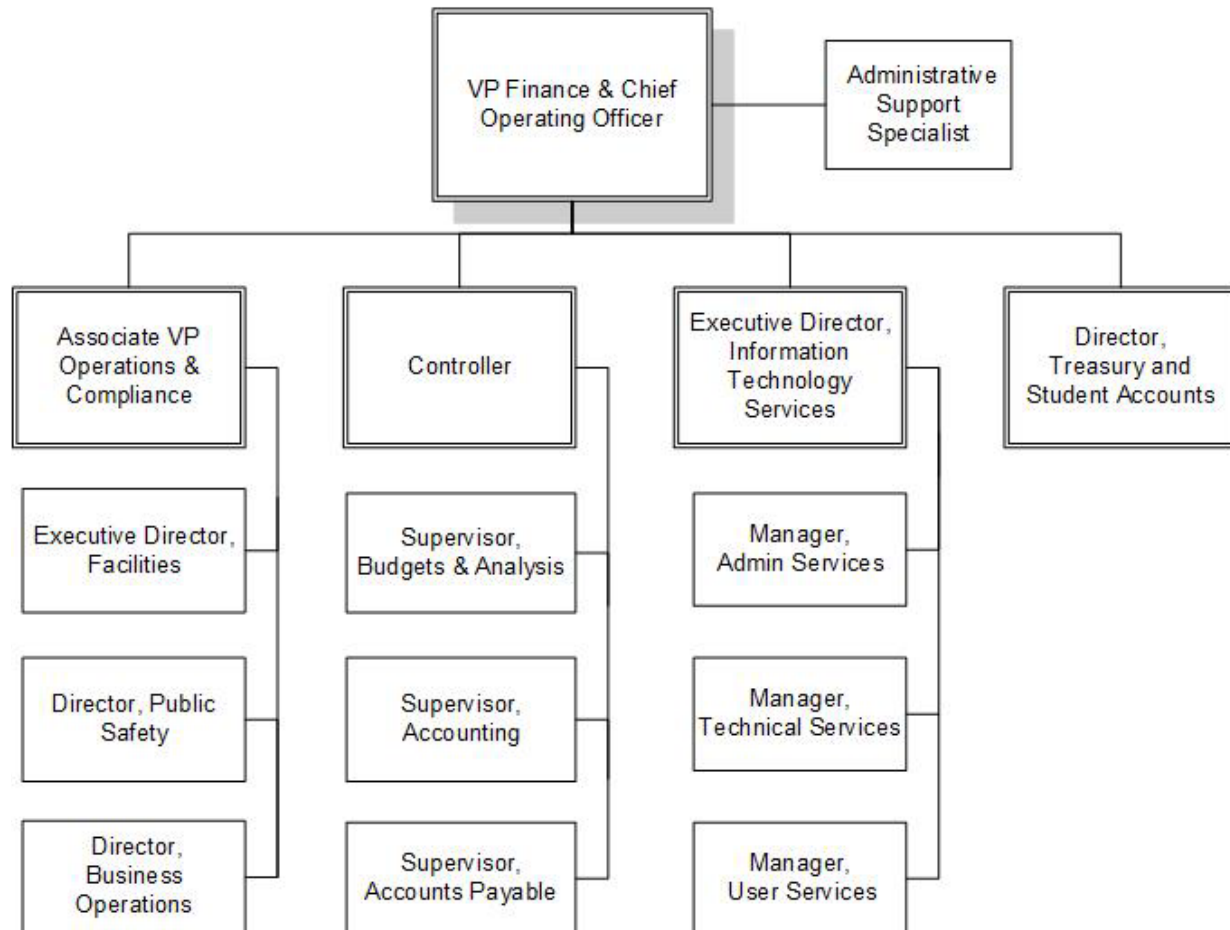

Enrollment Management

Wilkes University Enrollment Management Admissions & Student Financial Services

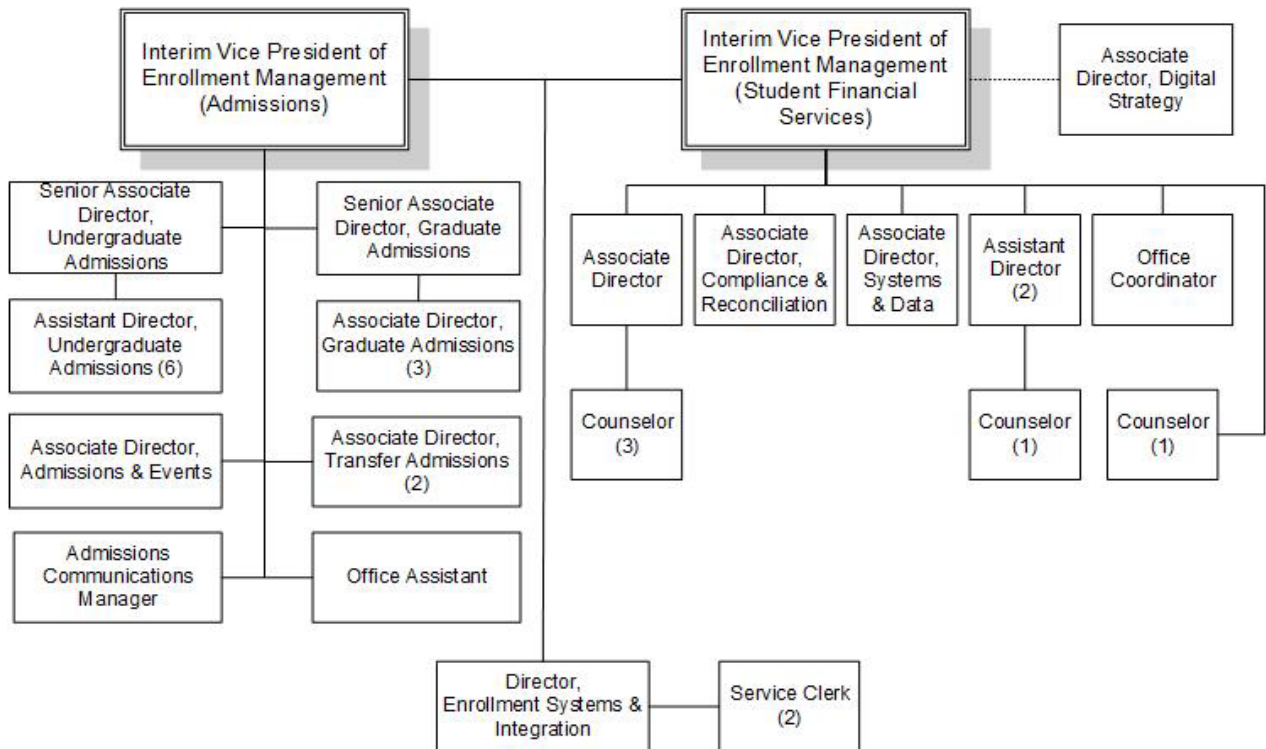

November 2022
Source: Human Resources

Human Resources

Wilkes University

Human Resources

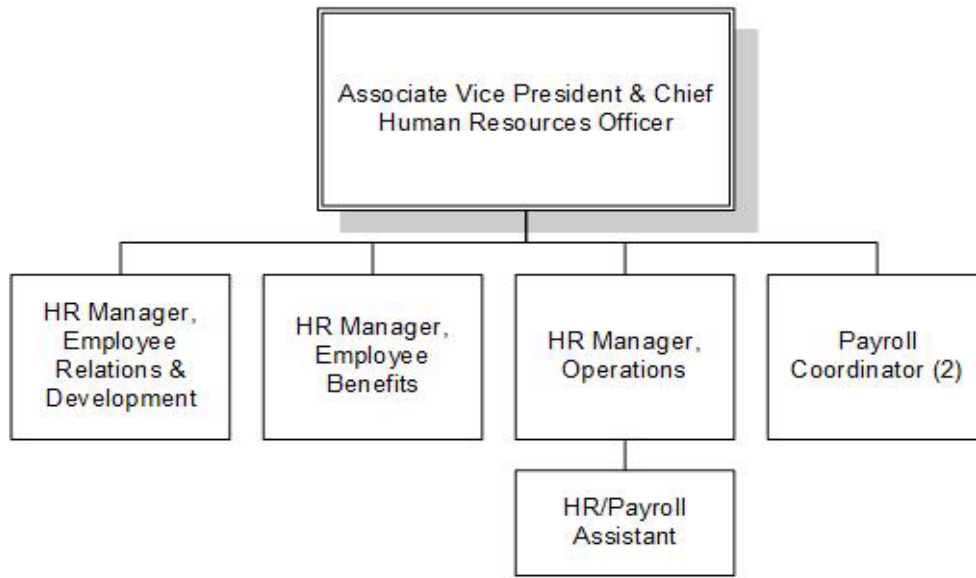

November 2022
Source: Human Resources

Marketing Communications

Wilkes University

Marketing Communications

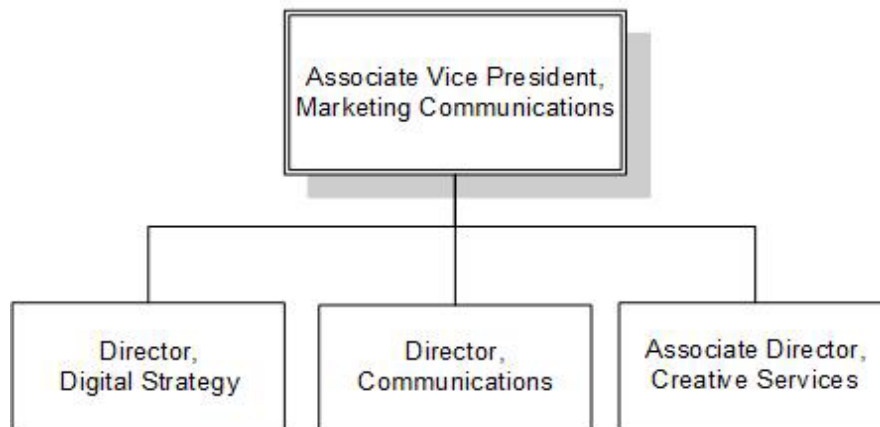

Development & Alumni Relations

Wilkes University

Development & Alumni Relations

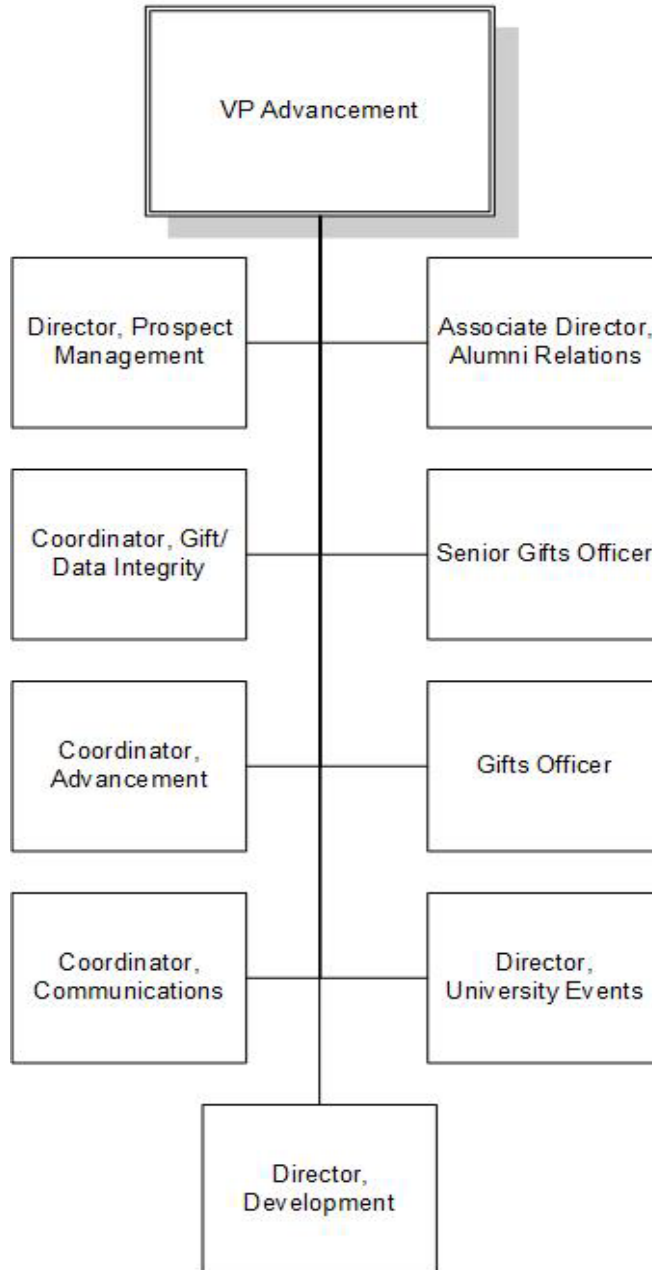

September 2022
Source: Human Resources

External Affairs

Wilkes University

External Affairs

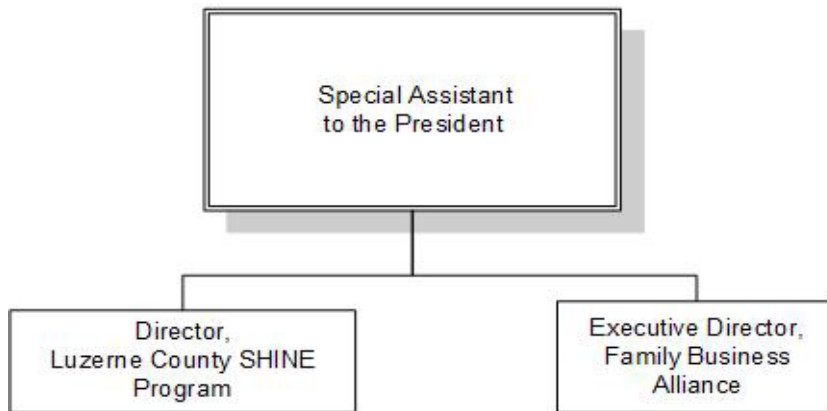

September 2022
Source: Human Resources

FINANCES

Statement of Activities

	<u>FY 2021</u> <u>AMOUNT</u>	<u>FY 2022</u> <u>AMOUNT</u>
REVENUES AND OTHER SUPPORT		
Tuition and Fees	\$112,208,867	\$125,686,296
Less Scholarship Aid	<u>(39,702,787)</u>	<u>(44,131,095)</u>
NET TUITION & FEES	72,506,080	81,555,201
Government Grants and Contracts	7,297,794	10,086,131
Private Gifts, Grants & Contracts	2,479,949	4,197,619
Sales and Services of Auxiliary Enterprises	14,468,017	15,389,916
Income from Interest and Dividends	908,765	1,087,571
Other Additions	558,632	996,505
Endowment Income Designated for Current Operations	2,129,636	2,294,490
Net assets Designated for Institutional Debt Reserve	<u>-</u>	<u>(4,000,000)</u>
TOTAL REVENUES AND OTHER SUPPORT	<u>100,348,873</u>	<u>111,607,433</u>
EXPENDITURES		
Instruction	\$ 38,805,259	\$43,970,639
Research	2,016,661	2,246,942
Public Service	2,653,322	2,807,900
Academic Support	9,729,527	9,907,012
Student Services	14,600,789	20,531,141
Institutional Support	16,076,679	18,638,834
Auxiliary Enterprises	<u>11,111,957</u>	<u>11,034,804</u>
TOTAL EXPENSES	<u>94,994,194</u>	<u>109,137,272</u>
Change in Net Assets from Operating Activities	\$ 5,354,679	\$ 2,470,161
NON-OPERATING INCOME (EXPENSES)		
Private Gifts and Grants	624,901	939,868
Grants for Property, Plant and Equipment	108,757	601,476
Net Investment Return After Application of Spending Policy	12,175,120	(6,639,482)
Net Assets Designated for Institutional Debt Reserve	-	4,000,000
Changes in Liabilities Under Split Interest Agreements and Perpetual Trusts	1,486,506	(1,071,722)
Other non-operating activity	(145,689)	-
Gain on Sale of Asset	17,888	9,500
Gain on Bond Refunding	<u>-</u>	<u>63,708</u>
Change in Net Assets from Non-Operating Activities	\$ 14,267,483	\$(2,096,652)
TOTAL CHANGE IN NET ASSETS	<u>19,622,162</u>	<u>373,509</u>
Net Assets, Beginning of Year	\$125,028,955	\$144,651,117
Net Assets, End of Year	<u>\$144,651,117</u>	<u>145,024,626</u>

Source: Audited Financial Statements 5/31/22

Endowment and Other Long-Term Investments

(At fair market value)

	<u>5/31/2021</u>	<u>5/31/2022</u>
Endowment and Similar Funds:		
Cash and cash equivalents	\$ 533,701	\$ 836,718
Fixed income investments	19,984,416	19,843,379
Common, preferred stocks and equity funds	37,554,799	31,936,879
Alternative investments	7,764,883	8,617,492
Total	<u>\$ 65,837,799</u>	<u>\$ 61,234,468</u>
Annuity and Life Income Funds:		
Cash and cash equivalents	\$ 24,232	\$ 46,307
Fixed income investments	252,593	181,056
Common, preferred stocks and equity funds	518,092	1,181,423
Alternative Investments	56,177	-
Total	<u>\$ 851,094</u>	<u>\$ 1,408,786</u>
Total Endowment and Similar Funds	<u>\$ 66,688,893</u>	<u>\$ 62,643,254</u>

Source: Audited Financial Statements 5/31/22

Tuition, Fees, Room and Board Charges

Undergraduate

FULL-TIME	FY2019	FY2020	FY2021	FY2022	FY2023
Full-time Tuition (12-18 Credits per semester)	\$34,454	\$35,814	\$36,888	\$37,994	\$39,134
Fees	\$1,740	\$1,808	\$1,864	\$1,920	\$1,978
Total Tuition & Fees	\$36,194	\$37,622	\$38,752	\$39,914	\$41,112

PART-TIME (Per Credit Hour)

Tuition	\$957	\$995	\$1,025	\$1,056	\$1,088
Fees	\$76	\$80	\$82	\$84	\$86
Total Cost	\$1,033	\$1,075	\$1,107	\$1,140	\$1,174

First Professional

FULL-TIME	FY2019	FY2020	FY2021	FY2022	FY2023
Full-time Tuition (12-18 Credits per semester)	\$36,618	\$38,276	\$39,424	\$39,914	\$41,824
Fees	\$1,740	\$1,772	\$1,824	\$1,880	\$1,936
Pharmacy Professional Fee (maximum rate)	\$2,000	\$1,000	\$1,200	\$1,200	\$1,400
Total Tuition & Fees	\$40,358	\$41,048	\$42,448	\$42,994	\$45,160

Room and Board

Room

Residence Hall - Apartment Style	\$9,824	\$10,118	\$10,320	\$10,526	\$10,632
Residence Hall - Dorm	\$8,858	\$9,124	\$9,306	\$9,492	\$9,586
Residence Hall – Single Room	\$9,312	\$9,592	\$9,784	\$9,980	\$10,080

Board

Colonel Gold Plus (19 meals per week)	\$5,824	\$5,984	\$6,094	\$6,206	\$6,264
Colonel Gold Premier	-	-	\$6,394	\$6,506	\$6,564
Colonel Blue Plus	\$5,190	\$5,330	\$5,426	\$5,524	\$5,574
Colonel Gold	\$5,724	\$5,884	\$5,994	\$6,106	\$6,164
Colonel Blue	\$4,990	\$5,130	\$5,226	\$5,324	\$5,374
Colonel Blue Premier	-	\$5,630	\$5,726	\$5,824	\$5,874

Master's Programs

(Per Credit Hour Tuition)	FY2019	FY2020	FY2021	FY2022	FY2023
MA/MFA Creative Writing	\$684	\$714	\$728	\$750	\$750
MBA Business Administration	\$930	\$800	\$800	\$800	\$800
MS Bioengineering	\$1,006	\$1,046	\$1,100	\$1,000	\$1000
MS Education	\$490	\$517	\$517	\$522	\$538
MS Engineering Management	\$930	\$966	\$1,100	\$1,000	\$1000
MS Electrical Engineering	\$1,006	\$1,046	\$1,100	\$1,000	\$1000
MS Mechanical Engineering	\$1,006	\$1,046	\$1,100	\$1,000	\$1000
MS Mathematics	\$1,006	\$1,046	\$1,046	\$1,000	\$1000
MS Nursing	\$700	\$728	\$728	\$728	\$728

Tuition, Fees, Room and Board Charges (Continued)

Doctoral Programs

(Per Credit Hour Tuition)	FY2019	FY2020	FY2021	FY2022	FY2023
Nursing PhD Program	\$985	\$1,024	\$1,024	\$1,024	\$1,024
Nursing DNP Program	\$985	\$1,024	\$1,024	\$1,024	\$1,024
EdD Program	\$672	\$772	\$772	\$776	\$799

Student Financial Aid

Financial Aid Awarded to Fall 2022 Full-Time Undergraduate Students* by Source

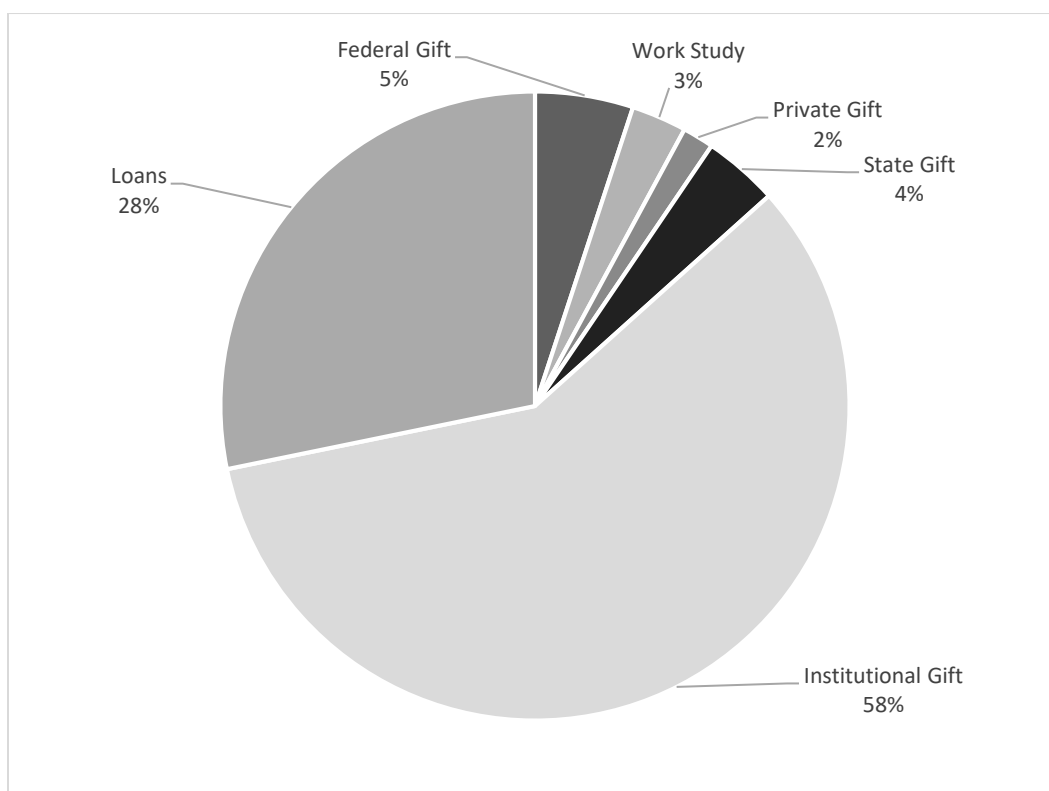

Percentage of Full-Time Undergraduates* Awarded Some Form of Financial Aid	94%
Percentage of First-Time Full-Time Freshmen Awarded Some Form of Financial Aid	100%
Percentage of First-Time Full-Time Freshmen Receiving PELL Grant	40%
Average Financial Aid Package Awarded to Full-Time Undergraduate Students* (including work study and loans to students)	\$39,576
Percentage of 2022 Bachelor's Degree Recipients Who Borrowed	80%
Estimated Average Indebtedness of 2022 Bachelor's Degree Recipients Who Borrowed	\$49,529
Percentage of 2022 Doctor of Pharmacy (D.Ph.) Degree Recipients Who Borrowed	94%
Estimated Average Indebtedness of 2022 D.Ph. Degree Recipients Who Borrowed	\$122,922

* Includes first- and second-year students in the School of Pharmacy

Wilkes Alumni

Alumni by Graduation Year

Graduation Year	Total Graduates	Advanced Degrees	Undergrad Degrees	Undergrad Alumni of Record	% of Solicitable Undergraduates*
1935-1939	353	-	353	2	2%
1940-1949	1,182	1	1,181	52	15%
1950-1959	2,784	2	2,783	446	39%
1960-1969	3,361	20	3,341	1,781	74%
1970-1979	5,368	278	5,090	3,333	75%
1980-1989	5,438	729	4,709	3,606	82%
1990-1999	5,898	1,282	4,616	4,065	91%
2000-2009	11,248	7,014	4,234	3,879	95%
2010-2019	14,460	9,213	5,247	4,946	95%
2020-2022	3,598	1,824	1,774	1,751	99%
Total	53,690	20,363	33,328	23,861	85%

* Solicitable alumni excludes advanced degrees, deceased, inactive home addresses & those requesting no contact or solicitation.

Alumni Giving

	2017-18	2018-19	2019-20	2020-21	2021-22
Solicitable Undergraduate Alumni of Record	20,863	21,001	21,614	22,562	22,949
Undergraduate Alumni Donors	2,788	2,730	2,746	2,019	2,294
Alumni Giving Rate	13.4%	13.0%	12.7%	8.9%	10.0%

Source: Advancement

**Funds Raised
(Cash Basis)**

<u>By Source</u>	FY2021	FY2022
Alumni	\$2,735,536	\$2,880,789
Other	734,273	703,436
Foundations	681,926	865,377
Corporation/Business	289,126	321,582
Total	<u>\$4,440,861</u>	<u>\$4,771,184</u>

<u>By Purpose</u>	FY2021	FY2022
Unrestricted	\$ 932,807	\$1,003,569
Academic Divisions	101,033	47,996
Public Service	245,731	225,294
Library	10,266	11,108
Physical Plant	40,634	72,996
Student Financial Aid	613,676	122,414
Other Restricted	1,223,005	1,680,353
Property	50,025	431,000
Endowment (restricted)	917,116	872,553
Endowment (unrestricted)	205,250	212,998
Research	7,953	7,500
Athletics	93,365	83,403
Total	<u>\$4,440,861</u>	<u>\$4,771,184</u>

Source: Advancement

FACILITIES

Building Inventory – Assignable Square Footage

Owned Buildings	Admin	Classrooms, Labs, Studios	Faculty	Residence Halls	Auxiliary	Total
Allan P. Kirby Center	-	-	-	-	2,903	2,903
Annette Evans House	2,402	-	-	-	-	2,402
Bedford Hall & Ceramics Studio	905	4,761	815	-	-	6,481
Breiseth Hall	1,287	13,918	13,291	-	4,771	33,267
Capin Hall	3,447	-	-	-	-	3,447
Catlin Hall	-	-	-	4,385	-	4,385
Chase Hall	5,437	-	-	-	-	5,437
Cohen Science Center	785	24,324	6,155	-	13,167	44,431
Conyngham Hall	852	796	-	-	9,557	11,205
Darte Center/Hall	-	15,552	6,340	-	15,143	37,035
Doane Hall	-	-	-	2,414	-	2,414
Evans Hall	-	-	-	30,684	375	31,059
Facilities Building	1,676	-	-	-	11,361	13,037
Farley Library	1,103	1,702	-	-	41,868	44,673
Fortinsky Hall	-	-	-	6,586	-	6,586
Harold Cox Hall	-	-	1,563	1,455	-	3,018
Henry Student Center	-	-	-	-	32,191	32,191
Karambelas Center	-	5,560	2,184	-	6,553	14,297
Kirby Hall	-	3,130	3,440	-	355	6,925
Marts Center	4,017	2,127	-	-	49,508	55,652
Max Roth Center	1,178	-	-	-	3,117	4,295
McCole House	-	-	-	4,214	-	4,214
Michelini Hall	-	-	-	8,494	-	8,494
Miller Hall	3,019	-	-	-	-	3,019
Miner/Moat House	-	-	-	-	1,510	1,510
Munson Field House	-	-	-	-	15,525	15,525
O'Hop Hall	-	-	-	3,292	-	3,292
Parking Garage*	3,131	-	-	-	165,958	169,089
Passan Hall	2,740	-	-	-	1,730	4,470
Pearsall Hall	-	-	-	5,033	-	5,033
30 West River St	-	-	-	5,328	-	5,328
Rifkin Hall	-	-	-	9,752	-	9,752
Ross Hall	-	-	-	2,259	-	2,259
Roth Hall	-	-	-	10,360	-	10,360
Schiowitz Hall	-	-	-	4,777	-	4,777
Simms Center on Main	1,997	7,035	10,412	-	41,391	60,835
Slocum Hall	-	-	-	5,767	-	5,767
Stark Learning Center	3,644	82,895	26,229	-	19,955	132,723
Sterling Hall	-	-	-	4,761	-	4,761
Sturdevant Hall	-	-	-	7,209	-	7,209

(Continued on following page)

Building Inventory – Assignable Square Footage (Continued)

Owned Buildings	Admin	Classrooms, Labs, Studios	Faculty	Residence Halls	Auxiliary	Total
Sullivan Hall	-	-	-	5,909	-	5,909
University Towers	2,210	-	-	126,392	3,262	131,864
Waller North & South	-	-	-	7,269	-	7,269
Weckesser Hall	8,353	-	-	-	-	8,353
Weckesser Annex	824	-	-	-	1,082	1,906
Weiss Hall	-	-	-	3,967	-	3,967
186-188 South Franklin St	-	-	-	2,260	-	2,260
236 River St	-	1,391	-	-	2,910	4,301
77 W. Northampton	-	-	-	4,105	-	4,105
Total Owned Buildings	49,007	163,191	70,429	266,672	444,192	993,491

Leased Buildings	Admin	Classrooms, Labs, Studios	Faculty	Residence Halls	Auxiliary	Total
Toyota Plex Hockey	-	-	-	-	1,437	1,437
40 W Northampton (YMCA)	-	-	-	15,899	-	15,899
85 S Main (Hampton Corners)	-	-	-	-	7,126	7,126
Total Leased Buildings	-	-	-	15,899	8,563	24,462

Total All Buildings	49,007	163,191	70,429	282,571	452,755	1,017,953
Assignable Space	4.9%	16.4%	7.1%	26.8%	44.7%	100.0%

Eugene S. Farley Library

Fall 2022 Resources:

Print Collection

Total Books	152,208
Book Additions	870
Total Bound and Unbound Periodicals	1,431
Current Print Subscriptions	6
Microformats	6,376

A-V Collection

DVD's	1,203
VHS	106
CD Books	38

Digital Resources

Online Journals	87,198
Licensed Databases	144
E Books	218,569

Expenditures (\$)

Books & Monographs	\$28,584
Periodicals, subscriptions, electronic resources	\$449,949
A-V Resources	0

Usage Statistics

Total Circulations	8,417
Turnstile Count	122,596
Interlibrary Loans	966
Information Literacy Classes	126
Reference Questions	1,073

Computers

Desktops Available	81
Laptops Available	31
Laptop Loans	1,704
Instructional Desktops	4
Ipads	21

Staff

Professional Librarians	4
Technicians	9

Source: Library

Computing Inventory

Computers Available for Student Use

Closed labs, classrooms, clubs	875
Open Access labs	140

Computers Available for Administrative & Faculty Use	<u>1,305</u>
Total	2,320

Servers 2 physical servers, 100 virtual servers

Storage 120 Terabytes

Network Printers 160

Wireless Access Points 711

Internet Bandwidth 2 Gbps for Staff
10 Gbps for Students

Source: Information Technology Services

ACCREDITATIONS, CERTIFICATIONS & APPROVALS

Regional:

Middle States Association of Colleges and Schools

Pennsylvania Department of Education

Professional:

American Chemical Society

Engineering Accreditation Commission of ABET

Accreditation Council for Business Schools & Programs

Accreditation Council for Pharmacy Education

American Society of Health-Systems Pharmacist Commission on Credentialing

Commission on Collegiate Nursing Education

Commission on English Language Program Accreditation

MISSION, VISION, VALUES

Our Mission

To continue the Wilkes tradition of liberally educating our students for lifelong learning and success in a constantly evolving and multicultural world through a commitment to individualized attention, exceptional teaching, scholarship and academic excellence, while continuing the university's commitment to community engagement.

Our Vision

Wilkes University will provide exceptional educational experiences that transform students and develop innovations through scholarly activities that lead to national recognition and shape the world around us.

Our Values

Mentorship: Nurturing individuals to understand and act on their abilities while challenging them to achieve great things.

Scholarship: Advancing knowledge through discovery and research to better educate our constituents.

Diversity: Embracing differences and uniqueness through sincerity, awareness, inclusion and sensitivity.

Innovation: Promoting creative scholarly activities, programs, ideas and sustainable practices.

Community: Appreciating and collaborating with mutual respect to foster a sense of belonging.

GLOSSARY

Census Date

The completion of six weeks of classes

First-Generation Student

A student for whom neither parent graduated from a 4-year institution

First-Professional Program

The First-Professional Program requires the completion of the academic requirements to begin practice in the profession; at least two years of college work prior to entering the program; and a total of at least six academic years of college work to complete the degree program, including prior required college work plus the length of the professional program itself.

First-Professional Student

A student enrolled in the Pharmacy Program

First-Time Freshman

An entering freshman who has never attended any college. Includes students enrolled in the fall term who attended for the first time in the prior summer term. Includes students who entered with advanced standing (college credits earned before graduation from high school).

FTE (Full-Time Equivalent)

A full-time Undergraduate, Graduate, or First-Professional Student is equivalent to one FTE
Part-time Undergraduate FTE is calculated by multiplying Part-time Undergraduate Enrollment by .392857. Part-time Graduate and First-Professional FTE is calculated by multiplying part-time enrollment by .382059. (IPEDS definition used for fall enrollment reporting)

Full-time Student

Undergraduate and First-Professional - A student enrolled for twelve or more semester credits each term
Graduate - A student enrolled for nine or more semester credits

Graduate Student

A student who holds a bachelor's or first-professional degree, or equivalent, and is taking courses at the post-baccalaureate level

Nonresident Alien

A person who is not a citizen or national of the United States and who is in this country on a visa or temporary basis and does not have the right to remain indefinitely

Part-time Student

Undergraduate and First-Professional - A student enrolled for less than twelve credits
Graduate - A student enrolled for less than nine credits

Tenure

Status of a personnel position, or a person occupying a position or occupation, with respect to permanence of the position

Tenure Track

Status of personnel positions that lead to consideration for tenure

Undergraduate Student

A student enrolled in a four-year bachelor's degree program