



Office of Institutional Research — November 2017

2017–18 FACT BOOK



Table of Contents

STUDENTS	1
Fall Enrollment Trends	1
Fall Enrollment by Gender.....	2
Fall Enrollment by Ethnicity	3
Fall Enrollment Percentages	5
Fall Enrollment by Primary Major.....	6
Fall Enrollment by Residence	10
Fall Enrollment by Age Category	10
Fall Enrollment by State of Origin.....	11
International Students	12
First Generation College Students from Entering Freshman Class	12
Programs Offered.....	13
Degrees Granted by Department and Major	14
Admissions.....	16
Average SAT Scores for First-time Full-time Freshmen.....	16
Undergraduate Retention of First-time Full-time Freshmen	17
Graduation Rates for First-time Full-time Freshmen	18
Student Credit Hours by Department and Subject.....	19
Student Development	22
Leadership Institute	23
University College Programs and Services.....	23
Civic Engagement.....	24
Career Placement of 2016 Bachelor’s Graduates	25
Athletics.....	26
FACULTY AND STAFF	27
Staff by Category and Gender.....	27
Faculty by Gender and Tenure Status	28
Part-time Faculty	29
Full-time Faculty by Department	29
Full-time Faculty Degrees.....	30
Faculty and Staff by Ethnicity	31

ORGANIZATIONAL CHARTS.....	32
Administrative	32
Finance and Support Operations	33
Provost	34
Enrollment Services.....	35
Information Technology Services	36
Library.....	37
Advancement	38
Development.....	39
Marketing/Communications	40
Student Affairs	41
Athletics.....	42
Student Development, Health & Wellness, Residence Life	43
Diversity Affairs.....	44
University College.....	45
FINANCES.....	46
Statement of Activities.....	46
Endowment and Other Long-Term Investments	47
Tuition, Fees, Room and Board Charges	48
Tuition Comparison, Wilkes and Other Institutions.....	49
Student Financial Aid.....	50
Wilkes Alumni	51
Alumni by Graduation Year	51
Alumni Giving.....	51
Funds Raised	52
FACILITIES	53
Building Inventory – Assignable Square Footage	53
Eugene S. Farley Library	55
Computing Inventory	56
ACCREDITATIONS.....	56
GLOSSARY.....	57

STUDENTS

Fall Enrollment Trends

As of official census date

	<u>2013</u>	<u>2014</u>	<u>2015</u>	<u>2016</u>	<u>2017</u>
Undergraduate					
Full-time	2,181	2,217	2,254	2,303	2,233
Part-time	207	143	167	258	258
Total	2,388	2,360	2,421	2,561	2,491
FTE	2,251	2,273	2,321	2,387	2,332
Graduate					
Full-time	201	197	198	260	211
Part-time	1,788	1,716	2,149	2,447	2,558
Total	1,989	1,913	2,347	2,707	2,769
FTE	1,011	973	1,225	1,452	1,464
First-Professional					
Full-time	288	288	284	284	285
Part-time	0	1	1	0	0
Total	288	289	285	284	285
FTE	288	288	284	284	285
Total					
Full-time	2,670	2,702	2,736	2,847	2,729
Part-time	1,995	1,860	2,317	2,705	2,816
Total	4,665	4,562	5,053	5,552	5,545
FTE	3,550	3,534	3,830	4,123	4,081

Fall Enrollment by Gender

As of official census date

	<u>2013</u>	<u>2014</u>	<u>2015</u>	<u>2016</u>	<u>2017</u>
Undergraduate Students					
Male Full-time	1,157	1,173	1,184	1,223	1,219
Female Full-time	<u>1,024</u>	<u>1,044</u>	<u>1,070</u>	<u>1,080</u>	<u>1,014</u>
Total	<u>2,181</u>	<u>2,217</u>	<u>2,254</u>	<u>2,303</u>	<u>2,233</u>
Male Part-time	105	69	77	116	112
Female Part-time	<u>102</u>	<u>74</u>	<u>90</u>	<u>142</u>	<u>146</u>
Total	<u>207</u>	<u>143</u>	<u>167</u>	<u>258</u>	<u>258</u>
First Professional Students					
Male Full-time	111	114	105	95	95
Female Full-time	<u>177</u>	<u>174</u>	<u>179</u>	<u>189</u>	<u>190</u>
Total	<u>288</u>	<u>288</u>	<u>284</u>	<u>284</u>	<u>285</u>
Male Part-time	0	0	1	0	0
Female Part-time	<u>0</u>	<u>1</u>	<u>0</u>	<u>0</u>	<u>0</u>
Total	<u>0</u>	<u>1</u>	<u>1</u>	<u>0</u>	<u>0</u>
Graduate Students					
Male Full-time	85	84	99	89	73
Female Full-time	<u>116</u>	<u>113</u>	<u>99</u>	<u>171</u>	<u>138</u>
Total	<u>201</u>	<u>197</u>	<u>198</u>	<u>260</u>	<u>211</u>
Male Part-time	512	506	498	561	546
Female Part-time	<u>1,276</u>	<u>1,210</u>	<u>1,651</u>	<u>1,886</u>	<u>2,012</u>
Total	<u>1,788</u>	<u>1,716</u>	<u>2,149</u>	<u>2,447</u>	<u>2,558</u>
Total University					
Male Full-time	1,274	1,371	1,388	1,407	1,387
Female Full-time	<u>1,289</u>	<u>1,331</u>	<u>1,348</u>	<u>1,440</u>	<u>1,342</u>
Total	<u>2,563</u>	<u>2,702</u>	<u>2,736</u>	<u>2,847</u>	<u>2,729</u>
Male Part-time	617	575	576	677	658
Female Part-time	<u>1,378</u>	<u>1,285</u>	<u>1,741</u>	<u>2,028</u>	<u>2,158</u>
Total	<u>1,995</u>	<u>1,860</u>	<u>2,317</u>	<u>2,705</u>	<u>2,816</u>

Fall Enrollment by Ethnicity

As of official census date

	<u>2013</u>	<u>2014</u>	<u>2015</u>	<u>2016</u>	<u>2017</u>
Undergraduate Students					
Full-time					
White	1,679	1,627	1,636	1,669	1,581
American Indian/Alaskan	4	3	9	11	10
Asian	59	48	66	61	54
Black	73	68	84	103	99
Hawaiian/Pacific Island.	3	3	3	1	3
Hispanic	99	132	142	158	143
Non-Resident Alien	163	196	195	183	212
Two or more races	56	94	84	71	78
Unidentified	45	46	35	46	53
Total Full-time	<u>2,181</u>	<u>2,217</u>	<u>2,254</u>	<u>2,303</u>	<u>2,233</u>
Part-time					
White	148	104	113	147	160
American Indian/Alaskan	0	0	0	1	2
Asian	6	6	5	9	6
Black	8	4	6	7	10
Hawaiian/Pacific Island.	0	0	0	0	0
Hispanic	6	6	5	15	13
Non-Resident Alien	1	5	7	6	8
Two or more races	4	3	3	5	4
Unidentified	34	15	28	68	55
Total Part-time	<u>207</u>	<u>143</u>	<u>167</u>	<u>258</u>	<u>258</u>
First-Professional Students					
Full-time					
White	258	258	252	245	239
American Indian/Alaskan	0	0	0	1	1
Asian	9	9	7	8	17
Black	2	4	4	3	4
Hawaiian/Pacific Island.	0	0	0	0	0
Hispanic	3	4	6	5	5
Non-Resident Alien	1	1	1	2	3
Two or more races	10	8	8	15	13
Unidentified	5	4	6	5	3
Total Full-time	<u>288</u>	<u>288</u>	<u>284</u>	<u>284</u>	<u>285</u>
Part-time					
White	0	1	1	0	0
American Indian/Alaskan	0	0	0	0	0
Asian	0	0	0	0	0
Black	0	0	0	0	0
Hawaiian/Pacific Island.	0	0	0	0	0
Hispanic	0	0	0	0	0
Non-Resident Alien	0	0	0	0	0
Two or more races	0	0	0	0	0
Unidentified	0	0	0	0	0
Total Part-time	<u>0</u>	<u>1</u>	<u>1</u>	<u>0</u>	<u>0</u>

(Continued on following page)

Fall Enrollment by Ethnicity (continued)

	<u>2013</u>	<u>2014</u>	<u>2015</u>	<u>2016</u>	<u>2017</u>
Graduate Students					
Full-time					
White	128	138	129	184	164
American Indian/Alaskan	0	0	0	0	0
Asian	5	5	5	8	7
Black	9	8	5	12	8
Hawaiian/Pacific Island.	0	1	0	1	1
Hispanic	8	4	9	6	2
Non-Resident Alien	31	30	36	32	18
Two or more races	10	4	7	3	5
Unidentified	10	7	7	14	6
Total Full-time	<u>201</u>	<u>197</u>	<u>198</u>	<u>260</u>	<u>211</u>
Part-time					
White	1,598	1,512	1,775	2,006	2,095
American Indian/Alaskan	3	2	3	4	1
Asian	15	17	23	35	57
Black	34	31	99	163	180
Hawaiian/Pacific Island.	2	2	6	6	3
Hispanic	41	36	52	70	82
Non-Resident Alien	4	4	2	9	7
Two or more races	16	29	32	31	32
Unidentified	75	83	157	123	101
Total Part-time	<u>1,788</u>	<u>1,716</u>	<u>2,149</u>	<u>2,447</u>	<u>2,558</u>
Total University					
Full-time					
White	2,065	2,023	2,017	2,098	1,984
American Indian/Alaskan	4	3	9	12	11
Asian	73	62	78	77	78
Black	84	80	93	118	111
Hawaiian/Pacific Island.	3	4	3	2	4
Hispanic	110	140	157	169	150
Non-Resident Alien	195	227	232	217	233
Two or more races	76	106	99	89	96
Unidentified	60	57	48	65	62
Total Full-time	<u>2,670</u>	<u>2,702</u>	<u>2,736</u>	<u>2,847</u>	<u>2,729</u>
Part-time					
White	1,746	1,617	1,889	2,153	2,255
American Indian/Alaskan	3	2	3	5	3
Asian	21	23	28	44	63
Black	42	35	105	170	190
Hawaiian/Pacific Island.	2	2	6	6	3
Hispanic	47	42	57	85	95
Non-Resident Alien	5	9	9	15	15
Two or more races	20	32	35	36	36
Unidentified	109	98	185	191	156
Total Part-time	<u>1,995</u>	<u>1,860</u>	<u>2,317</u>	<u>2,705</u>	<u>2,816</u>

Fall Enrollment Percentages

Status

	Undergraduate	First Professional	Graduate	Total
Full-time	89.6%	100.0%	7.6%	49.2%
Part-time	10.4%	0.0%	92.4%	50.8%
Full-time				
White	70.8%	83.9%	77.7%	72.7%
American Indian/Alaskan	0.4%	0.4%	0.0%	0.4%
Asian	2.4%	6.0%	3.3%	2.9%
Black	4.4%	1.4%	3.8%	4.1%
Hawaiian/Pacific Islander	0.1%	0.0%	0.5%	0.1%
Hispanic	6.4%	1.8%	0.9%	5.5%
Non-Resident Alien	9.5%	1.1%	8.5%	8.5%
Two or more races	3.5%	4.6%	2.4%	3.5%
Unidentified	2.4%	1.1%	2.8%	2.3%
Part-time				
White	62.0%	0.0%	81.9%	80.1%
American Indian/Alaskan	0.8%	0.0%	0.0%	0.1%
Asian	2.3%	0.0%	2.2%	2.2%
Black	3.9%	0.0%	7.0%	6.7%
Hawaiian/Pacific Islander	0.0%	0.0%	0.1%	0.1%
Hispanic	5.0%	0.0%	3.2%	3.4%
Non-Resident Alien	3.1%	0.0%	0.3%	0.5%
Two or more races	1.6%	0.0%	1.3%	1.3%
Unidentified	21.3%	0.0%	3.9%	5.5%
Total				
White	69.9%	83.9%	81.6%	76.4%
American Indian/Alaskan	0.5%	0.4%	0.0%	0.3%
Asian	2.4%	6.0%	2.3%	2.5%
Black	4.4%	1.4%	6.8%	5.4%
Hawaiian/Pacific Islander	0.1%	0.0%	0.1%	0.1%
Hispanic	6.3%	1.8%	3.0%	4.4%
Non-Resident Alien	8.8%	1.1%	0.9%	4.5%
Two or more races	3.3%	4.6%	1.3%	2.4%
Unidentified	4.3%	1.1%	3.9%	3.9%
Gender				
Full-time				
Male	54.6%	33.3%	34.6%	50.8%
Female	45.4%	66.7%	65.4%	49.2%
Part-time				
Male	43.4%	0.0%	21.3%	23.4%
Female	56.6%	0.0%	78.7%	76.6%
Total				
Male	53.4%	33.3%	22.4%	36.9%
Female	46.6%	66.7%	77.6%	63.1%

Fall Enrollment by Primary Major

As of official census date

Full-time Undergraduate

	Fall 2013	Fall 2014	Fall 2015	Fall 2016	Fall 2017
Division of Biology & Health Sciences	165	166	149	155	140
Biology	151	155	142	149	132
Medical Laboratory Science	14	11	7	6	8
Department of Chemistry	36	31	33	37	37
Biochemistry	12	11	17	18	17
Chemistry	24	20	16	19	20
Department of Finance, Accounting & Management	233	241	249	256	232
Accounting	89	86	85	88	74
Business Administration	49	33	23	14	11
Finance	19	41	57	62	67
Management	76	81	84	92	80
Dept. of Entrepreneurship, Leadership & Marketing	65	91	129	130	130
Entrepreneurship	29	29	31	25	16
Hospitality Leadership	-	-	-	-	1
Marketing	36	47	63	50	55
Sports Management	-	15	35	55	58
Department of Communication Studies	67	63	49	45	38
Communication Studies	67	63	49	45	38
Department of Education	81	75	74	90	88
Elementary & Early Childhood Education	19	20	30	39	33
Middle School Education	10	8	7	5	5
Pre-Elementary Education	40	40	34	37	38
Pre-Middle School Education	12	7	3	8	12
Secondary Education	-	-	-	1	-
Electrical Engineering, Bioengineering & Physics Dept.	86	88	102	92	98
Electrical Engineering	83	85	96	88	97
Physics	3	3	6	4	1
Mechanical Engineering & Engineering Mgt. Dept.	215	227	260	287	295
Applied & Engineering Sciences	1	1	4	4	2
Engineering	44	34	38	37	21
Engineering Management	11	13	17	15	14
Mechanical Engineering	159	179	201	231	258
Dept. of Environmental Engr. & Earth Sciences	89	110	91	106	138
Earth & Environmental Sciences	30	30	15	24	27
Environmental Engineering	59	80	76	82	110
Geology	-	-	-	-	1
Department of English	29	33	31	32	23
English	29	33	31	32	23
Division of Global Cultures	27	30	33	35	38
History	20	21	22	24	32
Spanish	6	7	9	10	5
Philosophy	1	2	2	1	1
Department of Integrative Media, Art and Design	52	46	44	41	30
Digital Design and Media Art	52	46	44	41	30

(Continued on following page)

Fall Enrollment by Primary Major (continued)

Full-time Undergraduate

	Fall 2013	Fall 2014	Fall 2015	Fall 2016	Fall 2017
Department of Math & Computer Science	74	74	60	55	62
Computer Information Systems	6	11	7	4	8
Computer Science	42	40	34	39	41
Mathematics	26	23	19	12	13
Passan School of Nursing	275	269	302	289	263
Nursing	275	269	302	289	263
Nesbitt School of Pharmacy	141	145	148	137	120
Pre-Pharmacy	141	145	148	137	120
Division of Behavioral and Social Sciences	289	290	288	299	279
Criminology	107	90	91	82	85
International Studies	8	9	13	12	9
Neuroscience	-	-	12	34	38
Political Science	29	27	27	33	35
Psychology	136	155	134	123	96
Sociology	9	9	11	15	16
Division of Performing Arts	17	20	14	21	25
Musical Theatre	7	9	8	15	19
Theatre Arts	10	11	6	6	6
Individualized Studies	-	1	-	1	-
Undeclared	240	217	198	195	197
Total	2,181	2,217	2,254	2,303	2,233

Full-time Graduate

	Fall 2013	Fall 2014	Fall 2015	Fall 2016	Fall 2017
Dept. of Finance, Accounting & Management	41	46	46	35	37
Business Administration	41	46	46	35	37
Graduate Education	46	47	49	87	76
Electrical Engr., Bioengineering & Physics Dept.	12	18	21	13	9
Bioengineering	9	10	15	7	9
Electrical Engineering	3	8	6	6	-
Mechanical Engineering & Engineering Mgt. Dept.	19	14	19	15	8
Engineering Management	10	6	10	10	4
Mechanical Engineering	9	8	9	5	4
Creative Writing	71	58	48	64	44
Department of Math & Computer Science	2	1	1	3	2
Mathematics	2	1	1	3	2
Passan School of Nursing	7	11	11	41	35
Nursing	7	11	11	41	35
Undeclared	3	2	3	2	-
Total	201	197	198	260	211

Full-time First-Professional

	Fall 2013	Fall 2014	Fall 2015	Fall 2016	Fall 2017
Nesbitt School of Pharmacy	288	288	284	284	285
Pharmacy	288	288	284	284	285

(Continued on following page)

Fall Enrollment by Primary Major (continued)

Part-time Undergraduate

	Fall 2013	Fall 2014	Fall 2015	Fall 2016	Fall 2017
Division of Biology & Health Sciences	5	6	4	4	2
Biology	5	6	3	4	2
Medical Laboratory Sciences	-	-	1	-	-
Department of Chemistry	2	2	1	-	2
Biochemistry	-	-	-	-	1
Chemistry	2	2	1	-	1
Dept. of Finance, Accounting and Management	28	27	16	20	37
Accounting	2	3	2	2	3
Business Administration	21	20	12	14	31
Finance	1	-	1	-	-
Management	4	4	1	4	3
Dept. of Entrepreneurship, Leadership & Marketing	-	4	7	5	6
Entrepreneurship	2	2	5	1	1
Marketing	-	1	2	3	3
Sports Management	-	1	-	1	2
Department of Communication Studies	3	-	3	1	-
Communication Studies	3	-	3	1	-
Department of Education	5	-	2	1	2
Elementary and Early Childhood Education	1	-	1	-	1
Elementary Education	1	-	-	-	-
Pre-Elementary Education	2	-	-	-	-
Pre-Middle School Education	1	-	1	1	1
Electrical Engineering, Bioengineering & Physics Dept.	1	1	1	2	5
Electrical Engineering	1	1	1	2	5
Mechanical Engineering & Engineering Mgt. Dept.	5	7	8	11	7
Applied & Engineering Sciences	-	-	-	1	-
Engineering	2	1	2	2	1
Engineering Management	1	-	-	1	1
Mechanical Engineering	2	6	6	7	5
Dept. of Environmental Engr. & Earth Sciences	2	3	6	5	8
Earth & Environmental Sciences	1	-	3	1	2
Environmental Engineering	1	3	3	4	6
Department of English	5	1	1	-	2
English	5	1	1	-	2
Division of Global Cultures	4	2	2	-	2
History	2	2	-	-	2
Philosophy	-	-	-	-	-
Spanish	2	-	2	-	-
Department of Integrative Media, Art and Design	4	1	4	4	7
Digital Design and Media Art	4	1	4	4	7
Department of Math & Computer Science	6	9	7	6	5
Computer Information Systems	-	1	3	3	2
Computer Science	3	5	1	3	-
Mathematics	3	3	3	-	3
Passan School of Nursing	13	20	26	47	46
Nursing	13	20	26	47	46
Nesbitt School of Pharmacy	-	-	-	1	-
Pre-Pharmacy	-	-	-	1	-

(Continued on following page)

Fall Enrollment by Primary Major (continued)

Part-time Undergraduate

	Fall 2013	Fall 2014	Fall 2015	Fall 2016	Fall 2017
Division of Behavioral and Social Sciences	9	12	12	10	10
Criminology	3	3	3	1	4
International Studies	-	-	1	-	-
Political Science	-	1	1	-	-
Neuroscience	-	-	-	2	-
Psychology	4	7	6	7	6
Sociology	2	1	1	-	-
Division of Performing Arts	1	-	-	-	-
Musical Theatre	-	-	-	-	-
Theatre Arts	1	-	-	-	-
Individualized Studies	-	-	-	-	-
Undeclared	112	48	67	141	117
Total	207	143	167	258	258

Part-time Graduate

	Fall 2013	Fall 2014	Fall 2015	Fall 2016	Fall 2017
Dept. of Finance, Accounting & Management	119	135	122	112	87
Business Administration	119	135	122	112	87
Graduate Teacher Education	1,410	1,330	1,370	1,496	1,586
Electrical Engineering, Bioengineering & Physics Dept.	5	10	9	13	8
Bioengineering	3	7	4	7	4
Electrical Engineering	2	3	5	6	4
Mechanical Engineering & Engineering Mgt Dept.	23	14	6	12	9
Engineering Management	12	10	6	7	6
Mechanical Engineering	11	4	-	5	3
Creative Writing	14	25	16	10	16
Department of Environmental Engr. & Earth Sciences	2	2	2	1	1
Sustainability Management	2	2	2	1	1
Department of Math & Computer Science	-	-	3	1	-
Mathematics	-	-	3	1	-
Passan School of Nursing	132	136	545	733	793
Nursing	132	136	545	733	793
Undeclared	83	64	76	69	58
Total	1,788	1,716	2,149	2,447	2,558

Part-time First-Professional

	Fall 2013	Fall 2014	Fall 2015	Fall 2016	Fall 2017
Nesbitt School of Pharmacy	-	1	1	-	-
Pharmacy	-	1	1	-	-

Fall Enrollment by Residence

Full-time Students

	<u>Fall 2016</u>		<u>Fall 2017</u>	
Residence Halls				
First-time Freshmen	457	69%	395	68%
Undergraduate Students (including First-time Freshmen)	994	43%	958	43%
First-Professional Students	<u>51</u>	18%	<u>44</u>	15%
Total	1,045	40%	1,002	40%

Off-Campus

First-time Freshmen	202	31%	185	32%
Undergraduate Students (including First-time Freshmen)	1,309	57%	1,275	57%
First-Professional Students	<u>233</u>	82%	<u>241</u>	85%
Total	1,542	60%	1,516	60%

Total Full-time

First-time Freshmen	659	580
Undergraduate Students (including First-time Freshmen)	2,303	2,233
First-Professional Students	<u>284</u>	<u>285</u>
Total	2,587	2,518

Fall Enrollment by Age Category

Fall 2017 Enrollment

	Full-time			Part-time			Total
	Undergraduate	First-Professional	Graduate	Undergraduate	First-Professional	Graduate	
Under 18	5	0	0	41	0	0	46
18 - 19	910	1	0	55	0	0	966
20 - 21	814	97	4	24	0	1	940
22 - 24	359	163	42	40	0	99	703
25 - 29	92	18	44	23	0	740	917
30 - 34	28	5	27	22	0	471	553
35 - 39	17	1	31	11	0	375	435
40 - 49	7	0	38	21	0	537	603
50 - 64	1	0	23	13	0	329	366
65 & Over	0	0	2	1	0	5	8
Age unknown	0	0	0	7	0	1	8
Total	2,233	285	211	258	0	2,558	5,545

Fall Enrollment by State of Origin

Fall 2017 Enrollment

	Full-time			Part-time			Total
	Undergraduate	First-Professional	Graduate	Undergraduate	First-Professional	Graduate	
Alabama	0	0	2	0	0	0	2
Alaska	0	0	0	0	0	2	2
Arizona	19	0	3	6	0	26	54
California	8	0	4	1	0	57	70
Colorado	1	0	0	0	0	0	1
Connecticut	7	0	1	0	0	15	23
Delaware	5	0	1	2	0	0	8
Florida	4	0	2	1	0	55	62
Georgia	2	1	2	0	0	30	35
Hawaii	0	0	0	0	0	2	2
Illinois	1	1	2	0	0	30	34
Indiana	0	0	0	0	0	10	10
Kansas	0	0	0	0	0	1	1
Kentucky	0	0	0	0	0	1	1
Maine	2	0	1	0	0	4	7
Maryland	19	1	1	0	0	13	34
Massachusetts	4	1	0	0	0	1	6
Michigan	0	0	2	1	0	15	18
Mississippi	0	0	0	0	0	9	9
Missouri	0	0	0	0	0	10	10
Nebraska	0	0	1	0	0	1	2
Nevada	2	0	0	0	0	1	3
New Hampshire	2	0	0	0	0	2	4
New Jersey	190	18	9	13	0	85	315
New Mexico	0	0	0	0	0	4	4
New York	97	26	6	12	0	102	243
North Carolina	2	0	1	0	0	6	9
Ohio	1	0	1	0	0	40	42
Oklahoma	0	0	1	0	0	8	9
Oregon	0	0	3	0	0	2	5
Pennsylvania	1,643	233	143	209	0	1,871	4,099
Rhode Island	1	0	0	0	0	3	4
South Carolina	1	0	0	1	0	10	12
South Dakota	0	0	0	0	0	1	1
Tennessee	0	0	1	0	0	1	2
Texas	0	0	5	2	0	69	76
Utah	0	0	0	0	0	8	8
Vermont	1	0	0	0	0	4	5
Virginia	7	1	0	2	0	28	38
Washington	1	0	0	0	0	5	6
West Virginia	0	0	0	0	0	1	1
Wisconsin	0	0	0	0	0	2	2
Canada	0	0	1	0	0	5	6
Foreign Country	213	3	18	8	0	18	260
Total	2,233	285	211	258	0	2,558	5,545
In State	73.6%	81.8%	67.8%	81.0%	0.0%	73.1%	73.9%
Out of State	16.9%	17.2%	23.2%	15.9%	0.0%	26.0%	21.3%
Foreign	9.5%	1.1%	9.0%	3.1%	0.0%	0.9%	4.8%

International Students

Fall 2017 Enrollment By Country of Origin

	Undergraduate		First-Professional International (NRA)	Graduate		Total		Total
	International (NRA)	International (Other)		International (NRA)	International (Other)	International (NRA)	International (Other)	
Afghanistan	1	0	0	0	0	1	0	1
Argentina	1	0	0	0	0	1	0	1
Armed Forces Pacific	0	0	0	0	1	0	1	1
Austria	0	0	0	0	2	0	2	2
Canada	0	0	0	0	6	0	6	6
China	12	0	0	1	0	13	0	13
Columbia	1	0	0	0	0	1	0	1
Dominican Republic	2	0	0	0	0	2	0	2
Greece	1	0	0	0	0	1	0	1
India	0	0	1	6	1	7	1	8
Iran	0	0	0	1	0	1	0	1
Jamaica	0	0	1	0	0	1	0	1
Jordan	0	0	0	1	0	1	0	1
Kuwait	99	1	0	0	0	99	1	100
Latvia	0	0	0	0	1	0	1	1
Nigeria	0	0	0	1	0	1	0	1
Oman	0	0	0	0	1	0	1	1
Pakistan	0	0	0	1	0	1	0	1
Panama	4	0	0	0	0	4	0	4
Russia	0	0	0	1	0	1	0	1
Rwanda	1	0	0	0	0	1	0	1
Saudi Arabia	94	0	0	9	0	103	0	103
South Korea	0	0	1	0	0	1	0	1
Spain	1	0	0	0	0	1	0	1
Turkey	0	0	0	0	3	0	3	3
UAE	0	0	0	0	1	0	1	1
Ukraine	0	0	0	1	0	1	0	1
UK	3	0	0	3	1	6	1	7
Total	220	1	3	25	17	248	18	266

First Generation College Students from Entering Freshman Class*

<u>2013</u>	<u>2014</u>	<u>2015</u>	<u>2016</u>	<u>2017</u>
54.3%	52.8%	51.2%	47.3%	52.1%

*A first generation student is defined as a student for whom neither parent graduated from a 4-year institution. The data is from a survey administered to incoming freshmen by University College.

Programs Offered

Undergraduate

BA	Biology	BBA	Business Administration
BA	Chemistry	BBA	Entrepreneurship
BA	Communication Studies	BBA	Finance
BA	Computer Science	BBA	Hospitality Leadership
BA	Criminology	BBA	Marketing
BA	Digital Design and Media Art	BBA	Management
BA	Earth & Environmental Sciences	BBA	Sports Management
BA	Elem. & Early Childhood Education	BFA	Digital Design and Media Art
BA	English	BFA	Musical Theatre
BA	History	BS	Applied & Engineering Sciences
BA	Individualized Studies	BS	Accounting
BA	International Studies	BS	Biochemistry
BA	Mathematics	BS	Biology
BA	Middle Level Education	BS	Chemistry
BA	Philosophy	BS	Computer Information Systems
BA	Physics	BS	Computer Science
BA	Political Science	BS	Earth & Environmental Sciences
BA	Public Administration	BS	Electrical Engineering
BA	Psychology	BS	Engineering Management
BA	Secondary Education	BS	Environmental Engineering
BA	Sociology	BS	Geology
BA	Spanish	BS	Individualized Studies
BA	Theatre Arts	BS	Mathematics
BA	Theatre Design and Technology	BS	Mechanical Engineering
		BS	Medical Laboratory Sciences
		BS	Neuroscience
		BSN	Nursing

Graduate

MA	Creative Writing
MBA	Business Administration
MFA	Creative Writing
MS	Education
MS	Bioengineering
MS	Electrical Engineering
MS	Engineering Management
MS	Mathematics
MS	Mechanical Engineering
MSN	Nursing

Doctoral

EDD	Educational Leadership
PHD	Nursing
Doctoral	Professional Practice
DPH	Pharmacy
DNP	Nursing Practice

Source: Registrar

Degrees Granted by Department and Major Bachelor's Degrees

Department	2012-13	2013-14	2014-15	2015-16	2016-17
Division of Biology & Health Sciences	19	27	29	35	34
Biology	18	27	29	35	31
Medical Laboratory Sciences	1	-	-	-	3
Department of Chemistry	6	4	3	5	7
Biochemistry	2	1	-	-	4
Chemistry	4	3	3	5	3
Department of Finance, Accounting & Management	63	59	64	89	84
Accounting	18	21	19	23	25
Business Administration	32	18	11	12	3
Finance	3	3	12	20	23
Management	10	17	22	34	33
Dept. of Entrepreneurship, Leadership & Marketing	8	18	11	30	31
Entrepreneurship	6	10	1	13	10
Marketing	2	8	10	16	16
Sports Management	-	-	-	1	5
Department of Communication Studies	24	20	17	22	16
Department of Integrative Media, Art and Design	7	13	14	13	13
Digital Design and Media Art	7	13	14	13	13
Department of Education	27	17	15	18	22
Elementary Education	21	2	2	-	-
Early Childhood Education	-	9	9	13	17
Middle Level Education	6	6	4	5	3
Secondary Education	-	-	-	-	2
Electrical Engineering, Bioengineering & Physics Dept.	11	11	11	19	25
Electrical Engineering	11	11	11	17	24
Physics	-	-	-	2	1
Mechanical Engineering & Engineering Management Dept.	27	28	40	57	53
Applied & Engineering Sciences	2	-	-	2	4
Engineering Management	1	3	2	2	2
Mechanical Engineering	24	25	38	53	47
Department of Environmental Engineering & Earth Sciences	18	12	24	32	17
Earth & Environmental Sciences	5	6	8	9	6
Environmental Engineering	13	6	16	23	11
Department of English	15	14	10	6	12
English	15	14	10	6	12
Division of Global Cultures	21	12	11	17	10
History	18	8	7	9	6
Philosophy	-	1	-	1	-
Spanish	3	3	4	7	4
Department of Math & Computer Science	16	12	18	16	9
Computer Information Systems	3	-	2	2	4
Computer Science	6	6	10	3	3
Mathematics	7	6	6	11	2
Nesbitt School of Pharmacy	3	-	-	-	-
Pharmaceutical Sciences	3	-	-	-	-

(Continued on following page)

Degrees Granted by Department and Major (continued)

Bachelor's Degrees

Department	2012-13	2013-14	2014-15	2015-16	2016-17
Passan School of Nursing	65	68	66	70	92
Nursing	65	68	66	70	92
Division of Behavioral and Social Sciences	67	72	66	78	82
Criminology	24	27	19	25	18
International Studies	3	1	-	1	1
Neuroscience	-	-	-	1	7
Political Science	6	6	7	6	7
Psychology	29	34	36	43	43
Sociology	5	4	4	2	6
Division of Performing Arts	3	7	4	5	1
Musical Education	-	1	-	-	-
Musical Theatre	1	1	1	1	-
Theatre Art	2	5	3	4	1
Generic Bachelor of Science	62	69	71	65	67
Individualized Studies	-	-	-	-	1
Total	462	463	474	577	576

Master's Degrees

Department	2012-13	2013-14	2014-15	2015-16	2016-17
Department of Finance, Accounting & Management	55	62	59	59	77
Business Administration	55	62	59	59	77
Creative Writing	63	43	50	38	49
Graduate Education	852	750	652	524	619
Electrical Engineering, Bioengineering & Physics Dept.	6	2	11	5	8
Bioengineering	-	-	5	3	2
Electrical Engineering	6	2	6	2	6
Mechanical Engineering & Engineering Management Dept.	17	21	13	18	10
Engineering Management	13	10	9	7	8
Mechanical Engineering	4	11	4	11	2
Department of Math & Computer Science	1	1	1	1	2
Mathematics	1	1	1	1	2
Passan School of Nursing	3	16	16	15	49
Nursing	3	16	16	15	49
Total	997	895	802	660	814

Doctoral Professional Practice

Department	2012-13	2013-14	2014-15	2015-16	2016-17
Nesbitt School of Pharmacy	69	72	71	73	69
Passan School of Nursing	14	31	21	19	30
Total	83	103	92	92	99

Doctoral Degrees

Department	2012-13	2013-14	2014-15	2015-16	2016-17
Department of Education	10	18	11	21	23

Admissions

	<u>Fall 2013</u>	<u>Fall 2014</u>	<u>Fall 2015</u>	<u>Fall 2016</u>	<u>Fall 2017</u>
Applied	3,656	3,198	3,685	5,227	4,826
Freshman	3,120	2,812	3,164	4,245	4,067
Transfer	536	386	521	982	759
Offered Admission	2,835	2,532	2,955	3,611	3,352
Freshman	2,500	2,211	2,586	3,223	3,063
Transfer	335	321	369	388	289
Offer Rate	77.5%	79.2%	80.2%	69.1%	69.5%
Freshman	80.1%	78.6%	81.7%	75.9%	75.3%
Transfer	62.5%	83.2%	70.8%	39.5%	38.1%
Enrolled*	771	736	800	830	753
Freshman	606	568	601	665	605
Transfer	165	168	199	165	148
Yield Rate	27.2%	29.1%	27.1%	23.0%	22.5%
Freshman	24.2%	25.7%	23.2%	20.6%	19.8%
Transfer	49.3%	52.3%	53.9%	42.5%	51.2%

*As of the beginning of the Fall semester

Average SAT Scores for First-time Full-time Freshmen

Wilkes Freshmen	<u>Fall 2013</u>	<u>Fall 2014</u>	<u>Fall 2015</u>	<u>Fall 2016</u>	<u>Fall 2017*</u>
Verbal	509	512	514	502	564
Math	531	531	532	515	564
Total Math & Verbal	1040	1043	1046	1017	1128
National Average					
Verbal	496	497	495	494	533
Math	514	513	511	508	527
Total Math & Verbal	1010	1010	1006	1002	1060

* Recentered scores

Undergraduate Retention of First-time Full-time Freshmen

Entering Fall Term*		Retention Rates							
		1st Fall	2nd Fall	3rd Fall	4th Fall	5th Fall	6th Fall	7th Fall	8th Fall
2006	N	571	453	387	354	78	16	2	1
	%		79.3%	67.8%	62.0%	13.7%	2.8%	0.4%	0.2%
2007	N	620	483	408	381	76	12	6	1
	%		77.9%	65.8%	61.5%	12.3%	1.9%	1.0%	0.2%
2008	N	561	447	355	337	72	7	5	4
	%		79.7%	63.3%	60.1%	12.8%	1.2%	0.9%	0.7%
2009	N	527	417	359	337	70	13	5	2
	%		79.1%	68.1%	63.9%	13.3%	2.5%	0.9%	0.4%
2010	N	499	408	339	326	75	10	3	2
	%		81.8%	67.9%	65.3%	15.0%	2.0%	0.6%	0.4%
2011	N	539	433	359	335	73	12	3	
	%		80.3%	66.6%	62.2%	13.5%	2.2%	0.6%	
2012	N	589	462	402	371	73	9		
	%		78.4%	68.3%	63.0%	12.4%	1.5%		
2013	N	584	459	394	376	69			
	%		78.6%	67.5%	64.4%	11.8%			
2014	N	557	431	383	364				
	%		77.4%	68.8%	65.4%				
2015	N	581	443	387					
	%		76.2%	66.6%					
2016	N	659	499						
	%		75.7%						
2017	N	580							
	%								

* As of official census date

Note: Includes retention of students who enter the School of Pharmacy.

Graduation Rates for First-time Full-time Freshmen

Entering Fall Term*		1st Fall	Graduation Rates				
			within 4 yrs	within 5 yrs	within 6 yrs	within 7 yrs	within 8 yrs
2004	N	550 **	288	349	355	357	359
	%		52.4%	63.5%	64.5%	64.9%	65.3%
2005	N	562 **	270	323	325	325	325
	%		48.0%	57.5%	57.8%	57.8%	57.8%
2006	N	570 **	279	334	346	348	350
	%		48.9%	58.6%	60.7%	61.1%	61.4%
2007	N	620	291	348	359	363	364
	%		46.9%	56.1%	57.9%	58.5%	58.7%
2008	N	559 **	249	308	311	314	316
	%		44.5%	55.1%	55.6%	56.2%	56.5%
2009	N	527	250	303	312	315	315
	%		47.4%	57.5%	59.2%	59.8%	59.8%
2010	N	499	240	296	307	309	
	%		48.1%	59.3%	61.5%	61.9%	
2011	N	539	255	314	322		
	%		47.3%	58.3%	59.7%		
2012	N	589	292	344			
	%		49.6%	58.4%			
2013	N	582 **	305				
	%		52.4%				

*As of official census date

**Cohort adjusted in accordance with IPEDS regulations

Student Credit Hours by Department and Subject

Undergraduate	2012-13	2013-14	2014-15	2015-16	2016-17
Department of Aerospace Studies	174	171	118	87	186
Aerospace Studies	174	171	118	87	186
Division of Biology & Health Sciences	3,997	4,323	4,227	4,218	4,003
Biology	3,997	4,323	4,227	4,218	4,003
Department of Chemistry	3,540	3,493	3,530	4,083	4,055
Chemistry	3,540	3,493	3,530	4,083	4,055
Department of Finance, Accounting & Management	4,903	5,136	6,102	7,255	7,232
Accelerated Business Administration	432	445	291	280	486
Accounting	1,263	1,314	1,443	1,776	1,674
Business Administration	1,456	1,471	1,800	2,010	2,087
Finance	438	582	732	1,176	1,092
Management	1,314	1,324	1,806	2,013	1,893
Dept. of Entrepreneurship, Leadership & Marketing	1,369	1,677	1,953	2,209	2,254
Entrepreneurship	574	666	701	616	651
Leadership	189	249	318	306	196
Marketing	606	762	727	999	960
Sports Management	-	-	207	288	447
Department of Personal & Professional Development	322	350	392	557	542
Personal & Professional Development	322	350	392	557	542
Department of Communication Studies	2,487	2,419	2,143	2,202	1,996
Communications	2,487	2,419	2,143	2,202	1,996
Department of Education	2,303	1,900	1,619	2,081	2,109
Education	1,850	1,465	1,235	1,631	1,698
Special Education	453	435	384	450	411
Electrical Engineering, Bioengineering & Physics Dept.	3,053	3,273	3,438	3,469	3,150
Electrical Engineering	969	1,135	1,336	1,418	1,170
Physics	2,084	2,138	2,102	2,051	1,980
Mechanical Engineering & Engineering Mgt. Dept.	3,263	3,953	4,570	4,813	5,110
Engineering	1,112	1,225	1,271	1,283	1,218
Engineering Management	216	392	453	425	504
Mechanical Engineering	1,935	2,336	2,846	3,105	3,388
Dept. of Environmental Engr. & Earth Sciences	2,159	2,497	2,499	2,611	2,409
Earth & Environmental Sciences	1,604	1,873	1,634	1,470	1,473
Environmental Engineering	555	624	865	958	779
Geology	-	-	-	-	37
Sustainability	-	-	-	183	120
Department of English	4,738	4,589	4,361	4,050	5,012
English	4,378	4,589	4,361	4,050	5,012

(Continued on following page)

Student Credit Hours by Department & Subject (continued)

Undergraduate	2012-13	2013-14	2014-15	2015-16	2016-17
Division of Global Cultures	4,297	4,290	4,572	4,265	4,548
French	144	135	213	186	189
History	2,436	2,200	2,313	2,184	2,485
Mandarin Chinese	-	-	-	45	42
Philosophy	640	770	759	689	770
Russian	-	-	-	3	24
Spanish	1,077	1,185	1,287	1,158	1,038
Department of Integrative Media, Art and Design	1,842	1,952	1,886	1,963	1,916
Integrative Media	528	596	617	646	548
Art	1,314	1,356	1,269	1,317	1,368
Interdisciplinary	2,395	2,299	2,242	2,242	2,581
Cooperative Education	110	81	100	68	87
Career Planning	218	187	181	166	163
Energy Studies	-	-	-	3	24
Freshman Foundations	1,953	1,911	1,803	1,842	2,127
Interdisciplinary Core Studies	-	-	-	-	-
Study Travel Experience	-	-	-	-	-
Women's Studies	114	120	158	163	180
Department of Math & Computer Science	6,951	7,707	6,968	6,708	7,425
Computer Science	1,999	2,311	2,107	2,045	2,191
Mathematics	4,952	5,396	4,861	4,663	5,234
Passan School of Nursing	5,251	5,357	5,411	8,397	7,106
Nursing	5,251	5,357	5,411	8,397	7,106
Nesbit School of Pharmacy	5,250	5,194	5,057	5,051	5,225
Pharmacy	5,198	5,158	5,053	5,048	5,219
Pharmaceutical Sciences	52	36	4	3	6
Division of Behavioral & Social Sciences	9,110	9,721	9,408	9,350	9,349
Anthropology	594	870	759	603	588
Economics	959	926	813	873	834
International Studies	12	3	3	-	-
Political Science	1,323	1,237	1,100	1,351	1,290
Psychology	3,682	3,969	4,028	3,856	4,042
Sociology	2,540	2,716	2,705	2,667	2,595
Division of Performing Arts	2,274	2,206	2,205	1,940	2,264.5
Dance	855	711	819	852	861
Music	778	880	848	734	896.5
Theatre Arts	641	615	538	354	507
Total	69,678	72,507	72,701	77,551	78,472.5

(Continued on following page)

Student Credit Hours by Department & Subject (continued)

Graduate	2012-13	2013-14	2014-15	2015-16	2016-17
Division of Biology & Health Sciences	33	31	12	15	9
Biology	33	31	12	15	9
Department of Chemistry	-	36	9	15	12
Chemistry	-	36	9	15	12
Department of Finance, Accounting & Management	2,362	2,558	2,835	2,835	2,352
MBA	2,362	2,558	2,835	2,835	2,352
Graduate Education	32,025	26,511	22,656	23,160	25,386
Autism	129	207	150	72	72
Education	21,648	17,136	13,707	13,812	15,168
Special Education	396	246	210	237	225
Educational Advanced Methods	3,738	3,585	4,092	4,353	5,052
Education - International School Leadership	15	39	42	9	12
Education - Instructional Media	2,952	2,748	2,241	2,373	2,457
Education - Middle Level	1,368	636	303	537	702
English as a Second Language	1,074	1,110	1,029	1,053	885
School Business Leadership	705	804	882	714	813
Electrical Engineering, Bioengineering & Physics Dept.	165	306	411	535	421
Bioengineering	99	192	219	303	241
Electrical Engineering	54	105	162	178	150
Physics	12	9	30	54	30
Mechanical Engineering & Engineering Management Dept	597	531	459	447	354
Engineering Management	372	249	177	237	201
Mechanical Engineering	225	282	282	210	153
Creative Writing	1,443	1,441	1,288	1,295	1,368
Department of English	18	18	18	24	15
English	18	18	18	24	15
Division of Global Cultures	15	-	42	27	15
History	15	-	42	27	15
Dept. of Environmental Engr. and Earth Sciences	48	51	168	24	39
Earth & Environmental Sciences	-	-	-	-	3
Sustainability	48	51	168	24	36
Department of Math & Computer Science	34	67	46	58	95
Computer Science	6	3	-	-	9
Mathematics	28	64	46	58	86
Passan School of Nursing	1,395	1,442	1,803.5	6,033	10,496
Nursing	1,395	1,442	1,803.5	6,033	10,496
Nesbitt School of Pharmacy	4,836	4,932	5,104.5	5,019	4,801
Pharmacy	4,836	4,932	5,104.5	5,019	4,795
Pharmaceutical Sciences	-	-	-	-	6
Total	42,971	37,924	34,852	39,487	45,363

Student Development

The Student Development Office offers educational and social experiences that enhance the quality of student life and learning. A few of the programs offered include the Cultural Series and Adventure Education program, which both provide meaningful out of the classroom learning experiences. The Cultural Series introduces students to the world of art and performance by providing several opportunities each semester to experience visual art, music, theater and dance both locally and in larger Metropolitan areas such as New York City, Philadelphia and Washington DC. The Adventure Education program is an alternative learning experience designed to challenge students to engage in physically demanding activities that emphasize wellness and provide practical leadership tools and lessons on teamwork. Students will have the opportunity to sign up for adventures such as white water rafting, skydiving, hiking and mountain biking.

The Student Development Office also coordinates a weekend entertainment series, which gives students a variety of entertainment options to choose from each weekend. A few of the weekly attractions include free bowling, discounted movie passes and free admittance to local performances at the Little Theater of Wilkes-Barre. In addition, Student Development also coordinates periodic day trips to professional sporting events and theme parks. Several of the University's clubs are listed below.

Clubs and Organizations

Air Force ROTC	Fencing Club	Pre-Law Club
Air & Waste Management Assn.	Free Spirit Club	Pre-Pharmacy Club
Alternative Spring Break	Guitar Club	Pre-Professional Health Club
Amateur Radio Club	Health & Fitness Club	Programming Board
Amnicola	Hindu Spirituality Club	PSEA Education Club
Anime Club	History Club	Psychology Club
Art Club	Hockey Club	Robotics Club
Asian Cultural Society	IEEE Club	Rock Climbing Club
ASME	Indian Cultural Association	Rowing Club
BACCHUS	International Services Club	Running Club
Badminton Club	Inter-Resident Hall Council	Saudi Interest Club
The Beacon	Islamic Interest Society	Self Defense Club
Biology Club	Lacrosse Club	Ski Club
Cheerleading	Longboarding Club	Society for the Advancement SAM
Chemistry Club	Marketing Club	Society of Automotive Engineers
Choral Club	MANUSCRIPT	Society of Women Engineers
Christian Fellowship Club	Math Club	Sociology Club
College Democrats Club	MBA Student Association	Spanish Club
College Republicans	Medieval Renaissance Club	Student Alumni Association
Communications Club	MENC Music Club	Student Health Advisory
Commuter Council	Multicultural Student Coalition	Students for Envir. Sustainability
Cricket Club	Nursing Student Organization	Studio 20
Dance Team	Off-Campus Council	Swimming Club
Debate Society	PA Pharmacists Association	Television Club
Delta Epsilon Chi	PA Society of Prof. Engineers	Ultimate Frisbee
Earth and Envir. Sciences Club	Paintball Club	Veterans Club
ENACTUS	Personal Finance Club	Wilkes African Cultural Association
Environmental Club	Pool Players Club	Wilkes in the World

Leadership Institute

The Student Affairs Leadership Institute, which functions as the coordinating body for all Student Affairs leadership programs, provides continuous opportunities to enhance the leadership skills of students and members of the community. By offering a variety of leadership programs that promote self-awareness, problem solving, service learning and multicultural issues, the Institute empowers students to explore their own personal leadership style. A few of the programs and services offered by the Institute include: Intercollegiate Leadership Wilkes-Barre, National Society of Leadership & Success Speaker Series, Sigma Alpha Pi Honor Society, Leadership Assessments, and a Step-Up Rock Wall and Ropes courses.

Source: Student Affairs

University College Programs and Services

ACT 101 Program	A program funded by the Pennsylvania Department of Education to provide academic support and guidance for eligible students.
Advising Services	University College coordinates services for faculty and students to support the advising process. This includes providing advising for “deciding” students and for those who intend to apply for restricted majors.
Career Services	The Office of Career Services offers comprehensive career education and support for professional career development for the Wilkes community.
Disability Support Services	Staff coordinates services and support for self-identified and certified students with disabilities.
First Year Program	A program for first-year students who may benefit from a guided transition to college studies.
Learning Skills Program	This program provides one-on-one assistance as well as workshops and presentations designed to support student success.
Prior Learning Assessment (PLA)	UC coordinates the process to award credit for life experience and serves as the point of contact for interested students.
Supplemental Instruction	Supplemental instruction is intensive academic support available for a number of courses for which review sessions have been deemed particularly beneficial.
Peer Tutoring	Free tutoring assistance is available to all undergraduate students enrolled at Wilkes. Tutoring is available in most courses at the introductory level as well as some other high-demand courses.
Transfer Student Support Services	UC monitors and provides assistance for transfer students to support their success at the University.
Upward Bound Program	This federally-funded program offers a comprehensive educational experience for financially-eligible high school students who are first-generation college-bound students.

Source: University College

Civic Engagement

A liberal arts education teaches students to look at the world as a whole, to begin making connections between things like interpersonal conflict and international relations, between education and poverty, between thinking about themselves to thinking about “me in the world.” The Civic Engagement Office coordinates projects that bridge service and learning. Many academic departments offer Community Based Learning courses that integrate classroom theory and hands-on experience with a pressing social issue. Community Based learning is a pedagogically structured learning experience that combines academic coursework and service in the community to provide students with the opportunities to transfer the skills taught in the classroom to the “real” world. Ideally, students work with community partners to identify strengths and areas of improvement, develop and implement projects that enhance those strengths or that meet identified needs, and then reflect on the value of the experience for the community and themselves. Through guided reflection, students gain further understanding of course content, a broader appreciation of the discipline, and an enhanced sense of civic responsibility. In 2016, 925 students engaged in academic Community Based Learning.

In addition to the in-class Community Based Learning, Wilkes students, staff and faculty contributed over 104,000 hours of community service by exploring issues of hunger and homelessness, at-risk youth, access to health care, environmental sustainability, and countless other service experiences. The students of Wilkes partner with numerous organizations including The American Cancer Society, American Red Cross, Commission on Economic Opportunity (CEO), United Way of Luzerne County, and the Victims Resource Center.

Students extend Wilkes’ spirit of service beyond local borders by volunteering during Alternative Fall Break in Northeastern Pennsylvania, and traveling domestically and internationally to serve during Spring Break. In spring students will have the opportunity to interview for one of three trip offerings. Students have the opportunity to travel with faculty and staff mentors to Kentucky to work with Christian Appalachian Project, a program that matches homeowners with building teams, and Dominican Republic to work on public health programs and teach English as a second language in the school system with Guanin El Centro Cultural Toristico. Also the Civic Engagement Office is partnering with a political science faculty member to sustain the Costa Rica service-learning experience with Raising Awareness Worldwide. In extraordinary ways, Wilkes students are leading, mentoring, learning, and changing the world through service.

Career Placement of 2016 Bachelor's Graduates

Working full-time/full-time military career	73%
Attending full-time graduate/professional schools	20%
Working part-time, attending graduate school part-time	3%
Seeking employment	4%

Employer Locations

Northeastern Pennsylvania	39%
Other Pennsylvania cities	32%
New York, New Jersey	13%
Other states, international	16%

Graduate/Professional Schools

Northeastern PA	31%
Other PA Cities	29%
In New York, New Jersey	12%
In other states or international	28%

Relationship of Employment to Academic Major

Closely related	75%
Somewhat related	20%
Not related	5%

Athletics

Wilkes sponsors an active intramural sports program as well as intercollegiate competition in 22 varsity sports. Varsity teams compete at the Division III level. The University is a member of the National Collegiate Athletic Association (NCAA), Middle Atlantic Conference (MAC), the Freedom Conference, the Eastern Collegiate Athletic Conference (ECAC), and the Metropolitan Conference for Wrestling. There were 443 student athletes on the roster for the 2016-17 season.

Varsity Programs

<u>Men</u>	<u>Women</u>
Baseball	Basketball
Basketball	Cross Country
Cross Country	Field Hockey
Football	Golf
Golf	Ice Hockey
Lacrosse	Lacrosse
Soccer	Soccer
Swimming	Softball
Tennis	Swimming
Volleyball	Tennis
Wrestling	Volleyball

Athletic Department Statistics 2016-17

	<u>Wins</u>	<u>Losses</u>
Baseball	10	24
Men's Basketball	12	13
Women's Basketball	5	20
Field Hockey	11	9
Football	3	7
Men's Golf	1	7
Women's Golf	0	10
Men's Lacrosse	4	11
Women's Lacrosse	5	10
Men's Soccer	3	14
Women's Soccer	7	11
Softball	24	16
Men's Swimming	5	8
Women's Swimming	3	12
Men's Tennis	23	4
Women's Tennis	24	1
Men's Volleyball	9	16
Women's Volleyball	12	21
Wrestling	20	5

Source: Athletics

FACULTY and STAFF

Staff by Category and Gender

	Fall 2017							Fall 2016
	Admin.	Clerical	Maint./ Custodial	Public Safety	Coach	IT	Total	Total
Full-time Staff								
Male	68	3	40	17	15	17	160	154
Female	147	61	15	6	3	3	235	235
Total	215	64	55	23	18	20	395	389
Male	35	0	0	5	12	0	52	61
Female	95	2	0	1	6	0	104	103
Total	130	2	0	6	18	0	156	164
Total Staff								
Male	103	3	40	22	27	17	212	215
Female	242	63	15	7	9	3	339	338
Total	345	66	55	29	36	20	551	553

Faculty by Gender and Tenure Status

Full-time Faculty	Fall 2017			Fall 2016
	Male	Female	Total	Total
Professors	26	8	34	38
Associate Professors	30	31	61	64
Assistant Professors	34	30	64	53
Faculty of Practice**	4	13	17	17
Visiting*	3	1	4	10
Total Full-time Faculty	97	83	180	182

*Includes one Visiting Instructor and three Visiting Asst. Professors

**Includes one ¼ Faculty of Practice

	Fall 2017			Fall 2016
	Male	Female	Total	Total
Tenured				
Professor	26	8	34	38
Associate Professor	29	30	59	63
Assistant Professor	0	0	0	1
Total Tenured	55	38	93	102
Tenure Track				
Associate Professor	1	1	2	0
Assistant Professor	34	30	64	52
Total Tenure Track	35	31	66	52
Not on Tenure Track				
Associate Professor	0	0	0	1
Faculty of Practice	4	12	16	16
Faculty of Practice ¾-time	0	1	1	1
Total Not on Tenure Track	4	13	17	18
Visiting				
Professor	0	0	0	1
Assistant Professor	2	1	3	2
Instructor	1	0	1	7
Total Visiting	3	1	4	10
Total Full-time Faculty	97	83	180	182

Part-time Faculty	Fall 2017			Fall 2016
	Male	Female	Total	Total
Not on Tenure Track				
Undergraduate	59	54	113	121
Graduate	57	66	123	151
Total Part-time Faculty	116	120	236	272

Full-time Faculty by Department

Department	PR	Assoc PR	Asst PR	Fac of Pract	Visiting	Total	On Tenure Track	
							Tenured	Track
Biology & Health Sciences*	3	5	2	1	1	12	8	2
Behavioral & Social Sciences	8	4	5	0	0	17	12	5
Business	3	6	8	1	0	18	8	9
Chemistry	0	3	5	1	0	9	3	5
Communication Studies	1	1	3	1	0	6	2	3
Education***	1	1	2	2	0	6	2	2
Electrical Engineering, Bioengr. & Physics**	2	3	2	0	1	8	5	2
Environmental Engineering & Earth Sciences*	5	1	2	0	1	9	6	2
English	1	5	0	0	0	6	6	0
Global Cultures	2	4	3	0	0	9	5	4
Graduate Education	0	1	6	1	0	8	1	6
Integrative Media, Art & Design*	0	2	1	0	1	4	2	1
Math & Computer Science	1	6	4	2	0	13	7	4
Mechanical Engineering & Engineering Mgt.	3	0	4	2	0	9	3	4
Nursing	0	6	9	4	0	19	6	9
Pharmacy	3	11	7	1	0	22	14	7
Performing Arts	1	2	1	1	0	5	3	1
Total	34	61	64	17	4	180	93	66

* Includes one Visiting Assistant Professor

** Includes one Visiting Instructor

*** Includes one $\frac{3}{4}$ Faculty of Practice

Full-time Faculty Degrees

Full-time Faculty with Doctorates	Male		Female		Total	
	N	%	N	%	N	%
Professors	26	100.0%	8	100.0%	34	100.0%
Associate Professors	28	93.3%	29	93.5%	57	93.4%
Assistant Professors	33	97.1%	27	90.0%	60	93.8%
Faculty of Practice	1	25.0%	3	23.1%	4	23.5%
Visiting	1	33.3%	1	100.0%	2	50.0%
Total	89	91.8%	68	81.9%	157	87.2%

Full-time Faculty with Terminal Degrees*	Male		Female		Total	
	N	%	N	%	N	%
Professors	26	100.0%	8	100.0%	34	100.0%
Associate Professors	30	100.0%	31	100.0%	61	100.0%
Assistant Professors	34	100.0%	28	93.3%	62	96.9%
Faculty of Practice	1	25.0%	4	30.8%	5	29.4%
Visiting	1	33.3%	1	100.0%	2	50.0%
Total	92	94.8%	72	86.7%	164	91.1%

**Terminal degrees include Master of Business Administration/CPA and Master of Fine Arts.*

Faculty and Staff by Ethnicity

Faculty	Full-time		Part-Time	
White	145	80.6%	221	93.6%
American Indian/Alaskan	0	0.0%	0	0.0%
Asian	14	7.8%	2	0.8%
Black	3	1.7%	2	0.8%
Hawaiian/Pacific Isl.	0	0.0%	0	0.0%
Hispanic	4	2.2%	3	1.3%
Non-Resident Alien	10	5.6%	0	0.0%
Two or more races	1	0.6%	3	1.3%
Unspecified	3	1.7%	5	2.1%
Total Faculty	180	100.0%	236	100.0%

Staff	Full-time		Part-Time	
White	369	93.4%	137	87.8%
American Indian/Alaskan	0	0.0%	0	0.0%
Asian	3	0.8%	3	1.9%
Black	9	2.3%	0	0.0%
Hawaiian/Pacific Isl.	0	0.0%	0	0.0%
Hispanic	5	1.3%	8	5.1%
Non-Resident Alien	0	0.0%	0	0.0%
Two or more races	3	0.8%	3	1.9%
Unspecified	6	1.5%	5	3.2%
Total Staff	395	100.0%	156	100.0%

Total University	Full-time		Part-Time	
White	514	89.4%	358	91.3%
American Indian/Alaskan	0	0.0%	0	0.0%
Asian	17	3.0%	5	1.3%
Black	12	2.1%	2	0.5%
Hawaiian/Pacific Isl.	0	0.0%	0	0.0%
Hispanic	9	1.6%	11	2.8%
Non-Resident Alien	10	1.7%	0	0.0%
Two or more races	4	0.7%	6	1.5%
Unspecified	9	1.6%	10	2.6%
Total University	575	100.0%	392	100.0%

ORGANIZATIONAL CHARTS

Administrative

Wilkes University Administrative Organization

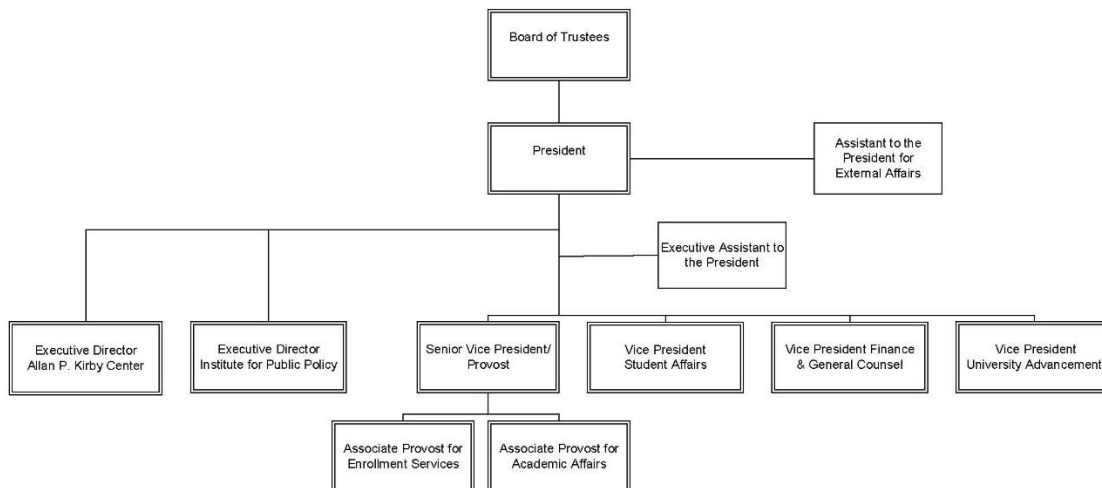

October 2017

Finance and Support Operations

Wilkes University
Finance and Support Operations

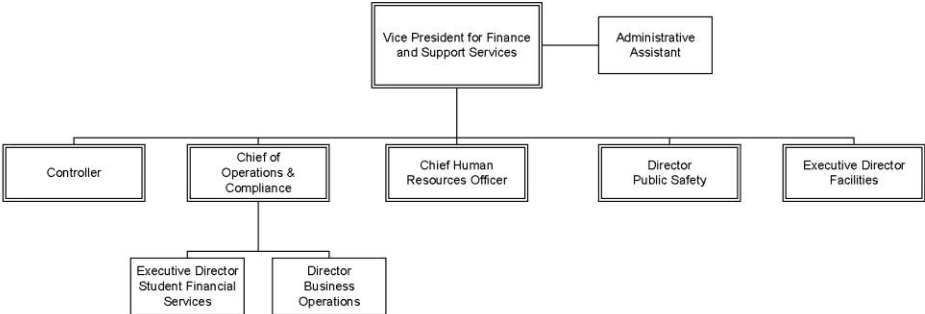

October 2017

Provost

Wilkes University Provost

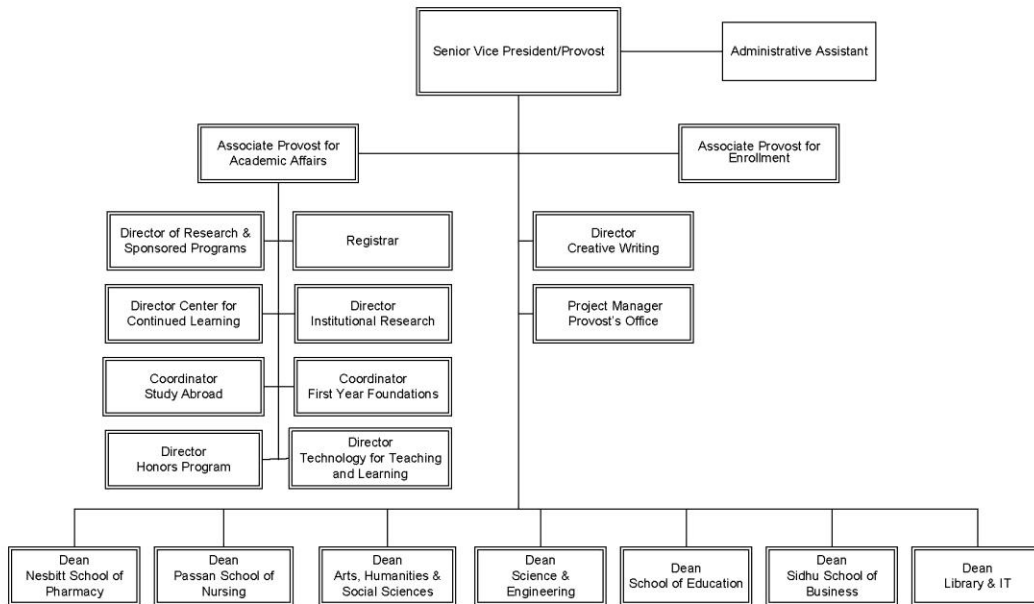

October 2017

Enrollment Services

Wilkes University Enrollment Management

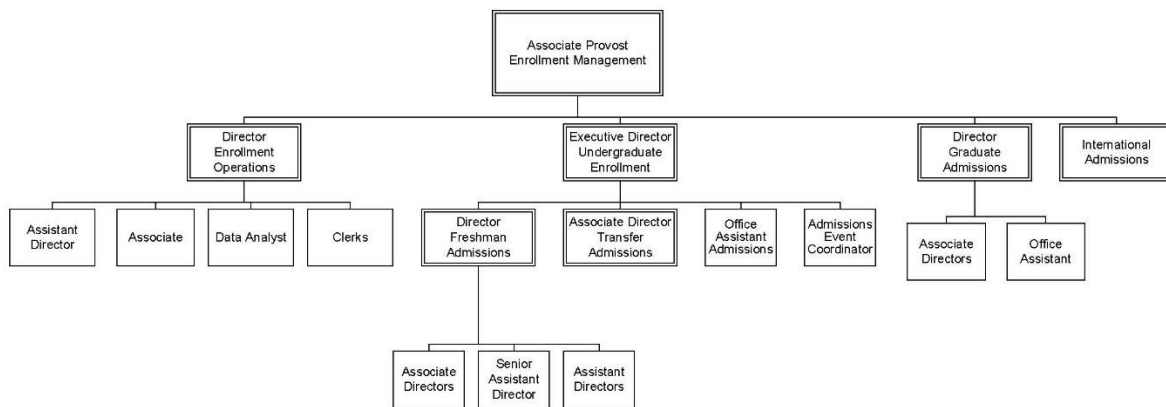

October 2017

Information Technology Services

Wilkes University Information Technology Services

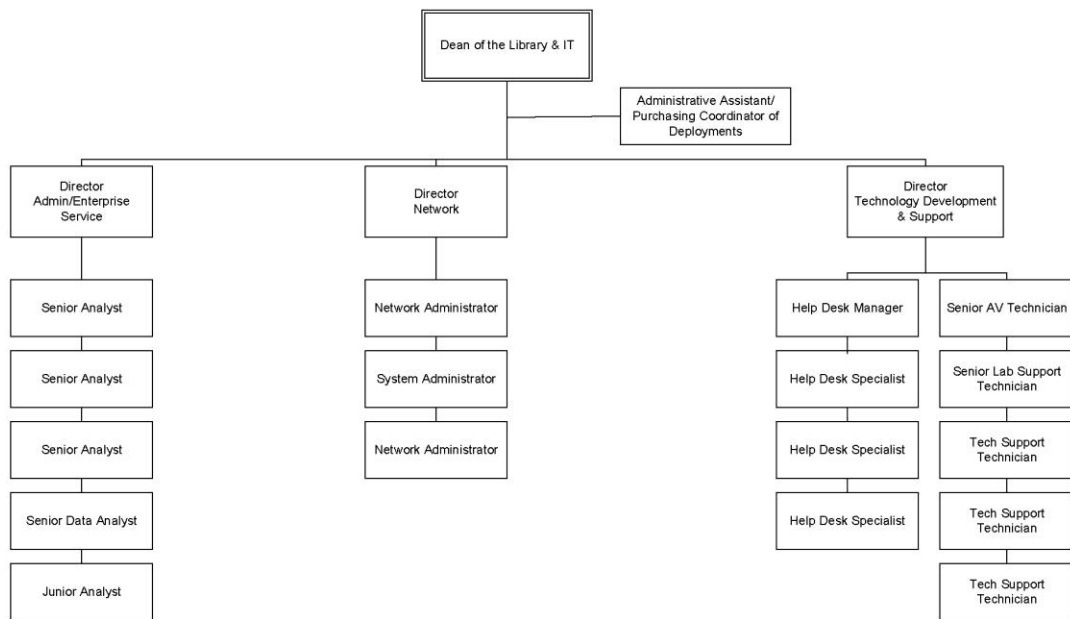

October 2017

Library

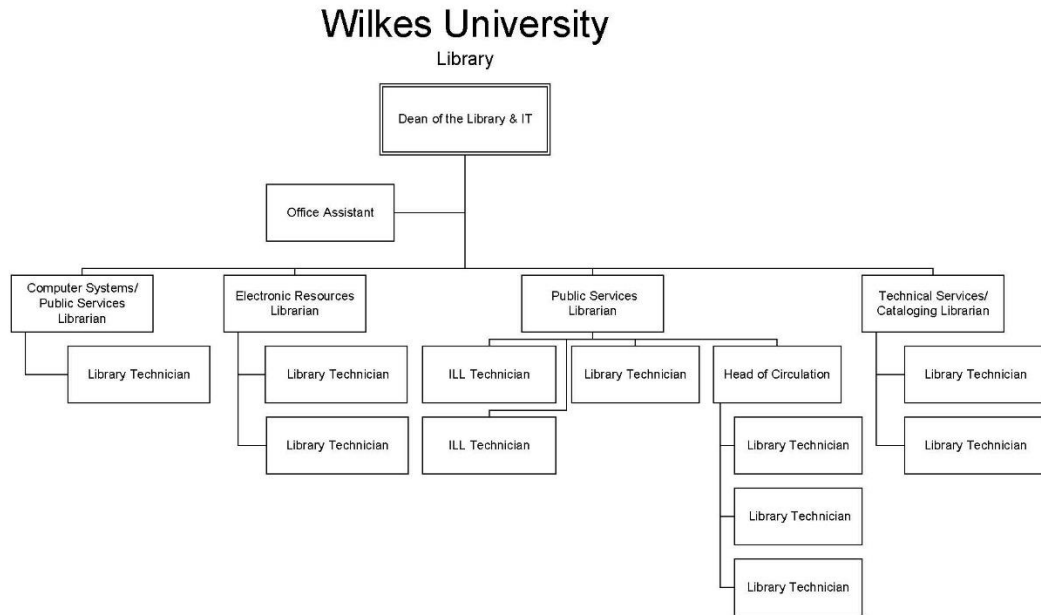

October 2017

Advancement

Wilkes University
University Advancement

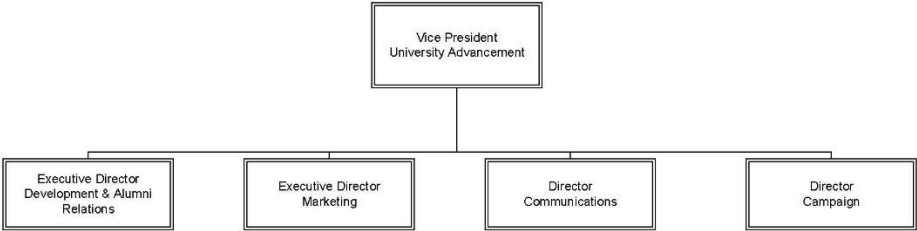

October 2017

Development

Wilkes University
Development & Alumni Relations

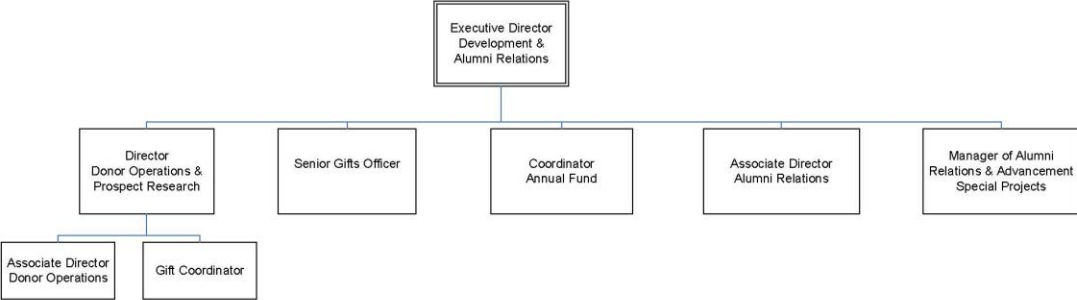

October 2017

Marketing/Communications

Wilkes University
Marketing/Communications

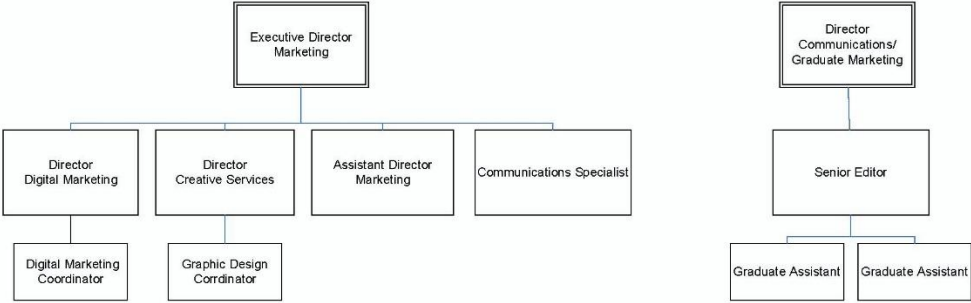

October 2017

Student Affairs

Wilkes University
Student Affairs

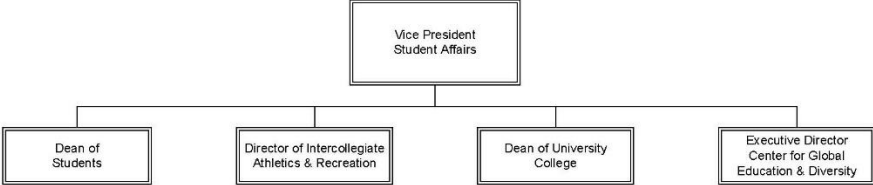

October 2017

Athletics

Wilkes University

Student Affairs Athletics

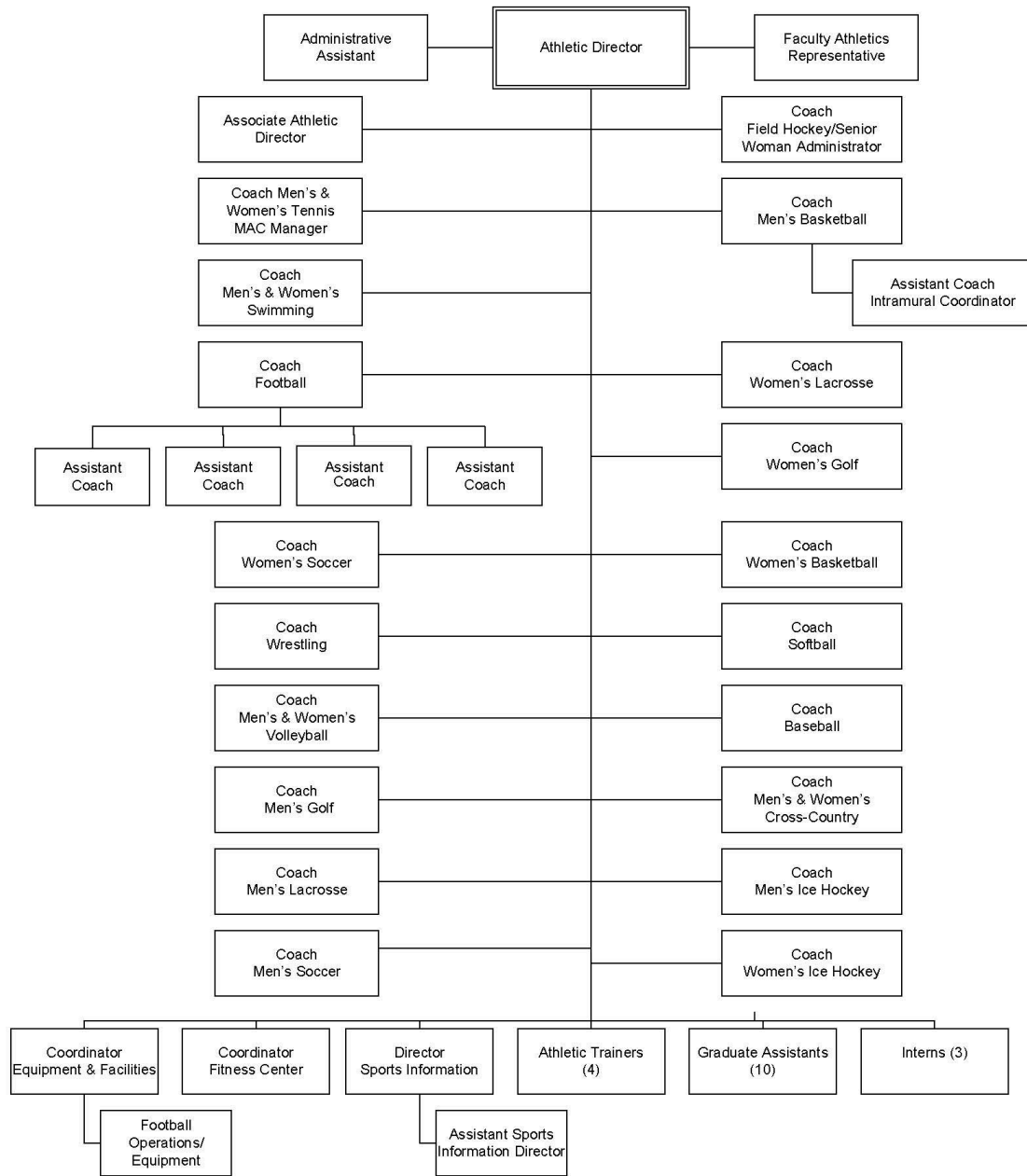

October 2017

Student Development, Health & Wellness, Residence Life

Wilkes University
 Student Affairs
 Student Development/Health & Wellness/Residence Life

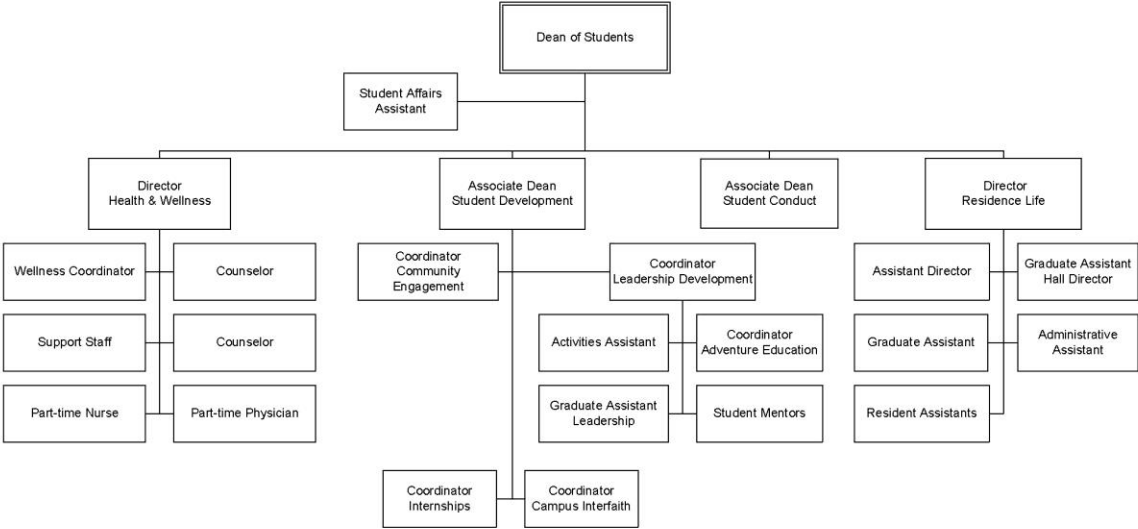

October 2017

Diversity Affairs

Wilkes University Student Affairs – Diversity Affairs

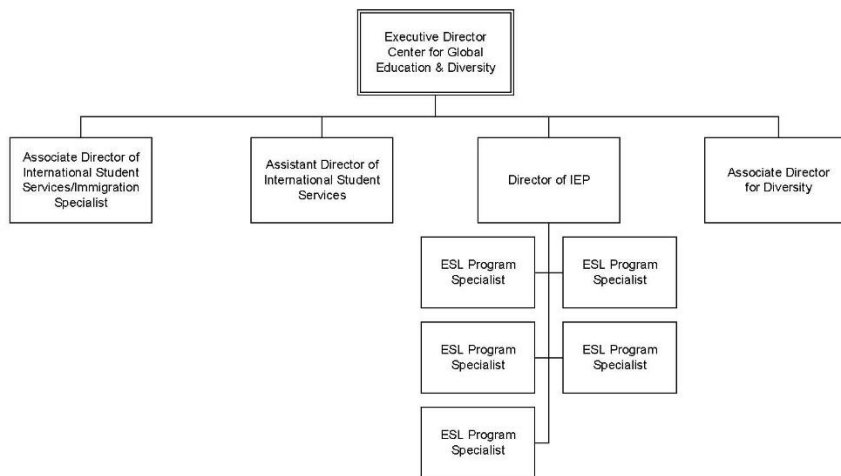

October 2017

University College

Wilkes University Student Affairs University College

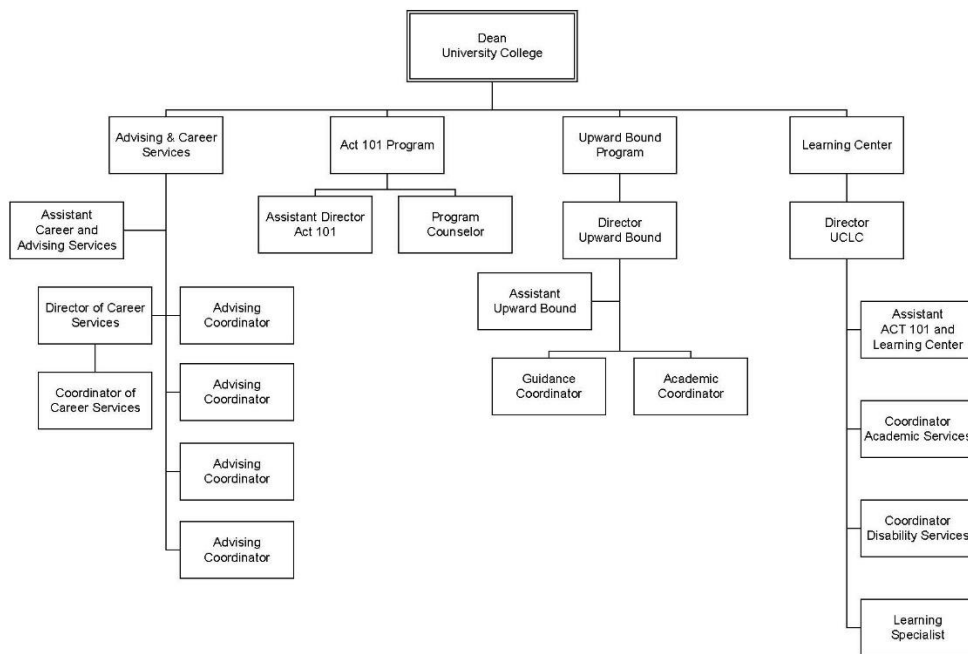

October 2017

FINANCES

Statement of Activities

	<u>FY 2016</u>	<u>FY 2017</u>
	<u>AMOUNT</u>	<u>AMOUNT</u>
REVENUES AND OTHER SUPPORT		
Tuition and Fees	\$104,888,053	\$113,831,454
Less Scholarship Aid	<u>(32,047,857)</u>	<u>(36,595,942)</u>
NET TUITION & FEES	72,840,196	77,235,512
Government Grants and Contracts	2,167,561	3,052,717
Private Gifts, Grants & Contracts	2,255,229	4,442,128
Sales and Services of Auxiliary Enterprises	13,151,217	13,666,079
Income from Interest and Dividends	946,184	1,071,847
Other Additions	696,208	787,913
Endowment Income Designated for Current Operations	<u>1,749,400</u>	<u>1,886,837</u>
TOTAL REVENUES AND OTHER SUPPORT	<u>\$ 93,805,995</u>	<u>\$102,143,033</u>
EXPENDITURES		
Instruction	\$ 37,526,982	\$ 40,641,339
Research	1,877,183	2,088,614
Public Service	2,072,695	2,554,872
Academic Support	9,317,324	9,647,524
Student Services	13,751,355	15,359,944
Institutional Support	16,089,060	18,274,904
Auxiliary Enterprises	<u>10,556,711</u>	<u>11,244,027</u>
TOTAL EXPENSES	<u>\$ 91,191,310</u>	<u>\$ 99,811,224</u>
Increase in Net Assets from Operating Activities	\$ 2,614,685	\$ 2,331,809
NON-OPERATING INCOME (EXPENSES)		
Private Gifts and Grants	5,464,372	2,055,125
Grants for Property, Plant and Equipment	600,000	166,357
Net Investment Return After Application of Spending Policy	(4,405,774)	3,013,362
Changes in Liabilities Under Split Interest Agreements and Perpetual Trusts	(664,359)	370,645
Loss on Bond Refinancing	<u>(932,697)</u>	<u>(86,652)</u>
Loss on Deaccessioning	<u>-</u>	<u>(653,557)</u>
Impairment Charge	<u>-</u>	<u>(232,693)</u>
Increase(Decrease) in Net Assets from Non-Operating Activities	\$ 81,542	\$ 4,632,587
TOTAL CHANGE IN NET ASSETS	<u>\$ 2,696,227</u>	<u>\$ 6,964,396</u>
Net Assets, Beginning of Year	<u>\$106,236,483</u>	<u>\$108,932,709</u>
Net Assets, End of Year	<u>\$108,932,710</u>	<u>\$115,897,105</u>

Source: Audited Financial Statements 5/31/17

Endowment and Other Long-Term Investments

(At fair market value)

	<u>5/31/2016</u>	<u>5/31/2017</u>
Endowment and Similar Funds:		
Cash and cash equivalents	\$ 2,150,946	\$ 854,814
Fixed income investments	8,061,484	8,194,898
Common, preferred stocks and equity funds	24,777,192	32,930,819
Alternative investments	<u>5,558,525</u>	<u>5,515,970</u>
Total	<u>\$ 40,548,147</u>	<u>\$ 47,496,501</u>
Annuity and Life Income Funds:		
Cash and cash equivalents	\$ 19,712	\$ 20,165
Fixed income investments	154,159	187,291
Common, preferred stocks and equity funds	403,296	439,340
Alternative Investments	<u>44,348</u>	<u>21,262</u>
Total	<u>\$ 621,515</u>	<u>\$ 668,058</u>
Total Endowment and Similar Funds	<u>\$ 41,169,662</u>	<u>\$ 48,164,559</u>
Investments:		
Current Funds:		
Cash and cash equivalents	\$ 25,272	-
Bonds, notes and bond funds	174,566	-
Common, preferred stocks and equity funds	<u>460,295</u>	-
Total Investments	<u>\$ 660,133</u>	-
Deposits with Bond Trustee:		
Cash and cash equivalents	<u>\$ 3,794,940</u>	<u>\$ 1,668,101</u>
Total Deposits	<u>\$ 3,794,940</u>	<u>\$ 1,668,101</u>
Total Endowment, Investments and Similar Funds	<u>\$ 45,624,735</u>	<u>\$ 49,832,660</u>

Source: Audited Financial Statements 5/31/17

Tuition, Fees, Room and Board Charges

Undergraduate

FULL-TIME	(Annual):	<u>FY2014</u>	<u>FY2015</u>	<u>FY2016</u>	<u>FY2017</u>	<u>FY2018</u>
	Full-time Tuition (12-18 Credits per semester)	\$28,884	\$29,750	\$30,792	\$31,946	\$33,208
	Fees	\$1,466	\$1,512	\$1,564	\$1,622	\$1,688
	Total Tuition & Fees	<u>\$30,350</u>	<u>\$31,262</u>	<u>\$32,356</u>	<u>\$33,568</u>	<u>\$34,896</u>
PART-TIME	(Per Credit Hour)					
	Tuition	\$802	\$826	\$855	\$887	\$922
	Fees	\$66	\$68	\$70	\$72	\$74
	Total Cost	<u>\$868</u>	<u>\$894</u>	<u>\$925</u>	<u>\$959</u>	<u>\$996</u>

First Professional

FULL-TIME	(Annual)					
	Full-time Tuition (12-18 Credits per semester)	<u>\$30,698</u>	<u>\$31,618</u>	<u>\$32,724</u>	<u>\$33,952</u>	<u>\$35,294</u>
	Fees	\$1,466	\$1,512	\$1,564	\$1,622	\$1,688
	Pharmacy Professional Fee (maximum rate)	\$1,850	\$1,800	\$1,800	\$2,000	\$2,000
	Total Tuition & Fees	<u>\$34,014</u>	<u>\$34,930</u>	<u>\$36,088</u>	<u>\$37,574</u>	<u>\$38,982</u>

Room and Board

Room	Residence Hall - Apartment Style	\$8,296	\$8,544	\$8,844	\$9,176	\$9,538
	Residence Hall - Dorm	\$7,480	\$7,704	\$7,974	\$8,274	\$8,600
	Residence Hall – Single Room	\$7,862	\$8,098	\$8,382	\$8,696	\$9,040
Board	Colonel Gold Plus (19 meals per week)	\$4,956	\$5,104	\$5,292	\$5,472	\$5,670
	Colonel Blue Plus	\$4,428	\$4,560	\$4,720	\$4,880	\$5,054
	Colonel Gold	\$4,856	\$5,002	\$5,192	\$5,372	\$5,570
	Colonel Blue	\$4,228	\$4,354	\$4,520	\$4,680	\$4,854
	Senior	\$2,126	\$2,190	\$2,294	\$2,352	\$2,416

Master's Programs

(Per Credit Hour Tuition)	<u>FY2014</u>	<u>FY2015</u>	<u>FY2016</u>	<u>FY2017</u>	<u>FY2018</u>
MA/MFA Creative Writing	\$647	\$647	\$647	\$660	\$660
MBA Business Administration	\$770	\$794	\$822	\$852	\$886
MS Bioengineering	\$844	\$870	\$900	\$932	\$970
MS Education	\$411	\$423	\$438	\$454	\$472
MS Engineering Management	\$770	\$794	\$822	\$852	\$886
MS Electrical Engineering	\$844	\$870	\$900	\$932	\$970
MS Mechanical Engineering	\$844	\$870	\$900	\$932	\$970
MS Mathematics	\$844	\$870	\$900	\$932	\$970
MS Nursing	\$520	\$536	\$625	\$648	\$674

Doctoral Programs

(Per Credit Hour Tuition)	<u>FY2014</u>	<u>FY2015</u>	<u>FY2016</u>	<u>FY2017</u>	<u>FY2018</u>
Nursing PhD Program	-	-	-	-	\$985
Nursing DNP Program	\$737	\$759	\$840	\$935	\$985
EdD Program	\$565	\$581	\$602	\$624	\$648

Tuition Comparison, Wilkes and Other Institutions

Tuition and Fees	<u>2014-15</u>	<u>2015-16</u>	<u>2016-17</u>	<u>2017-18</u>	<u>most recent increase</u>
Wilkes University	\$31,262	\$32,356	\$33,568	\$34,896	4.0%
Bloomsburg University	8,914	9,326	10,155	10,500	3.4%
Drexel University****	47,051	48,791	51,065	52,002	1.8%
Duquesne University	32,636	33,778	35,062	36,394	3.8%
East Stroudsburg University	9,362	9,684	9,952	10,168	2.2%
Elizabethtown College	39,920	41,710	43,490	45,350	4.3%
Fairleigh Dickinson University (Main Campus)	35,880	36,910	38,641	39,446	2.1%
King's College	31,816	33,090	34,720	35,830	3.2%
Kutztown University	8,833	9,145	9,618	9,987	3.8%
Lebanon Valley College	37,470	39,030	40,550	42,180	4.0%
Lock Haven University	9,276	9,665	10,229	10,576	3.4%
Luzerne County Community College (30 cr hrs)	4,590	4,770	5,040	5,160	2.4%
Lycoming College	34,706	35,900	37,387	38,843	3.9%
Mansfield University	9,526	9,806	11,908	12,316	3.4%
Marywood University	31,695	32,692	33,000	33,940	2.8%
Millersville University*****	10,268	10,918	11,494	11,858	3.2%
Misericordia University	29,010	29,840	30,740	31,660	3.0%
Moravian College	37,572	38,832	40,287	42,024	4.3%
Penn State University- University Park***	17,502	17,514	17,900	18,436	3.0%
Penn State Wilkes-Barre***	13,588	13,598	13,540	13,568	0.2%
Rutgers University (New Brunswick)**	13,813	14,131	14,372	14,638	1.9%
Shippensburg University	9,774	10,052	11,452	12,086	5.5%
Susquehanna University	40,350	42,040	43,720	45,470	4.0%
Temple University	14,696	15,096	15,688	16,658	6.2%
University of Delaware*	30,692	31,420	32,250	33,150	2.8%
University of Pittsburgh	17,772	18,192	18,618	19,080	2.5%
University of Scranton	39,956	41,044	42,162	43,310	2.7%
University of the Sciences in Philadelphia	36,096	37,466	38,850	39,994	2.9%
West Chester University	9,144	9,462	9,720	10,064	3.5%

* Non-resident tuition

** NJ resident

*** PA resident

**** Effective 2014-15 students are charged per quarter term. Cost shown is for 3 quarter terms.

***** Effective 2014-15 students charged per credit hour. Cost shown is for 12 credits.

Student Financial Aid

Financial Aid Awarded to Fall 2017 Full-Time Undergraduate Students* by Source

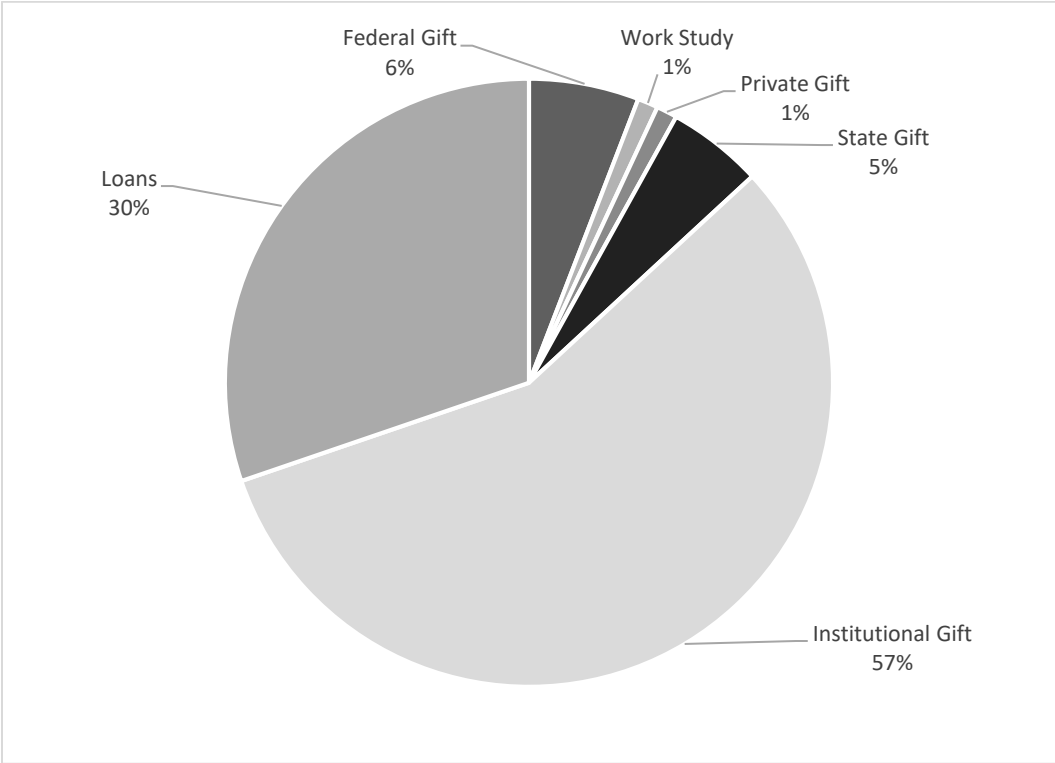

Percentage of Full-Time Undergraduates* Awarded Some Form of Financial Aid	89.7%
Percentage of First-Time Full-Time Freshmen Awarded Some Form of Financial Aid	94.0%
Percentage of First-Time Full-Time Freshmen Receiving PELL Grant	31.4%
Average Financial Aid Package Awarded to Full-Time Undergraduate Students* (including work study and loans to students)	\$32,545
Percentage of 2016 Bachelor's Degree Recipients Who Borrowed	78%
Estimated Average Indebtedness of 2016 Bachelor's Degree Recipients Who Borrowed	\$43,956
Percentage of 2016 Doctor of Pharmacy (D.Ph.) Degree Recipients Who Borrowed	91%
Estimated Average Indebtedness of 2016 D.Ph. Degree Recipients Who Borrowed	\$106,024

* Includes first- and second-year students in the School of Pharmacy

Wilkes Alumni

Alumni by Graduation Year

Graduation Year	Total Graduates	Advanced Degrees	Undergrad Degrees	Undergrad Alumni of Record	% of Solicitable Undergraduates*
1935-1939	353	238	353	14	12.2%
1940-1949	1,183	1	1,182	133	26.3%
1950-1959	2,785	2	2,783	743	45.3%
1960-1969	3,362	20	3,342	2,015	74.3%
1970-1979	5,369	279	5,090	3,505	75.4%
1980-1989	5,438	730	4,708	3,690	82.8%
1990-1999	5,898	1,282	4,616	4,117	91.0%
2000-2009	11,225	6,992	4,233	3,885	92.4%
2010-2017	11,672	7,631	4,041	3,944	97.8%
Total	47,285	17,175	30,348	22,046	82.0%

* Solicitable alumni excludes advanced degrees, deceased, inactive home addresses & those requesting no contact or solicitation.

Alumni Giving

	2012-13	2013-14	2014-15	2015-16	2016-17
Solicitable Undergraduate Alumni of Record	20,336	20,118	20,440	20,653	21,089
Undergraduate Alumni Donors	2,961	2,651	2,866	2,994	2,547
Alumni Giving Rate	13.2%	13.2%	14.0%	14.5%	12.1%

Source: Advancement Division

Funds Raised
(Cash Basis)

<u>By Source</u>	<u>FY2016</u>	<u>FY2017</u>
Alumni	\$1,274,064	\$1,350,428
Other	1,574,968	3,477,538
Foundations	943,876	702,875
Corporation/Business	406,392	358,472
Total	<u><u>\$4,119,300</u></u>	<u><u>\$5,889,313</u></u>

<u>By Purpose</u>	<u>FY2016</u>	<u>FY2017</u>
Unrestricted	\$ 525,865	\$ 449,803
Academic Divisions	37,123	44,346
Public Service	210,277	191,466
Library	6,274	1,987
Physical Plant	8,876	8,119
Student Financial Aid	330,775	1,865,583
Other Restricted	932,176	1,148,698
Property	52,000	76,150
Endowment (restricted)	2,013,006	1,960,569
Endowment (unrestricted)	3,996	2,925
Research	4,262	500
Athletics	74,670	139,167
Total	<u><u>\$4,199,300</u></u>	<u><u>\$5,889,313</u></u>

FACILITIES

Building Inventory – Assignable Square Footage

Buildings:	Admin	Classrooms, Labs, Galleries, Studios	Faculty Offices	Residence Halls	Other Aux. Buildings	Total
Allan P. Kirby Center	1,800				1,200	3,000
Annette Evans House	1,018					1,018
Bedford Hall	1,200	2,487	848			4,535
Breisetht Hall	2,000	18,880	10,000			30,880
Capin Hall	5,177					5,177
Catlin Hall				5,097		5,097
Ceramics Studio		1,800				1,800
Chase Hall	3,973					3,973
Cohen Science Center		57,000	7,100			64,100
Conyngham Hall	1,898					1,898
Darte Center	437		661		9,000	10,098
Darte Hall	975	14,529	4,870			20,374
Doane Hall				3,353		3,353
Evans Hall				41,724	1,421	43,145
Facilities Building	14,000					14,000
Farley Library					45,282	45,282
Fortinsky Hall				11,718		11,718
Henry Student Center					48,000	48,000
Hollenback Hall	2,978					2,978
Karambelas Center		10,880	1,862		2,034	14,776
Kirby Hall	610	2,031	3,621			6,262
Marts Center	1,000	7,775			46,654	55,429
McCole House					8,300	8,300
Michellini Hall				7,553		7,553
Miner/Moat Hall	1,500					1,500
Munson Field House	400	800			38,000	39,200
O'Hop Hall					3,772	3,772
Parking Garage	4,500				104,832	109,332
Passan Hall	9,815					9,815
Pearsall Hall				6,600		6,600
Rifkin Hall				10,000		10,000
Ross Hall				2,792		2,792
Roth Center	12,340					12,340
Roth Hall				18,152		18,152
Schiowitz Hall				11,356		11,356
Sidhu		8,627	5,028		67,345	81,000
Slocum Hall				6,107		6,107
Stark Learning Center	2,127	111,655	14,610			128,392
Sterling Hall				5,355		5,355
Sturdevant Hall				7,329		7,329

(Continued on following page)

Building Inventory (continued)

Buildings:	Admin	Classrooms, Labs, Galleries, Studios	Faculty Offices	Residence Halls	Other Aux. Buildings	Total
Sullivan Hall				5,852		5,852
University Towers				103,214	66,786	170,000
Waller North & South				18,771		18,771
Weckesser Hall & Annex	12,070		2,055		4,925	19,050
Weiss Hall				4,487		4,487
30 West River St.					5,802	5,802
32 W South St	3,072					3,072
116 South Main St*						N/A
186-188 South Franklin St*	2,907				2,907	5,814
70-72 Wright St					7,200	7,200
245 South River St			2,500		6,875	9,375
247 South River St						N/A
258 South River St						N/A
280 South River St					17,280	17,280
324 South River St						N/A
Total	85,797	236,464	53,155	269,460	487,615	1,132,491

* Building is offline

Source: Capital Projects & Planning

Eugene S. Farley Library

Fall 2017 Resources:

Print Collection

Total Books	184,565
Book Additions	1,756
Total Bound and Unbound Periodicals	3,250
Current Print Subscriptions	55
Microformats	20,429

A-V Collection

DVD's	1,214
VHS	107
CD Books	38

Digital Resources

Online Journals	59,256
Licensed Databases	88
E Books	221,501

Expenditures (\$)

Books & Monographs	27,641
Periodicals, subscriptions, electronic resources	389,739
A-V Resources	2,751

Usage Statistics

Total Circulations	8,286
Turnstile Count	232,190
Interlibrary Loans	2,191
Information Literacy Classes	193
Reference Questions	1,737

Computers

Desktops Available	67
Laptops Available	40
Laptop Loans	2,104
Instructional Desktops	4
Ipads	25

Staff

Professional Librarians	5
Technicians	11

Source: Library

Computing Inventory

Computers Available for Student Use

Closed labs, classrooms, clubs	757
Open Access labs	103

Computers Available for Administrative & Faculty Use 1,102

Total 1,962

Servers	136
Storage	148 Terabytes
Network Printers	132
Wireless Access Points	735

Source: Information Technology Services

ACCREDITATIONS

Regional:

Middle States Association of Colleges and Schools

Professional:

American Chemical Society

Commission on Collegiate Nursing Education

Engineering Accreditation Commission

ABET

Accreditation Council for Business Schools and Programs

Accreditation Council for Pharmaceutical Education

American Society of Health-System Pharmacist Commission on Credentialing

GLOSSARY

Census Date

The completion of six weeks of classes

First-Generation Student

A student for whom neither parent graduated from a 4-year institution

First-Professional Program

The First-Professional Program requires the completion of the academic requirements to begin practice in the profession; at least two years of college work prior to entering the program; and a total of at least six academic years of college work to complete the degree program, including prior required college work plus the length of the professional program itself.

First-Professional Student

A student enrolled in the Pharmacy Program

First-Time Freshman

An entering freshman who has never attended any college. Includes students enrolled in the fall term who attended for the first time in the prior summer term. Includes students who entered with advanced standing (college credits earned before graduation from high school).

FTE (Full-Time Equivalent)

A full-time Undergraduate, Graduate, or First-Professional Student is equivalent to one FTE
Part-time Undergraduate and First-Professional FTE is calculated by dividing part-time registered credits by fifteen

Part-time Graduate FTE is calculated by dividing part-time registered credits by nine

Full-time Student

Undergraduate and First-Professional - A student enrolled for twelve or more semester credits each term

Graduate - A student enrolled for nine or more semester credits

Graduate Student

A student who holds a bachelor's or first-professional degree, or equivalent, and is taking courses at the post-baccalaureate level

Nonresident Alien

A person who is not a citizen or national of the United States and who is in this country on a visa or temporary basis and does not have the right to remain indefinitely

Part-time Student

Undergraduate and First-Professional - A student enrolled for less than twelve credits

Graduate - A student enrolled for less than nine credits

Tenure

Status of a personnel position, or a person occupying a position or occupation, with respect to permanence of the position

Tenure Track

Status of personnel positions that lead to consideration for tenure

Undergraduate Student

A student enrolled in a four-year bachelor's degree program