



Wilkes University

Office of Institutional Research - November 2019

2019-2020 FACT BOOK



Table of Contents

STUDENTS	1
Fall Enrollment Trends	1
Fall Enrollment by Gender.....	2
Fall Enrollment by Ethnicity	3
Fall Enrollment Percentages	5
Fall Enrollment by Primary Major.....	6
Fall Enrollment by Secondary Major.....	10
Fall Enrollment by Residence	12
Fall Enrollment by Age Category	12
Fall Enrollment by State of Origin.....	13
International Students	14
First Generation College Students from Entering Freshman Class	14
Programs Offered.....	15
Degrees Granted by Department and Major	16
Admissions.....	18
Average SAT Scores for First-time Full-time Freshmen.....	18
Undergraduate Retention of First-time Full-time Freshmen	19
Graduation Rates for First-time Full-time Freshmen	20
Student Credit Hours by Department and Subject.....	21
Student Development	24
University College Programs and Services.....	25
Leadership Institute	26
Civic Engagement	26
Career Placement of 2018 Bachelor’s Graduates	27
Athletics.....	28
FACULTY AND STAFF	29
Staff by Category and Gender	29
Faculty by Gender and Tenure Status	30
Part-time Faculty	31
Full-time Faculty by Department.....	31
Full-time Faculty Degrees.....	32
Faculty and Staff by Ethnicity	33

ORGANIZATIONAL CHARTS.....	34
Administrative	34
Finance and Support Operations	35
Provost	36
University College	37
Enrollment Management and Marketing.....	38
Information Technology Services	39
Library.....	40
External Affairs.....	41
Development & Alumni Relations	42
Athletics.....	43
Student Affairs	44
Student Conduct, Health & Wellness, Residence Life	45
Student Development	46
Diversity Affairs.....	47
FINANCES.....	48
Statement of Activities.....	48
Endowment and Other Long-Term Investments	49
Tuition, Fees, Room and Board Charges	50
Tuition Comparison, Wilkes and Other Institutions.....	51
Student Financial Aid.....	52
Wilkes Alumni	53
Alumni by Graduation Year	53
Alumni Giving.....	53
Funds Raised	54
FACILITIES	55
Building Inventory – Assignable Square Footage	55
Eugene S. Farley Library	57
Computing Inventory	58
ACCREDITATIONS	58
GLOSSARY.....	59

STUDENTS

Fall Enrollment Trends

As of official census date

	<u>2015</u>	<u>2016</u>	<u>2017</u>	<u>2018</u>	<u>2019</u>
Undergraduate					
Full-time	2,254	2,303	2,233	2,212	2,110
Part-time	167	258	258	243	241
Total	2,421	2,561	2,491	2,455	2,351
FTE	2,321	2,387	2,332	2,304	2,189
Graduate					
Full-time	198	260	211	198	175
Part-time	2,149	2,447	2,558	2,196	1,879
Total	2,347	2,707	2,769	2,394	2,054
FTE	1,225	1,452	1,464	1,288	1,080
First-Professional					
Full-time	284	284	285	283	275
Part-time	1	-	-	-	-
Total	285	284	285	283	275
FTE	284	284	285	283	275
Total					
Full-time	2,736	2,847	2,729	2,693	2,560
Part-time	2,317	2,705	2,816	2,439	2,120
Total	5,053	5,552	5,545	5,132	4,680
FTE	3,830	4,123	4,081	3,875	3,544

Fall Enrollment by Gender

As of official census date

	<u>2015</u>	<u>2016</u>	<u>2017</u>	<u>2018</u>	<u>2019</u>
Undergraduate Students					
Male Full-time	1,184	1,223	1,219	1,194	1,063
Female Full-time	<u>1,070</u>	<u>1,080</u>	<u>1,014</u>	<u>1,018</u>	<u>1,047</u>
Total	<u>2,254</u>	<u>2,303</u>	<u>2,233</u>	<u>2,212</u>	<u>2,110</u>
Male Part-time	77	116	112	105	105
Female Part-time	<u>90</u>	<u>142</u>	<u>146</u>	<u>138</u>	<u>136</u>
Total	<u>167</u>	<u>258</u>	<u>258</u>	<u>243</u>	<u>241</u>
First Professional Students					
Male Full-time	105	95	95	95	96
Female Full-time	<u>179</u>	<u>189</u>	<u>190</u>	<u>188</u>	<u>179</u>
Total	<u>284</u>	<u>284</u>	<u>285</u>	<u>283</u>	<u>275</u>
Male Part-time	1	-	-	-	-
Female Part-time	<u>-</u>	<u>-</u>	<u>-</u>	<u>-</u>	<u>-</u>
Total	<u>1</u>	<u>-</u>	<u>-</u>	<u>-</u>	<u>-</u>
Graduate Students					
Male Full-time	99	89	73	52	54
Female Full-time	<u>99</u>	<u>171</u>	<u>138</u>	<u>146</u>	<u>121</u>
Total	<u>198</u>	<u>260</u>	<u>211</u>	<u>198</u>	<u>175</u>
Male Part-time	498	561	546	477	455
Female Part-time	<u>1,651</u>	<u>1,886</u>	<u>2,012</u>	<u>1,719</u>	<u>1,424</u>
Total	<u>2,149</u>	<u>2,447</u>	<u>2,558</u>	<u>2,196</u>	<u>1,879</u>
Total University					
Male Full-time	1,388	1,407	1,387	1,341	1,213
Female Full-time	<u>1,348</u>	<u>1,440</u>	<u>1,342</u>	<u>1,352</u>	<u>1,347</u>
Total	<u>2,736</u>	<u>2,847</u>	<u>2,729</u>	<u>2,693</u>	<u>2,560</u>
Male Part-time	576	677	658	582	560
Female Part-time	<u>1,741</u>	<u>2,028</u>	<u>2,158</u>	<u>1,857</u>	<u>1,560</u>
Total	<u>2,317</u>	<u>2,705</u>	<u>2,816</u>	<u>2,439</u>	<u>2,120</u>

Fall Enrollment by Ethnicity

As of official census date

	<u>2015</u>	<u>2016</u>	<u>2017</u>	<u>2018</u>	<u>2019</u>
Undergraduate Students					
Full-time					
White	1,636	1,669	1,581	1,590	1,559
American Indian/Alaskan	9	11	10	7	4
Asian	66	61	54	50	55
Black	84	103	99	103	90
Hawaiian/Pacific Island.	3	1	3	2	3
Hispanic	142	158	143	143	153
Non-Resident Alien	195	183	212	176	125
Two or more races	84	71	78	65	62
Unidentified	35	46	53	76	59
Total Full-time	<u>2,254</u>	<u>2,303</u>	<u>2,233</u>	<u>2,212</u>	<u>2,110</u>
Part-time					
White	113	147	160	138	149
American Indian/Alaskan	-	1	2	1	-
Asian	5	9	6	9	3
Black	6	7	10	14	6
Hawaiian/Pacific Island.	-	-	-	-	-
Hispanic	5	15	13	15	16
Non-Resident Alien	7	6	8	10	5
Two or more races	3	5	4	7	5
Unidentified	28	28	55	49	57
Total Part-time	<u>167</u>	<u>258</u>	<u>258</u>	<u>243</u>	<u>241</u>
First-Professional Students					
Full-time					
White	252	245	239	229	218
American Indian/Alaskan	-	1	1	2	1
Asian	7	8	17	22	24
Black	4	3	4	1	1
Hawaiian/Pacific Island.	-	-	-	-	-
Hispanic	6	5	5	5	4
Non-Resident Alien	1	2	3	2	1
Two or more races	8	15	13	16	18
Unidentified	6	5	3	6	8
Total Full-time	<u>284</u>	<u>284</u>	<u>285</u>	<u>283</u>	<u>275</u>
Part-time					
White	1	-	-	-	-
American Indian/Alaskan	-	-	-	-	-
Asian	-	-	-	-	-
Black	-	-	-	-	-
Hawaiian/Pacific Island.	-	-	-	-	-
Hispanic	-	-	-	-	-
Non-Resident Alien	-	-	-	-	-
Two or more races	-	-	-	-	-
Unidentified	-	-	-	-	-
Total Part-time	<u>1</u>	<u>-</u>	<u>-</u>	<u>-</u>	<u>-</u>

(Continued on following page)

Fall Enrollment by Ethnicity (continued)

	<u>2015</u>	<u>2016</u>	<u>2017</u>	<u>2018</u>	<u>2019</u>
Graduate Students					
Full-time					
White	129	184	164	157	138
American Indian/Alaskan	-	-	-	-	1
Asian	5	8	7	4	5
Black	5	12	8	10	12
Hawaiian/Pacific Island.	-	1	1	-	-
Hispanic	9	6	2	8	8
Non-Resident Alien	36	32	18	5	4
Two or more races	7	3	5	3	2
Unidentified	7	14	6	11	5
Total Full-time	<u>198</u>	<u>260</u>	<u>211</u>	<u>198</u>	<u>175</u>
Part-time					
White	1,775	2,006	2,095	1,803	1,519
American Indian/Alaskan	3	4	1	2	1
Asian	23	35	57	53	35
Black	99	163	180	154	142
Hawaiian/Pacific Island.	6	6	3	-	-
Hispanic	52	70	82	68	78
Non-Resident Alien	2	9	7	3	-
Two or more races	32	31	32	35	33
Unidentified	157	123	101	78	71
Total Part-time	<u>2,149</u>	<u>2,447</u>	<u>2,558</u>	<u>2,196</u>	<u>1,879</u>
Total University					
Full-time					
White	2,017	2,098	1,984	1,976	1,915
American Indian/Alaskan	9	9	11	9	6
Asian	78	77	78	76	84
Black	93	118	111	114	103
Hawaiian/Pacific Island.	3	2	4	2	3
Hispanic	157	169	150	156	165
Non-Resident Alien	232	217	233	183	130
Two or more races	99	89	96	84	82
Unidentified	48	65	62	93	72
Total Full-time	<u>2,736</u>	<u>2,847</u>	<u>2,729</u>	<u>2,693</u>	<u>2,560</u>
Part-time					
White	1,889	2,153	2,255	1,941	1,668
American Indian/Alaskan	3	5	3	3	1
Asian	28	44	63	62	38
Black	105	170	190	168	148
Hawaiian/Pacific Island.	6	6	3	-	-
Hispanic	57	85	95	83	94
Non-Resident Alien	9	15	15	13	5
Two or more races	35	36	36	42	38
Unidentified	185	191	156	127	128
Total Part-time	<u>2,317</u>	<u>2,705</u>	<u>2,816</u>	<u>2,439</u>	<u>2,120</u>

Fall Enrollment Percentages

Status

	Undergraduate	First Professional	Graduate	Total
Full-time	89.7%	100.0%	8.5%	54.7%
Part-time	10.3%	0.0%	91.5%	45.3%
Full-time				
White	73.9%	79.3%	78.9%	74.8%
American Indian/Alaskan	0.2%	0.4%	0.6%	0.2%
Asian	2.6%	8.7%	2.9%	3.3%
Black	4.3%	0.4%	6.9%	4.0%
Hawaiian/Pacific Islander	0.1%	0.0%	0.0%	0.1%
Hispanic	7.3%	1.5%	4.6%	6.4%
Non-Resident Alien	5.9%	0.4%	2.3%	5.1%
Two or more races	2.9%	6.5%	1.1%	3.2%
Unidentified	2.8%	2.9%	2.9%	2.8%
Part-time				
White	61.8%	0.0%	80.8%	78.7%
American Indian/Alaskan	0.0%	0.0%	0.1%	0.0%
Asian	1.2%	0.0%	1.9%	1.8%
Black	2.5%	0.0%	7.6%	7.0%
Hawaiian/Pacific Islander	0.0%	0.0%	0.0%	0.0%
Hispanic	6.6%	0.0%	4.2%	4.4%
Non-Resident Alien	2.1%	0.0%	0.0%	0.2%
Two or more races	2.1%	0.0%	1.8%	1.8%
Unidentified	23.7%	0.0%	3.8%	6.0%
Total				
White	72.6%	79.3%	80.7%	76.6%
American Indian/Alaskan	0.2%	0.4%	0.1%	0.1%
Asian	2.5%	8.7%	1.9%	2.6%
Black	4.1%	0.4%	7.5%	5.4%
Hawaiian/Pacific Islander	0.1%	0.0%	0.0%	0.1%
Hispanic	7.2%	1.5%	4.2%	5.5%
Non-Resident Alien	5.5%	0.4%	0.2%	2.9%
Two or more races	2.8%	6.5%	1.7%	2.6%
Unidentified	4.9%	2.9%	3.7%	4.3%
Gender				
Full-time				
Male	50.4%	34.9%	30.9%	47.4%
Female	49.6%	65.1%	69.1%	52.6%
Part-time				
Male	43.6%	0.0%	24.2%	26.4%
Female	56.4%	0.0%	75.8%	73.6%
Total				
Male	49.7%	34.9%	24.8%	37.9%
Female	50.3%	65.1%	75.2%	62.1%

Fall Enrollment by Primary Major

As of official census date

Full-time Undergraduate

	Fall 2015	Fall 2016	Fall 2017	Fall 2018	Fall 2019
Department of Biology & Health Sciences	149	155	140	136	115
Biology	142	149	132	131	111
Medical Laboratory Science	7	6	8	5	4
Department of Chemistry & Biochemistry	33	37	37	42	33
Biochemistry	17	18	17	20	13
Chemistry	16	19	20	22	20
Department of Finance, Accounting & Management	249	256	232	227	223
Accounting	85	88	74	59	49
Business Administration	23	14	11	14	13
Corporate Finance	-	-	-	2	11
Finance	57	62	67	69	41
Financial Investments	-	-	-	1	14
Management	84	92	80	81	85
Supply Chain Management	-	-	-	1	10
Dept. of Mkt., Sports Mgt. & Hospitality Leadership	129	130	130	135	144
Entrepreneurship	31	25	16	12	11
Hospitality Leadership	-	-	1	6	19
Marketing	63	50	55	53	51
Sports Management	35	55	58	64	63
Department of Communication Studies	49	45	38	47	51
Communication Studies	49	45	38	47	51
Department of Education	74	90	88	82	72
Elementary & Early Childhood Education	30	39	33	30	25
Middle School Education	7	5	5	10	17
Pre-Elementary Education	34	37	38	25	21
Pre-Middle School Education	3	8	12	17	9
Secondary Education	-	1	-	-	-
Electrical Engineering, Bioengineering & Physics Dept.	102	92	98	94	66
Electrical Engineering	96	88	97	91	65
Physics	6	4	1	3	1
Mechanical Engineering & Engineering Mgt. Dept.	260	287	295	277	222
Applied & Engineering Sciences	4	4	2	3	6
Engineering	38	37	21	29	17
Engineering Management	17	15	14	8	9
Mechanical Engineering	201	231	258	237	190
Dept. of Environmental Engr. & Earth Sciences	91	106	138	139	116
Earth & Environmental Sciences	15	24	27	32	26
Environmental Engineering	76	82	110	102	84
Environmental Science	-	-	-	-	1
Geology	-	-	1	5	5
Department of English	31	32	23	28	33
English	31	32	23	28	33
Division of Global Cultures	33	35	38	39	45
History	22	24	32	31	37
Spanish	9	10	5	7	6
Philosophy	2	1	1	1	2

(Continued on following page)

Fall Enrollment by Primary Major (continued)

Full-time Undergraduate

	Fall 2015	Fall 2016	Fall 2017	Fall 2018	Fall 2019
Department of Integrative Media, Art and Design	44	41	30	35	48
Digital Design and Media Art	44	41	30	35	48
Department of Math & Computer Science	60	55	62	76	61
Computer Information Systems	7	4	8	14	10
Computer Science	34	39	41	46	37
Mathematics	19	12	13	16	14
Passan School of Nursing	302	289	263	263	285
Nursing	302	289	263	263	285
Nesbitt School of Pharmacy	148	137	120	139	130
Pre-Pharmacy	148	137	120	139	130
Division of Behavioral and Social Sciences	288	299	279	247	255
Criminology	91	82	85	83	76
International Relations	13	12	9	8	6
Neuroscience	12	34	38	38	42
Political Science	27	33	35	31	32
Psychology	134	123	96	71	90
Sociology	11	15	16	16	9
Division of Performing Arts	14	21	25	22	20
Musical Theatre	8	15	19	17	16
Theatre Arts	6	6	6	4	4
Theatre Design & Technology	-	-	-	1	-
Individualized Studies	-	1	-	-	1
Undeclared	198	195	197	184	190
Total	2,254	2,303	2,233	2,212	2,110

Full-time Graduate

	Fall 2015	Fall 2016	Fall 2017	Fall 2018	Fall 2019
Dept. of Finance, Accounting & Management	46	35	37	16	14
Business Administration	46	35	37	16	14
Doctoral Education	2	27	19	29	20
Master's Education	47	60	57	58	45
Electrical Engr., Bioengineering & Physics Dept.	21	13	9	8	4
Bioengineering	15	7	9	8	4
Electrical Engineering	6	6	-	-	-
Mechanical Engineering & Engineering Mgt. Dept.	19	15	8	2	3
Engineering Management	10	10	4	-	1
Mechanical Engineering	9	5	4	2	2
Creative Writing	48	64	44	44	43
Department of Math & Computer Science	1	3	2	2	3
Mathematics	1	3	2	2	3
Passan School of Nursing	11	41	35	38	39
Nursing	11	41	35	38	39
Undeclared	3	2	-	1	4
Total	198	260	211	198	175

Full-time First-Professional

	Fall 2015	Fall 2016	Fall 2017	Fall 2018	Fall 2019
Nesbitt School of Pharmacy	284	284	285	283	275
Pharmacy	284	284	285	283	275

(Continued on following page)

Fall Enrollment by Primary Major (continued)

Part-time Undergraduate

	Fall 2015	Fall 2016	Fall 2017	Fall 2018	Fall 2019
Department of Biology & Health Sciences	4	4	2	3	3
Biology	3	4	2	3	3
Medical Laboratory Science	1	-	-	-	-
Department of Chemistry & Biochemistry	1	-	2	1	2
Biochemistry	-	-	1	-	-
Chemistry	1	-	1	1	2
Dept. of Finance, Accounting and Management	16	20	37	46	41
Accounting	2	2	3	2	2
Business Administration	12	14	31	36	34
Finance	1	-	-	3	1
Management	1	4	3	5	4
Dept. of Mkt., Sports Mgt. & Hospitality Leadership	7	5	6	7	9
Entrepreneurship	5	1	1	3	3
Hospitality Leadership	-	-	-	-	1
Marketing	2	3	3	-	2
Sports Management	-	1	2	4	3
Department of Communication Studies	3	1	-	1	2
Communication Studies	3	1	-	1	2
Department of Education	2	1	2	11	16
Elementary and Early Childhood Education	1	-	1	8	11
Middle School Education	-	-	-	2	1
Pre-Elementary Education	-	-	-	-	3
Pre-Middle School Education	1	1	1	1	1
Electrical Engineering, Bioengineering & Physics Dept.	1	2	5	3	2
Electrical Engineering	1	2	5	3	2
Mechanical Engineering & Engineering Mgt. Dept.	8	11	7	8	6
Applied & Engineering Sciences	-	1	-	-	-
Engineering	2	2	1	2	1
Engineering Management	-	1	1	-	-
Mechanical Engineering	6	7	5	6	5
Dept. of Environmental Engr. & Earth Sciences	6	5	8	6	7
Earth & Environmental Sciences	3	1	2	2	3
Environmental Engineering	3	4	6	3	3
Geology	-	-	-	1	1
Department of English	1	-	2	1	1
English	1	-	2	1	1
Division of Global Cultures	2	-	2	3	4
History	-	-	2	2	3
Philosophy	-	-	-	-	-
Spanish	2	-	-	1	1
Department of Integrative Media, Art and Design	4	4	7	1	1
Digital Design and Media Art	4	4	7	1	1
Department of Math & Computer Science	7	6	5	7	7
Computer Information Systems	3	3	2	-	1
Computer Science	1	3	-	5	3
Mathematics	3	-	3	2	3
Passan School of Nursing	26	47	46	29	12
Nursing	26	47	46	29	12
Nesbitt School of Pharmacy	-	1	-	-	-
Pre-Pharmacy	-	1	-	-	-

(Continued on following page)

Fall Enrollment by Primary Major (continued)

Part-time Undergraduate

	Fall 2015	Fall 2016	Fall 2017	Fall 2018	Fall 2019
Division of Behavioral and Social Sciences	12	10	10	7	9
Criminology	3	1	4	3	2
International Relations	1	-	-	1	-
Political Science	1	-	-	1	2
Neuroscience	-	2	-	-	1
Psychology	6	7	6	2	4
Sociology	1	-	-	-	-
Division of Performing Arts	-	-	-	1	-
Musical Theatre	-	-	-	1	-
Theatre Arts	-	-	-	-	-
Individualized Studies	-	-	-	-	-
Undeclared	67	141	117	108	119
Total	167	258	258	258	241

Part-time Graduate

	Fall 2015	Fall 2016	Fall 2017	Fall 2018	Fall 2019
Dept. of Finance, Accounting & Management	122	112	87	64	68
Business Administration	122	112	87	64	68
Doctoral Education	55	51	103	111	122
Master's Education	1,315	1,445	1,483	1,307	1,068
Electrical Engineering, Bioengineering & Physics Dept.	9	13	8	4	3
Bioengineering	4	7	4	2	1
Electrical Engineering	5	6	4	2	2
Mechanical Engineering & Engineering Mgt. Dept.	6	12	9	2	3
Engineering Management	6	7	6	2	3
Mechanical Engineering	-	5	3	-	-
Creative Writing	16	10	16	10	12
Department of Environmental Engr. & Earth Sciences	2	1	1	-	1
Sustainability Management	2	1	1	-	1
Department of Math & Computer Science	3	1	-	1	2
Mathematics	3	1	-	1	2
Passan School of Nursing	545	733	793	625	535
Nursing	545	733	793	625	535
Undeclared	76	69	58	72	65
Total	2,149	2,447	2,558	2,196	1,879

Part-time First-Professional

	Fall 2015	Fall 2016	Fall 2017	Fall 2018	Fall 2019
Nesbitt School of Pharmacy	1	-	-	-	-
Pharmacy	1	-	-	-	-

Fall Enrollment by Secondary Major

As of official census date

Full-time Undergraduate

	Fall 2015	Fall 2016	Fall 2017	Fall 2018	Fall 2019
Department of Biology & Health Sciences	1	-	1	1	2
Biology	1	-	1	1	2
Department of Finance, Accounting & Management	11	13	14	17	12
Accounting	3	1	1	2	4
Corporate Finance	-	-	-	-	1
Finance	2	4	5	5	1
Management	6	8	8	10	5
Supply Chain Management	-	-	-	-	1
Dept. of Mkt., Sports Mgt. & Hospitality Leadership	17	21	13	20	18
Entrepreneurship	1	1	1	2	2
Hospitality Leadership	-	-	2	3	1
Marketing	9	9	6	9	10
Sports Management	7	11	4	6	5
Department of Communication Studies	3	5	4	2	1
Communication Studies	3	5	4	2	1
Department of Education	1	6	11	18	18
Middle School Education	1	-	-	-	-
Pre-Elementary Education	-	1	-	-	-
Secondary Education	-	5	11	18	18
Electrical Engineering, Bioengineering & Physics Dept.	7	6	3	3	10
Electrical Engineering	-	2	-	2	5
Physics	7	4	3	1	5
Mechanical Engineering & Engineering Mgt. Dept.	3	3	1	-	1
Engineering Management	1	-	-	-	-
Mechanical Engineering	2	3	1	-	1
Dept. of Environmental Engr. & Earth Sciences	-	-	-	3	5
Environmental Science	-	-	-	-	1
Geology	-	-	-	3	4
Department of English	5	2	1	2	5
English	5	2	1	2	5
Division of Global Cultures	13	11	12	9	6
History	4	3	5	5	4
Philosophy	-	3	1	1	-
Spanish	9	5	6	3	2
Department of Integrative Media, Art and Design	1	1	1	2	1
Digital Design and Media Art	1	1	1	2	1
Department of Math & Computer Science	6	2	2	2	3
Computer Information Systems	1	-	-	-	-
Computer Science	3	1	2	2	1
Mathematics	2	1	-	-	2

(Continued on following page)

Fall Enrollment by Secondary Major (continued)

As of official census date

Full-time Undergraduate(continued)

	Fall 2015	Fall 2016	Fall 2017	Fall 2018	Fall 2019
Division of Behavioral and Social Sciences	41	39	59	47	37
Criminology	8	17	17	10	10
International Relations	4	1	4	3	5
Neuroscience	1	1	4	5	2
Political Science	7	7	7	6	2
Psychology	9	4	13	11	9
Sociology	12	9	14	12	9
Division of Performing Arts	-	-	-	3	1
Musical Theatre	-	-	-	1	1
Theatre Arts	-	-	-	2	-
Individualized Studies	-	-	-	2	1
Total	109	109	122	131	121

Part-time Undergraduate

	Fall 2015	Fall 2016	Fall 2017	Fall 2018	Fall 2019
Dept. of Finance, Accounting and Management	-	-	1	-	-
Management	-	-	1	-	-
Dept. of Mkt., Sports Mgt. & Hospitality Leadership	-	-	-	1	1
Entrepreneurship	-	-	-	-	1
Marketing	-	-	-	1	-
Electrical Engineering, Bioengineering & Physics Dept.	1	-	-	-	-
Electrical Engineering	1	-	-	-	-
Mechanical Engineering & Engineering Mgt. Dept.	-	-	1	-	-
Mechanical Engineering	-	-	1	-	-
Department of Math & Computer Science	-	1	1	-	-
Computer Science	-	1	1	-	-
Division of Behavioral and Social Sciences	-	2	-	-	-
Psychology	-	1	-	-	-
Sociology	-	1	-	-	-
Total	1	3	3	1	1

Fall Enrollment by Residence

Full-time Students

	<u>Fall 2018</u>		<u>Fall 2019</u>	
Residence Halls				
First-time Freshmen	475	75%	376	71%
Undergraduate Students (including First-time Freshmen)	1,014	46%	966	46%
First-Professional Students	<u>43</u>	15%	<u>37</u>	13%
Total	1,057	42%	1,003	42%

Off-Campus

First-time Freshmen	156	25%	156	29%
Undergraduate Students (including First-time Freshmen)	1,198	54%	1,144	54%
First-Professional Students	<u>240</u>	85%	<u>238</u>	87%
Total	1,438	58%	1,382	58%

Total Full-time

First-time Freshmen	631	532
Undergraduate Students (including First-time Freshmen)	2,212	2,110
First-Professional Students	<u>283</u>	<u>275</u>
Total	2,495	2,385

Fall Enrollment by Age Category

Fall 2019 Enrollment

	Full-time			Part-time			Total
	Undergraduate	First-Professional	Graduate	Undergraduate	First-Professional	Graduate	
Under 18	2	-	-	35	-	-	37
18 - 19	836	1	-	65	-	-	902
20 - 21	857	99	-	28	-	-	984
22 - 24	327	152	32	41	-	90	642
25 - 29	64	18	27	21	-	463	593
30 - 34	13	4	32	12	-	390	451
35 - 39	7	1	22	12	-	296	338
40 - 49	3	-	40	13	-	412	468
50 - 64	1	-	22	12	-	225	260
65 & Over	-	-	-	1	-	2	3
Age unknown	-	-	-	1	-	1	2
Total	2,110	275	175	241	-	1,879	4,680

Fall Enrollment by State of Origin

Fall 2019 Enrollment

	Full-time			Part-time			Total
	Undergraduate	First-Professional	Graduate	Undergraduate	First-Professional	Graduate	
Alabama	-	-	-	-	-	1	1
Alaska	1	-	-	-	-	2	3
Arizona	-	-	2	3	-	16	21
California	8	-	6	1	-	35	50
Colorado	1	-	-	-	-	1	2
Connecticut	20	1	-	-	-	11	32
Delaware	9	-	-	1	-	1	11
Florida	10	-	3	1	-	38	52
Georgia	3	1	-	-	-	10	14
Hawaii	-	-	-	-	-	1	1
Illinois	-	1	-	-	-	9	10
Indiana	-	-	-	-	-	2	2
Iowa	-	-	-	-	-	2	2
Maine	2	-	-	-	-	2	4
Maryland	30	-	-	-	-	36	66
Massachusetts	7	1	-	-	-	-	8
Michigan	2	-	-	-	-	6	8
Minnesota	2	-	-	-	-	-	2
Mississippi	-	-	-	-	-	4	4
Missouri	-	-	2	-	-	1	3
Montana	-	-	-	-	-	1	1
Nebraska	-	-	-	-	-	2	2
New Hampshire	2	-	1	-	-	1	4
New Jersey	186	18	9	12	-	60	285
New Mexico	-	-	-	1	-	2	3
New York	147	13	8	5	-	38	211
North Carolina	6	-	1	-	-	12	19
Ohio	4	-	1	-	-	14	19
Oklahoma	-	-	1	-	-	1	2
Oregon	-	-	-	-	-	2	2
Pennsylvania	1,517	238	132	211	-	1,480	3,578
Puerto Rico	1	-	-	-	-	-	1
Rhode Island	3	-	-	-	-	3	6
South Carolina	1	-	-	-	-	2	3
South Dakota	-	-	-	-	-	1	1
Tennessee	1	-	-	-	-	1	2
Texas	4	-	3	-	-	36	43
Utah	2	-	-	-	-	2	4
Vermont	2	-	-	-	-	1	3
Virginia	10	1	1	-	-	17	29
Washington	2	-	-	-	-	-	2
Wisconsin	2	-	-	-	-	3	5
Canada	-	-	-	-	-	7	7
Foreign Country	125	1	5	6	-	15	152
Total	2,110	275	175	241	-	1,879	4,680
In State	71.9%	86.5%	75.4%	87.6%	0.0%	78.8%	76.5%
Out of State	22.2%	13.1%	21.7%	10.0%	0.0%	20.1%	20.1%
Foreign	5.9%	0.4%	2.9%	2.5%	0.0%	1.2%	3.4%

International Students

Fall 2019 Enrollment By Country of Origin

	Undergraduate		First-Professional International (NRA)	Graduate		Total		Total
	International (NRA)	International (Other)		International (NRA)	International (Other)	International (NRA)	International (Other)	
Angola	1	-	-	-	-	1	-	1
Australia	-	-	-	-	2	-	2	2
Belgium	1	-	-	-	-	1	-	1
Brazil	-	-	-	-	1	-	1	1
Cambodia	1	-	-	-	-	1	-	1
Canada	-	-	-	-	7	-	7	7
Cayman Islands	-	-	-	-	1	-	1	1
China	1	-	-	-	1	1	1	2
Colombia	1	-	-	-	-	1	-	1
Egypt	1	-	-	-	-	1	-	1
Ghana	-	-	-	-	1	-	1	1
Greece	2	-	-	-	1	2	1	3
India	2	-	1	1	1	4	1	5
Jamaica	-	-	-	1	-	1	-	1
Japan	1	-	-	-	-	1	-	1
Kenya	1	-	-	1	-	2	-	2
Kuwait	45	-	-	-	-	45	-	45
Latvia	-	-	-	-	1	-	1	1
Mexico	-	-	-	-	1	-	1	1
Panama	32	-	-	-	-	32	-	32
Saudi Arabia	35	-	-	-	-	35	-	35
Singapore	-	-	-	-	1	-	1	1
Spain	4	-	-	1	-	5	-	5
Taiwan	-	-	-	-	1	-	1	1
Tajikistan	-	-	-	-	1	-	1	1
UAE	-	-	-	-	1	-	1	1
UK	1	1	-	-	2	1	3	4
Vietnam	1	-	-	-	-	1	-	1
Total	130	1	1	4	23	135	24	159

First Generation College Students from Entering Freshman Class*

<u>2015</u>	<u>2016</u>	<u>2017</u>	<u>2018</u>	<u>2019</u>
51.2%	47.3%	52.1%	44.3%	42.9%

*A first generation student is defined as a student for whom neither parent graduated from a 4-year institution. The data is from a survey administered to incoming freshmen by University College.

Programs Offered

Undergraduate

BA	Biology	BS	Chemistry
BA	Chemistry	BS	Computer Information Systems
BA	Communication Studies	BS	Corporate Finance
BA	Computer Science	BS	Environmental Science
BA	Criminology	BS	Electrical Engineering
BA	Digital Design and Media Art	BS	Engineering Management
BA	Earth & Environmental Sciences	BS	Environmental Engineering
BA	Elem. & Early Childhood Education	BS	Financial Investments
BA	English	BS	Geology
BA	History	BS	Individualized Studies
BA	Individualized Studies	BS	Hospitality Leadership
BA	International Relations	BS	Mathematics
BA	Mathematics	BS	Mechanical Engineering
BA	Middle Level Education	BS	Medical Laboratory Science
BA	Philosophy	BS	Neuroscience
BA	Physics	BS	Supply Chain Management
BA	Political Science	BSN	Nursing
BA	Public Administration		
BA	Psychology	Graduate	
BA	Secondary Education	MA	Creative Writing
BA	Sociology	MBA	Business Administration
BA	Spanish	MFA	Creative Writing
BA	Theatre Arts	MS	Education
BA	Theatre Design and Technology	MS	Bioengineering
BBA	Business Administration	MS	Electrical Engineering
BBA	Entrepreneurship	MS	Engineering Management
BBA	Finance	MS	Mathematics
BBA	Marketing	MS	Mechanical Engineering
BBA	Management	MS	Pharmacology and Medicinal Chemistry
BBA	Sports Management	MSN	Nursing
BFA	Digital Design and Media Art		
BFA	Musical Theatre	Doctoral	
BS	Applied & Engineering Sciences	EDD	Educational Leadership
BS	Accounting	PHD	Nursing
BS	Biochemistry		
BS	Biology	Doctoral	Professional Practice
BS	Computer Science	DPH	Pharmacy
		DNP	Nursing Practice

Source: Registrar

Degrees Granted by Department and Major

Bachelor's Degrees

Department	2014-15	2015-16	2016-17	2017-18	2018-19
Department of Biology & Health Sciences	29	35	34	28	36
Biology	29	35	34	27	34
Medical Laboratory Science	-	-	-	1	2
Department of Chemistry & Biochemistry	3	5	7	5	6
Biochemistry	-	-	4	1	-
Chemistry	3	5	3	4	6
Department of Finance, Accounting & Management	64	89	84	77	75
Accounting	19	23	25	26	18
Business Administration	11	12	3	3	10
Finance	12	20	23	22	20
Management	22	34	33	26	27
Dept. of Marketing, Sports Management & Hospitality Leadership	11	30	31	35	40
Entrepreneurship	1	13	10	6	2
Hospitality Leadership	-	-	-	-	2
Marketing	10	16	16	20	22
Sports Management	-	1	5	9	14
Department of Communication Studies	17	22	16	9	11
Communication Studies	17	22	16	9	11
Department of Integrative Media, Art and Design	14	13	13	12	9
Digital Design and Media Art	14	13	13	12	9
Department of Education	15	16	22	23	23
Elementary Education	2	-	-	-	-
Elementary & Early Childhood Education	9	13	17	19	16
Middle Level Education	4	5	3	2	7
Secondary Education	-	-	2	2	-
Electrical Engineering, Bioengineering & Physics Dept.	11	19	25	17	16
Electrical Engineering	11	17	24	16	16
Physics	-	2	1	1	-
Mechanical Engineering & Engineering Management Dept.	40	57	53	57	64
Applied & Engineering Sciences	-	2	4	-	-
Engineering Management	2	2	2	7	1
Mechanical Engineering	38	53	47	50	63
Department of Environmental Engineering & Earth Sciences	24	32	17	26	19
Earth & Environmental Sciences	8	9	6	7	4
Environmental Engineering	16	23	11	19	15
Department of English	10	6	12	10	2
English	10	6	12	10	2
Division of Global Cultures	11	17	10	13	8
History	7	9	6	6	4
Philosophy	-	1	-	1	-
Spanish	4	7	4	6	4
Department of Math & Computer Science	18	16	9	5	12
Computer Information Systems	2	2	4	2	2
Computer Science	10	3	3	2	8
Mathematics	6	11	2	1	2

(Continued on following page)

Degrees Granted by Department and Major (continued)

Bachelor's Degrees

Department	2014-15	2015-16	2016-17	2017-18	2018-19
Passan School of Nursing	66	70	92	101	97
Nursing	66	70	92	101	97
Division of Behavioral and Social Sciences	66	78	82	82	60
Criminology	19	25	18	22	16
International Relations	-	1	1	1	3
Neuroscience	-	1	7	7	2
Political Science	7	6	7	10	7
Psychology	36	43	43	36	23
Sociology	4	2	6	6	9
Division of Performing Arts	4	5	1	5	5
Musical Theatre	1	1	-	4	2
Theatre Arts	5	4	1	1	3
Generic Bachelor of Science	71	65	67	65	58
Individualized Studies	-	-	-	-	-
Total	474	577	576	570	541

Master's Degrees

Department	2014-15	2015-16	2016-17	2017-18	2018-19
Department of Finance, Accounting & Management	59	59	77	49	46
Business Administration	59	59	77	49	46
Creative Writing	50	38	49	36	30
Master's Education	652	524	619	611	701
Electrical Engineering, Bioengineering & Physics Dept.	11	5	8	15	5
Bioengineering	5	3	2	11	5
Electrical Engineering	6	2	6	4	-
Mechanical Engineering & Engineering Management Dept.	13	18	10	12	3
Engineering Management	9	7	8	9	1
Mechanical Engineering	4	11	2	3	2
Department of Math & Computer Science	1	1	2	1	1
Mathematics	1	1	2	1	1
Passan School of Nursing	16	15	49	183	183
Nursing	16	15	49	183	183
Total	802	660	814	907	969

Doctoral Professional Practice Degrees

Department	2014-15	2015-16	2016-17	2017-18	2018-19
Nesbitt School of Pharmacy	71	73	69	72	70
Passan School of Nursing	21	19	30	84	73
Total	92	92	99	156	143

Doctoral Research/Scholarship Degrees

Department	2014-15	2015-16	2016-17	2017-18	2018-19
Doctoral Education	11	21	23	9	17

Admissions

	<u>Fall 2015</u>	<u>Fall 2016</u>	<u>Fall 2017</u>	<u>Fall 2018</u>	<u>Fall 2019</u>
Applied	3,685	5,227	4,826	4,698	4,232
Freshman	3,164	4,245	4,067	3,932	3,756
Transfer	521	982	759	766	476
Offered Admission	2,955	3,611	3,352	3,218	3,224
Freshman	2,586	3,223	3,063	2,942	2,953
Transfer	369	388	289	276	271
Offer Rate	80.2%	69.1%	69.5%	68.5%	76.2%
Freshman	81.7%	75.9%	75.3%	74.8%	78.6%
Transfer	70.8%	39.5%	38.1%	36.0%	56.9%
Enrolled*	800	830	753	765	668
Freshman	601	665	605	640	545
Transfer	199	165	148	125	123
Yield Rate	27.1%	23.0%	22.5%	23.8%	20.7%
Freshman	23.2%	20.6%	19.8%	21.8%	18.5%
Transfer	53.9%	42.5%	51.2%	45.3%	45.4%

*As of the beginning of the Fall semester

Average SAT Scores for First-time Full-time Freshmen

Wilkes Freshmen	<u>Fall 2015</u>	<u>Fall 2016</u>	<u>Fall 2017*</u>	<u>Fall 2018*</u>	<u>Fall 2019*</u>
Evidence-Based Reading & Writing	514	502	564	574	561
Math	532	515	564	569	562
Total Math & Evidence-Based Reading & Writing	1046	1017	1128	1143	1123
National Average					
Evidence-Based Reading & Writing	495	494	533	536	531
Math	511	508	527	531	528
Total Math & Evidence-Based Reading & Writing	1006	1002	1060	1068	1059

* Recentered scores

Undergraduate Retention of First-time Full-time Freshmen

Entering Fall Term*		Retention Rates							
		1st Fall	2nd Fall	3rd Fall	4th Fall	5th Fall	6th Fall	7th Fall	8th Fall
2007	N	620	483	408	381	76	12	6	1
	%		77.9%	65.8%	61.5%	12.3%	1.9%	1.0%	0.2%
2008	N	561	447	355	337	72	7	5	4
	%		79.7%	63.3%	60.1%	12.8%	1.2%	0.9%	0.7%
2009	N	527	417	359	337	70	13	5	2
	%		79.1%	68.1%	63.9%	13.3%	2.5%	0.9%	0.4%
2010	N	499	408	339	326	75	10	3	2
	%		81.8%	67.9%	65.3%	15.0%	2.0%	0.6%	0.4%
2011	N	539	433	359	335	73	12	3	1
	%		80.3%	66.6%	62.2%	13.5%	2.2%	0.6%	0.2%
2012	N	589	462	402	371	73	9	3	2
	%		78.4%	68.3%	63.0%	12.4%	1.5%	0.5%	0.3%
2013	N	584	459	394	376	69	12	6	
	%		78.6%	67.5%	64.4%	11.8%	2.1%	1.0%	
2014	N	557	431	383	364	67	14		
	%		77.4%	68.8%	65.4%	12.0%	2.5%		
2015	N	581	443	387	361	66			
	%		76.2%	66.6%	62.1%	11.4%			
2016	N	659	499	430	408				
	%		75.7%	65.3%	61.9%				
2017	N	580	441	384					
	%		76.0%	66.2%					
2018	N	631	492						
	%		78.0%						
2019	N	532							
	%								

* As of official census date

Note: Includes retention of students who enter the School of Pharmacy.

Graduation Rates for First-time Full-time Freshmen

Entering Fall Term*		1st Fall	Graduation Rates				
			within 4 yrs	within 5 yrs	within 6 yrs	within 7 yrs	within 8 yrs
2005	N	562 **	270	323	325	325	325
	%		48.0%	57.5%	57.8%	57.8%	57.8%
2006	N	570 **	279	334	346	348	350
	%		48.9%	58.6%	60.7%	61.1%	61.4%
2007	N	620	291	348	359	363	364
	%		46.9%	56.1%	57.9%	58.5%	58.7%
2008	N	559 **	249	308	311	314	316
	%		44.5%	55.1%	55.6%	56.2%	56.5%
2009	N	527	250	303	312	315	315
	%		47.4%	57.5%	59.2%	59.8%	59.8%
2010	N	499	240	296	307	310	311
	%		48.1%	59.3%	61.5%	62.1%	62.3%
2011	N	539	255	314	322	325	325
	%		47.3%	58.3%	59.7%	60.3%	60.3%
2012	N	589	293	345	352	354	
	%		49.7%	58.6%	59.8%	60.1%	
2013	N	582 **	305	360	368		
	%		52.4%	61.9%	63.2%		
2014	N	557	293	344			
	%		52.6%	61.8%			
2015	N	581	288				
	%		49.6%				

*As of official census date

**Cohort adjusted in accordance with IPEDS regulations

Student Credit Hours by Department and Subject

Undergraduate	2014-15	2015-16	2016-17	2017-18	2018-19
Department of Aerospace Studies	118	87	186	263	316
Aerospace Studies	118	87	186	263	316
Department of Biology & Health Sciences	4,227	4,218	4,003	3,969	4,092
Biology	4,227	4,218	4,003	3,969	4,092
Department of Chemistry & Biochemistry	3,530	4,083	4,055	3,851	3,735
Chemistry	3,530	4,083	4,055	3,851	3,735
Department of Finance, Accounting & Management	6,102	7,255	7,232	6,603	6,557
Accelerated Business Administration	291	280	486	880	745
Accounting	1,443	1,776	1,674	1,392	1,251
Business Administration	1,800	2,010	2,087	1,760	2,047
Finance	732	1,176	1,092	900	900
Management	1,806	2,013	1,893	1,671	1,599
Supply Chain Management	-	-	-	-	15
Dept. of Marketing, Sports Mgt. & Hospitality Leadership	1,953	2,209	2,254	2,014	2,325
Entrepreneurship	701	616	651	397	437
Hospitality Leadership	-	-	-	177	189
Leadership	318	306	196	225	165
Marketing	727	999	960	720	904
Sports Management	207	288	447	495	630
Department of Personal & Professional Development	392	557	542	460	474
Personal & Professional Development	392	557	542	460	474
Department of Communication Studies	2,143	2,202	1,996	1,976	2,150
Communications	2,143	2,202	1,996	1,976	2,150
Department of Education	1,619	2,081	2,109	2,164	2,248
Education	1,235	1,631	1,698	1,708	1,612
English as a Second Language	-	-	-	-	108
Special Education	384	450	411	456	528
Electrical Engineering, Bioengineering & Physics Dept.	3,438	3,469	3,150	3,421	3,469
Electrical Engineering	1,336	1,418	1,170	1,375	1,330
Physics	2,102	2,051	1,980	2,046	2,139
Mechanical Engineering & Engineering Management Dept.	4,570	4,813	5,110	5,365	5,233
Engineering	1,271	1,283	1,218	1,150	1,003
Engineering Management	453	425	504	511	404
Mechanical Engineering	2,846	3,105	3,338	3,704	3,826
Dept. of Environmental Engineering & Earth Sciences	2,499	2,611	2,409	2,525	2,466
Earth & Environmental Sciences	1,634	1,470	1,473	1,415	1,269
Environmental Engineering	865	958	779	898	943
Geology	-	-	37	78	119
Sustainability	-	183	120	144	135

(Continued on following page)

Student Credit Hours by Department & Subject (continued)

Undergraduate	2014-15	2015-16	2016-17	2017-18	2018-19
Department of English	4,361	4,050	5,012	4,952	4,867
English	4,361	4,050	5,012	4,952	4,867
Division of Global Cultures	4,572	4,265	4,548	4,699	4,574
French	213	186	189	261	207
History	2,313	2,184	2,485	2,448	2,457
Latin	-	-	-	78	78
Mandarin Chinese	-	45	42	-	27
Philosophy	759	689	770	763	734
Russian	-	3	24	72	39
Spanish	1,287	1,158	1,038	1,077	1,032
Department of Integrative Media, Art and Design	1,886	1,963	1,916	1,955	1,875
Integrative Media	617	646	548	452	477
Art	1,269	1,317	1,368	1,503	1,398
Interdisciplinary	2,242	2,242	2,581	2,219	2,435
Cooperative Education	100	68	87	28	75
Career Planning	181	166	163	165	172
Energy Studies	-	3	24	51	12
First-Year Foundations	1,803	1,842	2,127	1,857	2,019
Honors	-	-	-	8	20
Women's Studies	158	163	180	110	137
Department of Math & Computer Science	6,968	6,708	7,245	7,654	8,410
Computer Science	2,107	2,045	2,191	2,021	2,438
Mathematics	4,861	4,663	5,234	5,633	5,972
Passan School of Nursing	5,411	8,397	7,106	5,476	5,166
Nursing	5,411	8,397	7,106	5,476	5,166
Nesbit School of Pharmacy	5,057	5,051	5,225	5,137	4,672
Pharmacy	5,053	5,048	5,219	5,110	4,660
Pharmaceutical Sciences	4	3	6	27	12
Division of Behavioral & Social Sciences	9,408	9,350	9,349	9,273	8,863
Anthropology	759	603	588	672	633
Economics	813	873	834	825	807
International Relations	3	-	-	9	3
Political Science	1,100	1,351	1,290	1,403	1,308
Psychology	4,028	3,856	4,042	3,874	3,600
Sociology	2,705	2,667	2,595	2,490	2,512
Division of Performing Arts	2,205	1,940	2,264.5	2,219.5	2,168
Dance	819	852	861	941	887
Music	848	734	896.5	796.5	831
Theatre Arts	538	354	507	482	450
Total	72,701	77,551	78,472.5	76,205.5	76,095

(Continued on following page)

Student Credit Hours by Department & Subject (continued)

Graduate	2014-15	2015-16	2016-17	2017-18	2018-19
Department of Biology & Health Sciences	12	15	9	9	18
Biology	12	15	9	9	18
Department of Chemistry & Biochemistry	9	15	12	12	21
Chemistry	9	15	12	12	21
Dept. of Marketing, Sports Mgt. & Hospitality Leadership	-	-	-	-	108
Leadership	-	-	-	-	108
Department of Finance, Accounting & Management	2,835	2,835	2,352	2,049	1,093
MBA	2,835	2,835	2,352	2,049	1,093
Doctoral Education	612	831	1,275	1,908	2,346
Master's Education	22,044	22,329	24,111	23,352	21,898.5
Autism	150	72	72	45	21
Education	13,095	12,981	13,893	11,742	10,537.5
Special Education	210	237	225	243	144
Educational Advanced Methods	4,092	4,353	5,052	5,571	4,047
Education - International School Leadership	42	9	12	60	195
Education - Instructional Media	2,241	2,373	2,457	3,201	3,852
Education - Middle Level	303	537	702	675	642
English as a Second Language	1,029	1,053	885	831	813
Literature	-	-	-	-	474
School Business Leadership	882	714	813	984	1,173
Electrical Engineering, Bioengineering & Physics Dept.	411	535	421	258	165
Bioengineering	219	303	241	220	141
Electrical Engineering	162	178	150	17	18
Physics	30	54	30	21	6
Mechanical Engineering & Engineering Management Dept.	459	447	354	156	90
Engineering Management	177	237	201	69	24
Mechanical Engineering	282	210	153	87	66
Creative Writing	1,288	1,295	1,368	1,002	1,028
Department of English	18	24	15	-	-
English	18	24	15	-	-
Division of Global Cultures	42	27	15	6	-
History	42	27	15	6	-
Dept. of Environmental Engineering and Earth Sciences	168	24	39	33	99
Earth & Environmental Sciences	-	-	3	21	12
Sustainability	168	24	36	12	87
Department of Math & Computer Science	46	58	95	56	52
Computer Science	-	-	9	3	6
Mathematics	46	58	86	53	46
Passan School of Nursing	1,803.5	6,033	10,496	11,349	9,583
Nursing	1,803.5	6,033	10,496	11,349	9,583
Nesbitt School of Pharmacy	5,104.5	5,019	4,801	4,945	5,226.5
Pharmaceutical Sciences	-	-	6	3	12
Pharmacy	5,104.5	5,019	4,795	4,042	5,214.5
Total	34,852	39,487	45,363	45,135	41,728

Student Development

The Student Development Office offers educational and social experiences that enhance the quality of student life and learning. A few of the programs offered include the Cultural Series and Adventure Education program, which both provide meaningful out of the classroom learning experiences. The Cultural Series introduces students to the world of art and performance by providing several opportunities each semester to experience visual art, music, theater and dance both locally and in larger Metropolitan areas such as New York City, Philadelphia and Washington DC. The Adventure Education program is an alternative learning experience designed to challenge students to engage in physically demanding activities that emphasize wellness and provide practical leadership tools and lessons on teamwork. Students will have the opportunity to sign up for adventures such as hiking, rock climbing, mountain biking, and cross country trips to locations such as the Grand Canyons National Park.

The Student Development Office also coordinates a weekend entertainment series, which gives students a variety of entertainment options to choose from each weekend. A few of the weekly attractions include free bowling, discounted movie passes and free admittance to local performances at the Little Theater of Wilkes-Barre. In addition, Student Development also coordinates periodic day trips to professional sporting events and theme parks.

Clubs and Organizations

Adventure Education	Delta Epsilon Chi	Pre-Pharmacy Club
Adventures in Science	Earth and Envir. Sciences Club	Pre-Professional Health Club
Air & Waste Management Assn.	ENACTUS	Pre-Veterinary Club
Air Force ROTC	Environmental Club	Programming Board
Alternative Spring Break	Feminist Leadership Alliance	PSEA Education Club
Amateur Radio Club	Gay and Straight Alliance	Psychology Club
American Medical Student Assoc.	Geo-Explorer Club	Resident Hall Council
Amnicola	Gold Bar Club	Robotics Club
Art Club	Hindu Spirituality Club	Rock Climbing Club
Asian Cultural Society	History Club	Running Club
ASME	Hospitality Leadership Club	Saudi Interest Club
Aviation Club	IEEE Club	Ski Club
BACCHUS	Indian Cultural Association	Soc. for the Advancement of Mgmt.
Beacon Newspaper	International Services Club	Society of Automotive Engineers
Biology Club	Islamic Interest Society	Society of Women Engineers
Caribbean Student Association	It's On Us	Sociology Club
Cheerleading	Kuwait Club	Spanish Club
Chemistry Club	MANUSCRIPT	Sports and Event Management
Choral Club	Marketing Club	Student Alumni Association
Christian Fellowship Club	Math Club	Student Health Advisory
College Democrats Club	Multicultural Student Coalition	Students for Envir. Sustainability
College Republicans	Neuroscience Club	Studio 20
Communications Club	Nursing Student Organization	Television Club
Commuter Council	PA Pharmacists Association	Ultimate Frisbee
Cricket Club	PA Society of Prof. Engineers	Veterans Club
Dance Team	Personal Finance Club	Wilkes African Cultural Assoc.
Debate Society	Pre-Law Club	Wilkes in the World

University College Programs and Services

ACT 101 Program	A program funded by the Pennsylvania Department of Education to provide academic support and guidance for eligible students.
Advising Services	University College coordinates services for faculty and students to support the advising process. This includes providing advising for “deciding” students and for those who intend to apply for restricted majors.
Disability Support Services	Staff coordinates services and support for self-identified and certified students with disabilities.
First Year Program	A program for first-year students who may benefit from a guided transition to college studies.
Learning Skills Program	This program provides one-on-one assistance as well as workshops and presentations designed to support student success.
Prior Learning Assessment (PLA)	UC coordinates the process to award credit for life experience and serves as the point of contact for interested students.
Supplemental Instruction	Supplemental instruction is intensive academic support available for a number of courses for which review sessions have been deemed particularly beneficial.
Peer Tutoring	Free tutoring assistance is available to all undergraduate students enrolled at Wilkes. Tutoring is available in most courses at the introductory level as well as some other high-demand courses.
Transfer Student Support Services	UC monitors and provides assistance for transfer students to support their success at the University.
Undeclared Majors Program	Undeclared majors receive advising and counseling to assist them in their exploration and decision-making process. Students also enroll in a career/ life planning course to insure they receive specialized guidance.
Daycare Subsidy Program	UC administers the Daycare Subsidy Program to support the efforts of students who enroll their children in daycare while attending classes. This subsidy is intended for full-time undergraduate students.
EDGE Program	WilkesEDGE is an optional program offered to select students to help support the transition from high school to college. Fewer courses during the first semester, combined with increased advisement and support services, creates a pathway to a bachelor’s degree.

Leadership Institute

The Office of Student Development provides continuous opportunities to enhance the leadership skills of students and members of the community. By offering a variety of leadership programs that promote self-awareness, problem solving, service learning and multicultural issues, Student Development empowers students to explore their own personal leadership style. A few of the programs and services offered by the Institute include: Intercollegiate Leadership Wilkes-Barre, National Society of Leadership & Success Speaker Series, Sigma Alpha Pi Honor Society, Leadership Assessments, and a Step-Up Rock Wall and Ropes courses.

Source: Student Affairs

Civic Engagement

A liberal arts education teaches students to look at the world as a whole, to begin making connections between things like interpersonal conflict and international relations, between education and poverty, between thinking about themselves to thinking about “me in the world.” The Civic Engagement Office coordinates projects that bridge service and learning. Many academic departments offer Community Based Learning courses that integrate classroom theory and hands-on experience with a pressing social issue. Community Based learning is a pedagogically structured learning experience that combines academic coursework and service in the community to provide students with the opportunities to transfer the skills taught in the classroom to the “real” world. Ideally, students work with community partners to identify strengths and areas of improvement, develop and implement projects that enhance those strengths or that meet identified needs, and then reflect on the value of the experience for the community and themselves. Through guided reflection, students gain further understanding of course content, a broader appreciation of the discipline, and an enhanced sense of civic responsibility.

In addition to the in-class Community Based Learning, Wilkes students, staff and faculty contributed over 122,000 hours of community service by exploring issues of hunger and homelessness, at-risk youth, access to health care, environmental sustainability, and countless other service experiences. Wilkes students, staff and faculty contributed the equivalent of 3.1 million dollars in volunteer time. The students of Wilkes partner with numerous organizations including The American Cancer Society, American Red Cross, Commission on Economic Opportunity (CEO), United Way of Luzerne County, and the Victims Resource Center.

Students extend Wilkes’ spirit of service beyond local borders by volunteering during Alternative Fall Break in Northeastern Pennsylvania, and traveling domestically and internationally to serve during Spring Break. In spring students will have the opportunity to interview for one of three trip offerings. Students have the opportunity to travel with faculty and staff mentors to Kentucky to work with Christian Appalachian Project, a program that matches homeowners with building teams, and Dominican Republic to work on public health programs and teach English as a second language in the school system with Guanin El Centro Cultural Toristico. Also the Civic Engagement Office is partnering with a political science faculty member to sustain the Costa Rica service-learning experience with Raising Awareness Worldwide. In extraordinary ways, Wilkes students are leading, mentoring, learning, and changing the world through service.

Source: Civic Engagement Office

Career Placement of 2018 Bachelor's Graduates

Working full-time/military career	76%
Attending graduate/professional schools	20%
Working temporarily/part-time in field, seeking full-time position	4%

Employer Locations

Northeastern Pennsylvania	42%
Other Pennsylvania cities	34%
New York, New Jersey	8%
Other states	13%
International	3%

Graduate/Professional Schools Locations

Northeastern PA	46%
Other PA Cities	27%
In New York, New Jersey	8%
Other States	17%
International	2%

Relationship of Employment to Academic Major

Closely related	79%
Somewhat related	17%
Not related	4%

Athletics

Wilkes sponsors an active intramural sports program as well as intercollegiate competition in 23 varsity sports. Varsity teams compete at the Division III level. The University is a member of the National Collegiate Athletic Association (NCAA), Middle Atlantic Conference (MAC), the Freedom Conference, the Eastern Collegiate Athletic Conference (ECAC), and the Metropolitan Conference for Wrestling. There were 485 student athletes on the roster for the 2018-19 season.

Varsity Programs

Men

Baseball
Basketball
Cross Country
Football
Golf
Ice Hockey
Lacrosse
Soccer
Swimming
Tennis
Volleyball
Wrestling

Women

Basketball
Cross Country
Field Hockey
Golf
Ice Hockey
Lacrosse
Soccer
Softball
Swimming
Tennis
Volleyball

Athletic Department Statistics 2018-19

	<u>Wins</u>	<u>Losses</u>	<u>Ties</u>
Baseball	16	20	
Men's Basketball	19	10	
Women's Basketball	8	17	
Field Hockey	8	10	
Football	6	4	
Men's Golf	2	6	
Women's Golf	1	5	1
Men's Ice Hockey	16	8	2
Women's Ice Hockey	-	15	1
Men's Lacrosse	9	8	
Women's Lacrosse	6	9	
Men's Soccer	8	9	1
Women's Soccer	11	8	2
Softball	26	16	
Men's Swimming	7	3	
Women's Swimming	2	8	
Men's Tennis	15	7	
Women's Tennis	15	5	
Men's Volleyball	10	16	
Women's Volleyball	18	13	
Wrestling	20	4	

Source: Athletics

FACULTY and STAFF

Staff by Category and Gender

	Fall 2019							Fall 2018
	Admin.	Clerical	Maint./ Custodial	Public Safety	Coach	IT	Total	Total
Full-time Staff								
Male	69	1	42	20	17	17	166	163
Female	170	53	17	8	2	3	253	257
Total	239	54	59	28	19	20	419	420
Part-Time Staff								
Male	23	-	1	5	15	-	44	50
Female	93	4	-	1	8	-	106	99
Total	116	4	1	6	23	-	150	149
Total Staff								
Male	92	1	43	25	32	17	210	213
Female	263	57	17	9	10	3	359	356
Total	355	58	60	34	42	20	569	569

Faculty by Gender and Tenure Status

Full-time Faculty	Fall 2019			Fall 2018
	Male	Female	Total	Total
Professors	24	8	32	34
Associate Professors	34	34	68	64
Assistant Professors	32	36	68	66
Faculty of Practice	6	14	20	21
Instructors	-	-	-	1
Visiting*	6	2	8	7
Total Full-time Faculty	102	94	196	193

*Includes two Visiting Instructors, one Visiting Professor, one Visiting Assoc. Professor and four Visiting Asst. Professors

Full-time Faculty	Fall 2019			Fall 2018
	Male	Female	Total	Total
Tenured				
Professor	24	8	32	34
Associate Professor	34	34	68	64
Total Tenured	58	42	100	98
Tenure Track				
Associate Professor	-	-	-	-
Assistant Professor	32	36	68	66
Total Tenure Track	32	36	68	66
Not on Tenure Track				
Faculty of Practice	6	14	20	20
Faculty of Practice ¾-time	-	-	-	1
Instructor	-	-	-	1
Total Not on Tenure Track	6	14	20	22
Visiting				
Professor	1	-	1	1
Assistant Professor	4	-	4	2
Associate Professor	-	1	1	-
Instructor	1	1	2	4
Total Visiting	6	2	8	7
Total Full-time Faculty	102	94	196	193

Part-time Faculty	Fall 2019			Fall 2018
	Male	Female	Total	Total
Not on Tenure Track				
Undergraduate	50	58	108	100
Graduate	53	91	144	171
Total Part-time Faculty	103	149	252	271

Full-time Faculty by Department

Department	PR	Assoc PR	Asst PR	FOP	Visiting	Total	On Tenure Track	
							Tenured	Track
Biology & Health Sciences	3	5	2	1	-	11	8	2
Behavioral & Social Sciences	7	5	3	-	-	15	12	3
Business	2	5	10	2	-	19	7	10
Chemistry	-	4	3	3	-	10	4	3
Communication Studies	1	3	-	1	-	5	4	-
Education	1	2	1	1	-	5	3	1
Electrical Engineering, Bioengr. & Physics**	2	4	2	-	4	12	6	2
Environmental Engineering & Earth Sciences*	4	1	3	-	1	9	5	3
English	1	5	1	-	-	7	6	1
Global Cultures	3	4	4	-	-	11	7	4
Graduate Education	-	2	9	1	-	12	2	9
Integrative Media, Art & Design	-	2	3	-	-	5	2	3
Math & Computer Science*	1	6	4	2	1	14	7	4
Mechanical Engineering & Engineering Mgt.	4	2	3	2	-	11	6	3
Nursing***	-	8	6	5	1	20	8	6
Pharmacy	2	9	11	1	-	23	11	11
Performing Arts****	1	1	3	1	1	7	2	3
Total	32	68	68	20	8	196	100	68

* Includes one Visiting Assistant Professor

** Includes two Visiting Assistant Professors, one Visiting Professor and one Visiting Instructor

*** Includes one Visiting Instructor

****Includes one visiting Associate Professor

Full-time Faculty Degrees

Full-time Faculty with Doctorates	Male		Female		Total	
	N	%	N	%	N	%
Professors	24	100.0%	8	100.0%	32	100.0%
Associate Professors	32	94.1%	32	94.1%	64	94.1%
Assistant Professors	30	93.8%	32	88.9%	62	91.2%
Faculty of Practice	2	33.3%	5	35.7%	7	35.0%
Visiting	6	100.0%	1	50.0%	7	87.5%
Total	94	92.2%	78	83.0%	172	87.8%

Full-time Faculty with Terminal Degrees*	Male		Female		Total	
	N	%	N	%	N	%
Professors	24	100.0%	8	100.0%	32	100.0%
Associate Professors	34	100.0%	34	100.0%	68	100.0%
Assistant Professors	32	100.0%	34	94.4%	66	97.1%
Faculty of Practice	2	33.3%	6	42.9%	8	40.0%
Visiting	6	100.0%	1	50.0%	7	87.5%
Total	98	96.1%	83	88.3%	181	92.3%

**Terminal degrees include Master of Business Administration/CPA and Master of Fine Arts.*

Faculty and Staff by Ethnicity

Faculty	Full-time		Part-Time	
White	152	77.6%	232	92.1%
American Indian/Alaskan	-	0.0%	1	0.4%
Asian	13	6.6%	3	1.2%
Black	4	2.0%	5	2.0%
Hawaiian/Pacific Isl.	-	0.0%	-	0.0%
Hispanic	4	2.0%	4	1.6%
Non-Resident Alien	17	8.7%	-	0.0%
Two or more races	2	1.0%	1	0.4%
Unidentified	4	2.0%	6	2.4%
Total Faculty	196	100.0%	252	100.0%

Staff	Full-time		Part-Time	
White	389	92.8%	127	84.7%
American Indian/Alaskan	-	0.0%	-	0.0%
Asian	4	1.0%	2	1.3%
Black	10	2.4%	3	2.0%
Hawaiian/Pacific Isl.	-	0.0%	-	0.0%
Hispanic	9	2.1%	5	3.3%
Non-Resident Alien	-	0.0%	-	0.0%
Two or more races	4	1.0%	4	2.7%
Unidentified	3	0.7%	9	6.0%
Total Staff	419	100.0%	150	100.0%

Total University	Full-time		Part-Time	
White	541	88.0%	359	89.3%
American Indian/Alaskan	-	0.0%	1	0.2%
Asian	17	2.8%	5	1.2%
Black	14	2.3%	8	2.0%
Hawaiian/Pacific Isl.	-	0.0%	-	0.0%
Hispanic	13	2.1%	9	2.2%
Non-Resident Alien	17	2.8%	-	0.0%
Two or more races	6	1.0%	5	1.2%
Unidentified	7	1.1%	15	3.7%
Total University	615	100.0%	402	100.0%

ORGANIZATIONAL CHARTS

Administrative

Wilkes University Administrative Organization

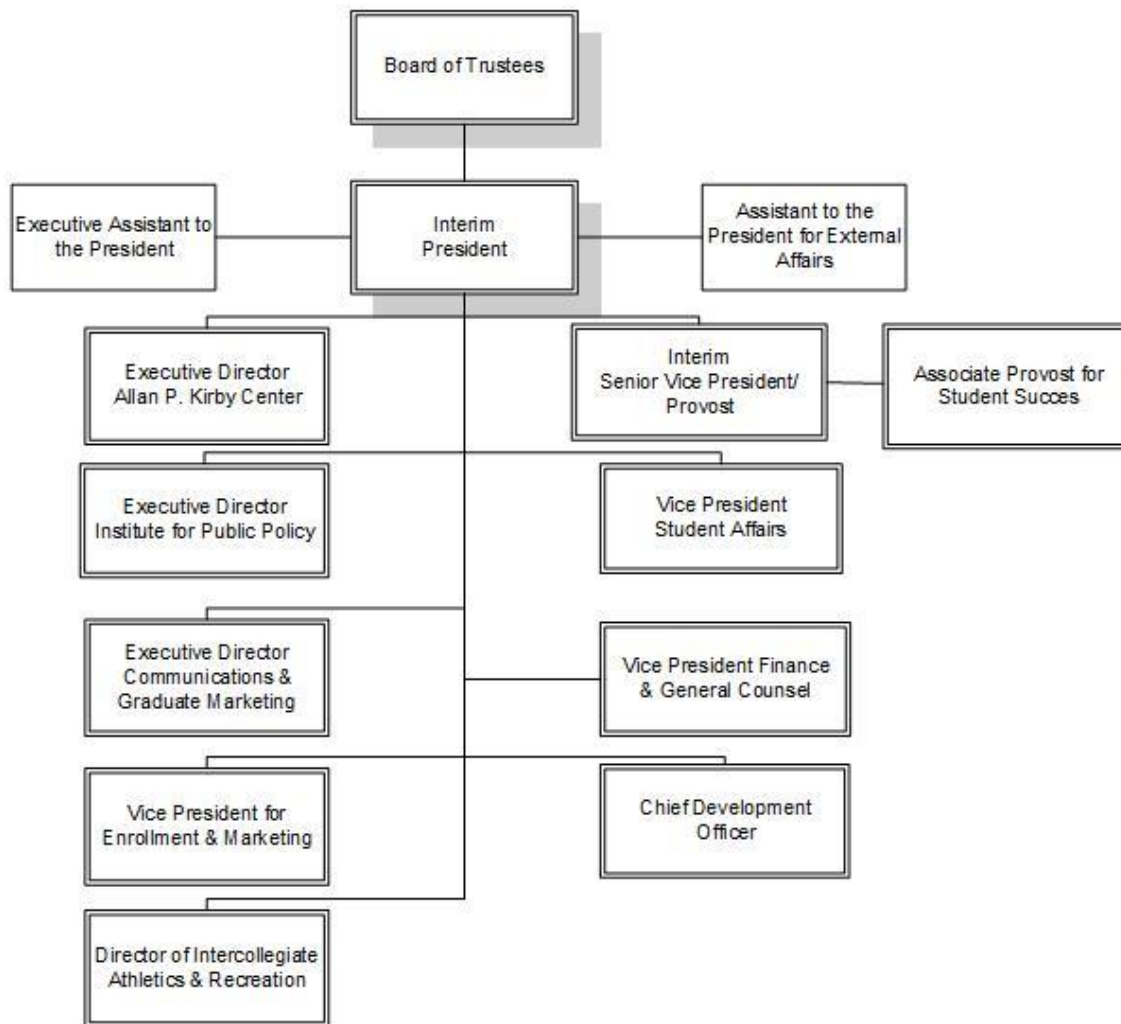

October 2019

Finance and Support Operations

Wilkes University

Finance and Support Operations

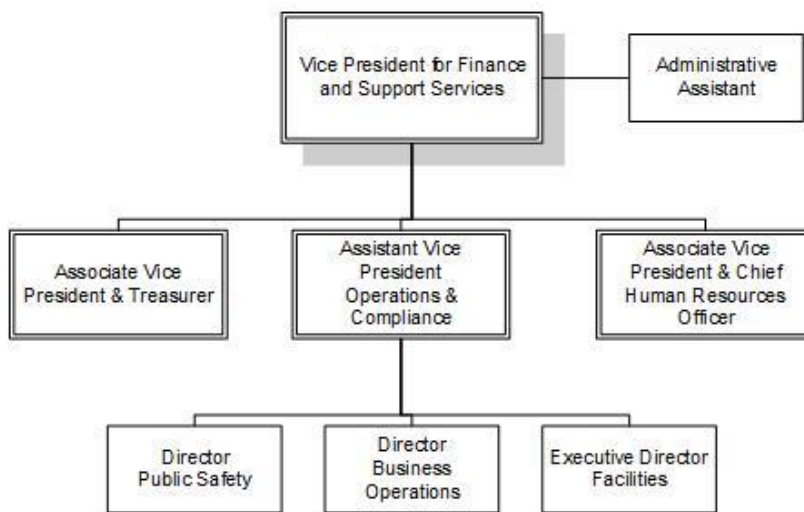

October 2019

Provost

Wilkes University Provost

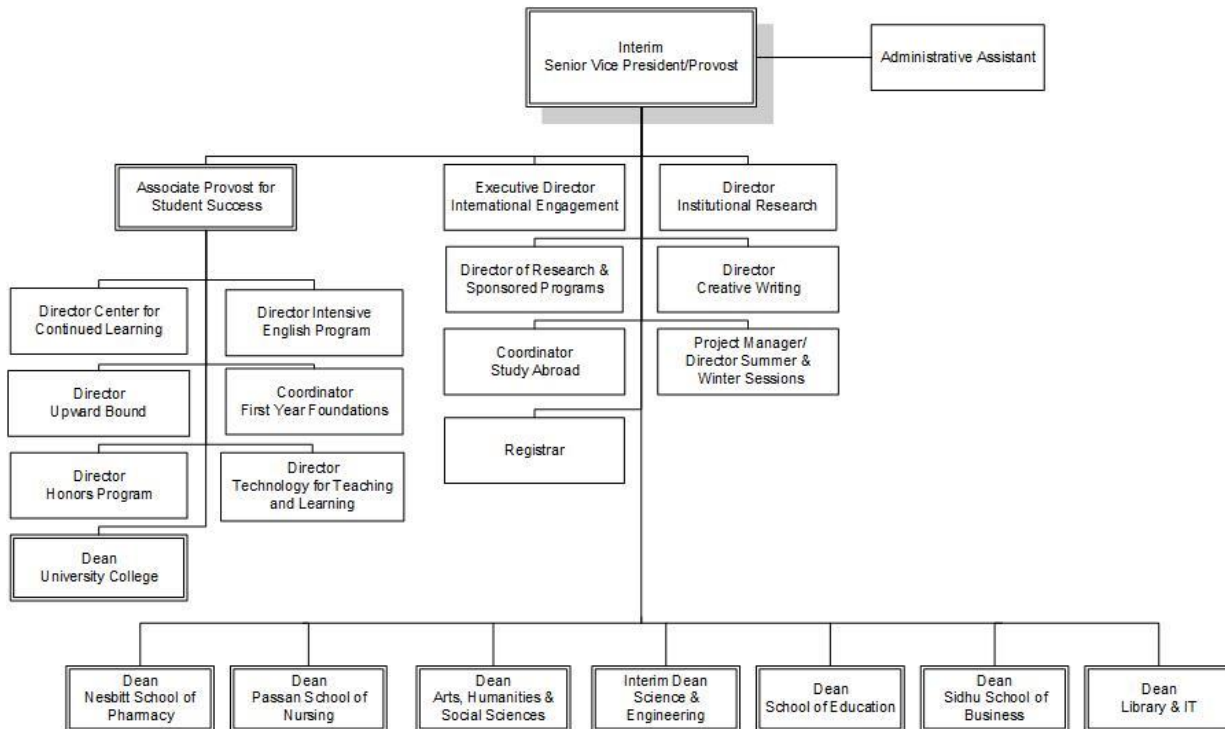

October 2019

University College

Wilkes University

Provost Office
University College

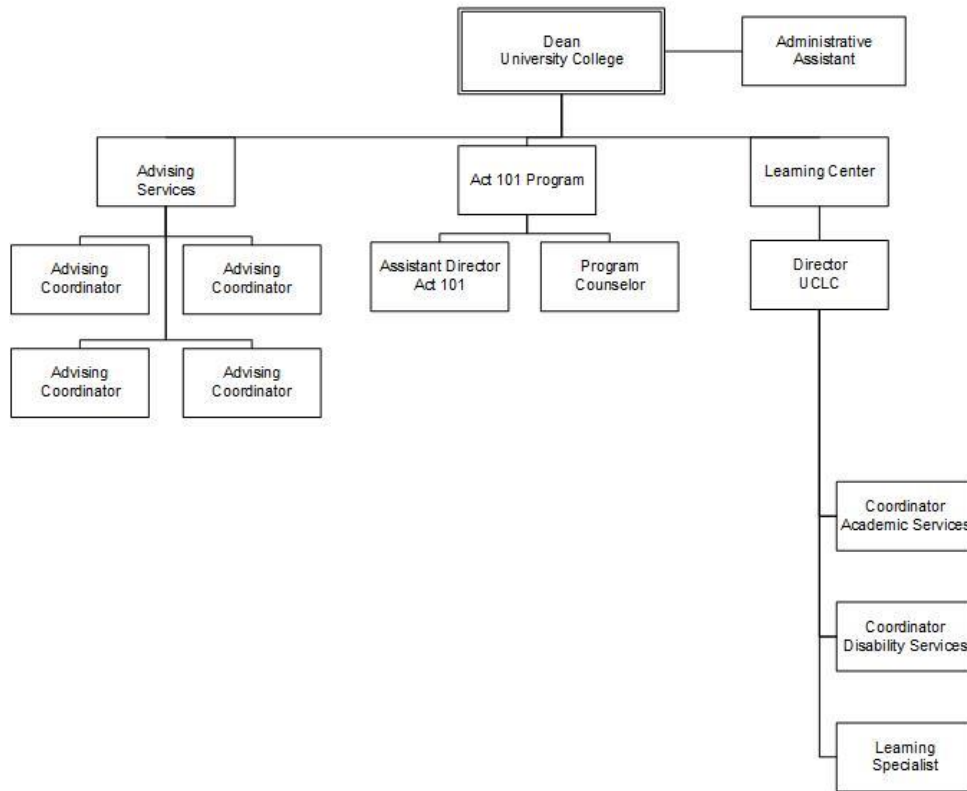

October 2019

Enrollment Management and Marketing

Wilkes University
Enrollment Management and Marketing

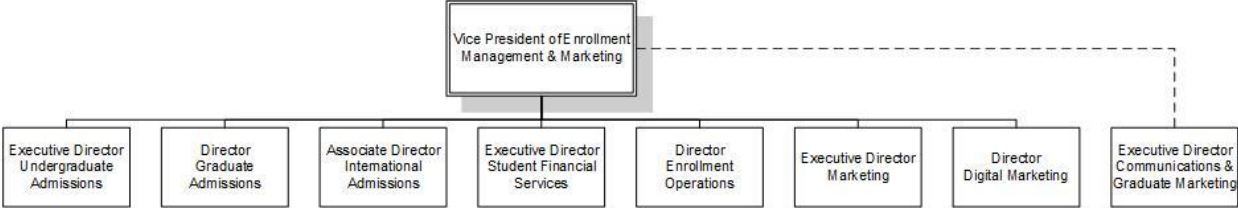

October 2019

Information Technology Services

Wilkes University Information Technology Services

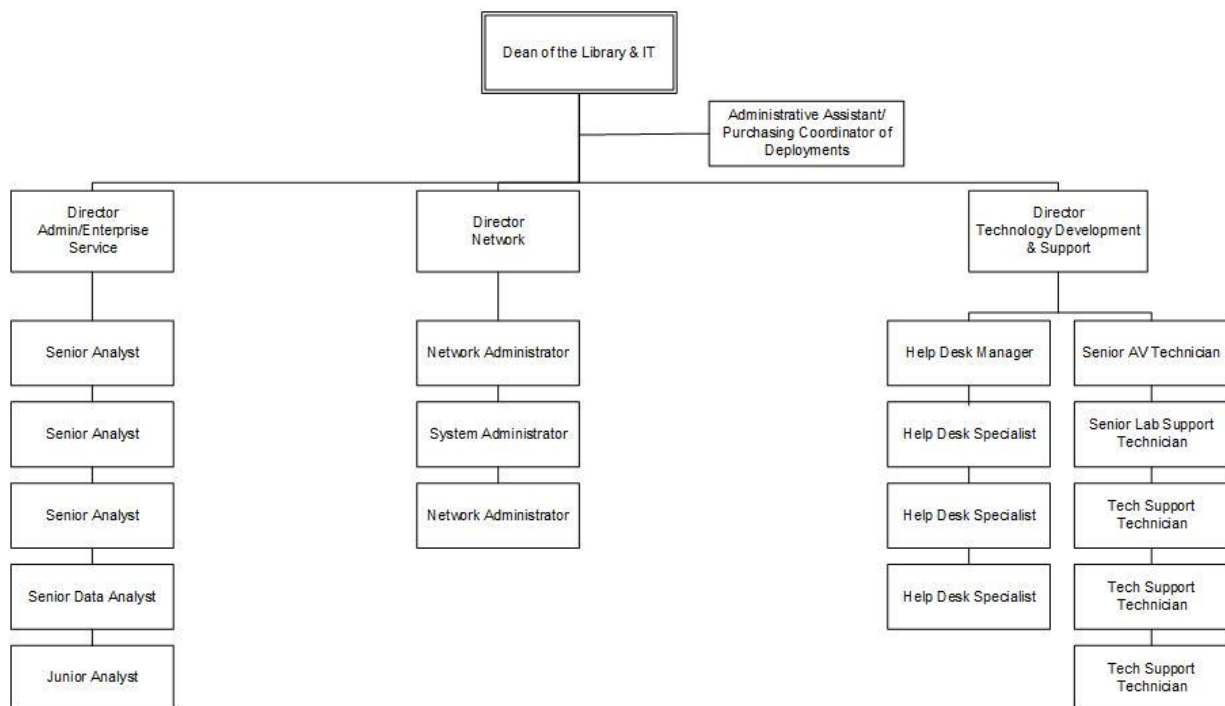

October 2019

Library

Wilkes University
Library

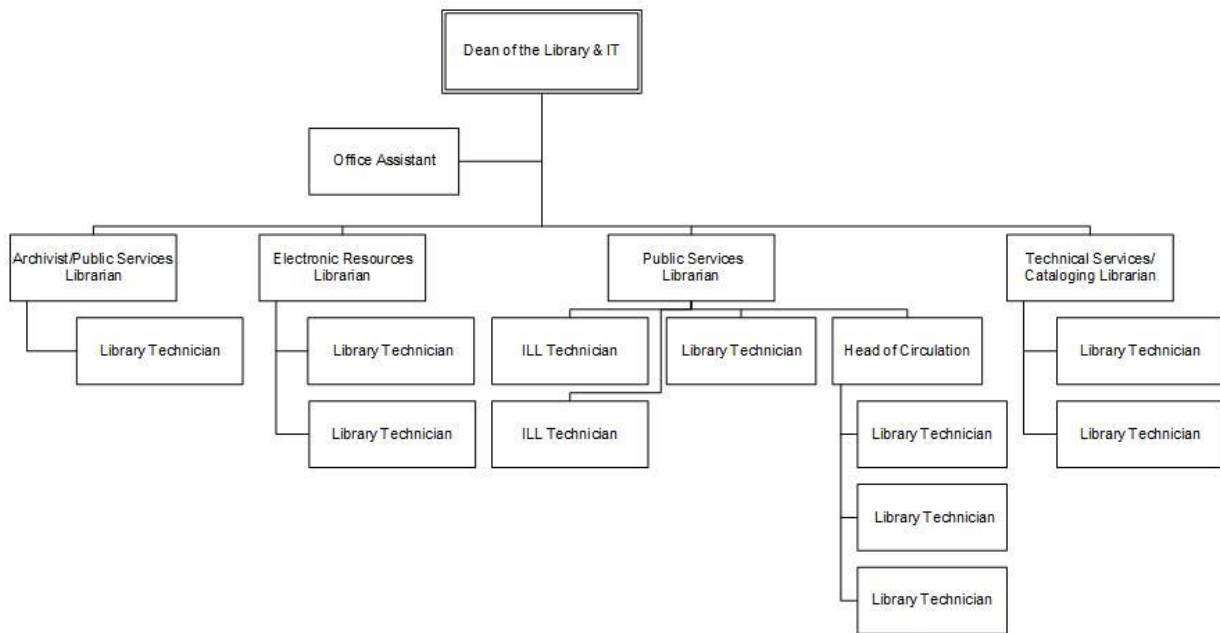

October 2019

External Affairs

Wilkes University
External Affairs

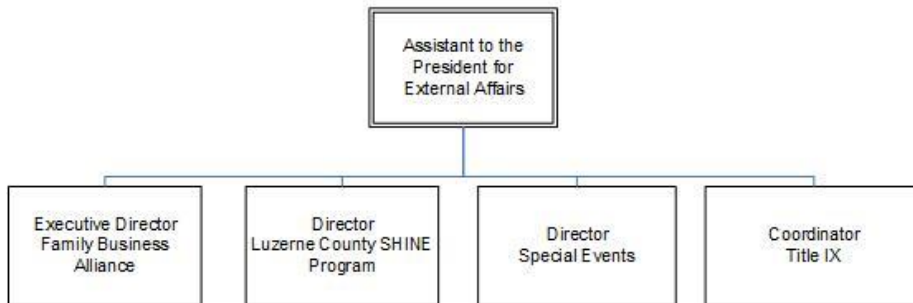

October 2019

Development & Alumni Relations

Wilkes University

Development & Alumni Relations

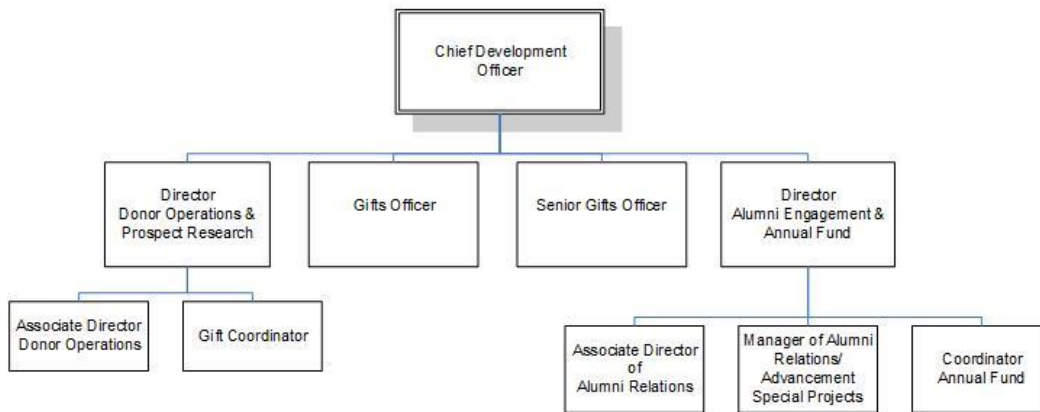

October 2019

Athletics

Wilkes University

Athletics

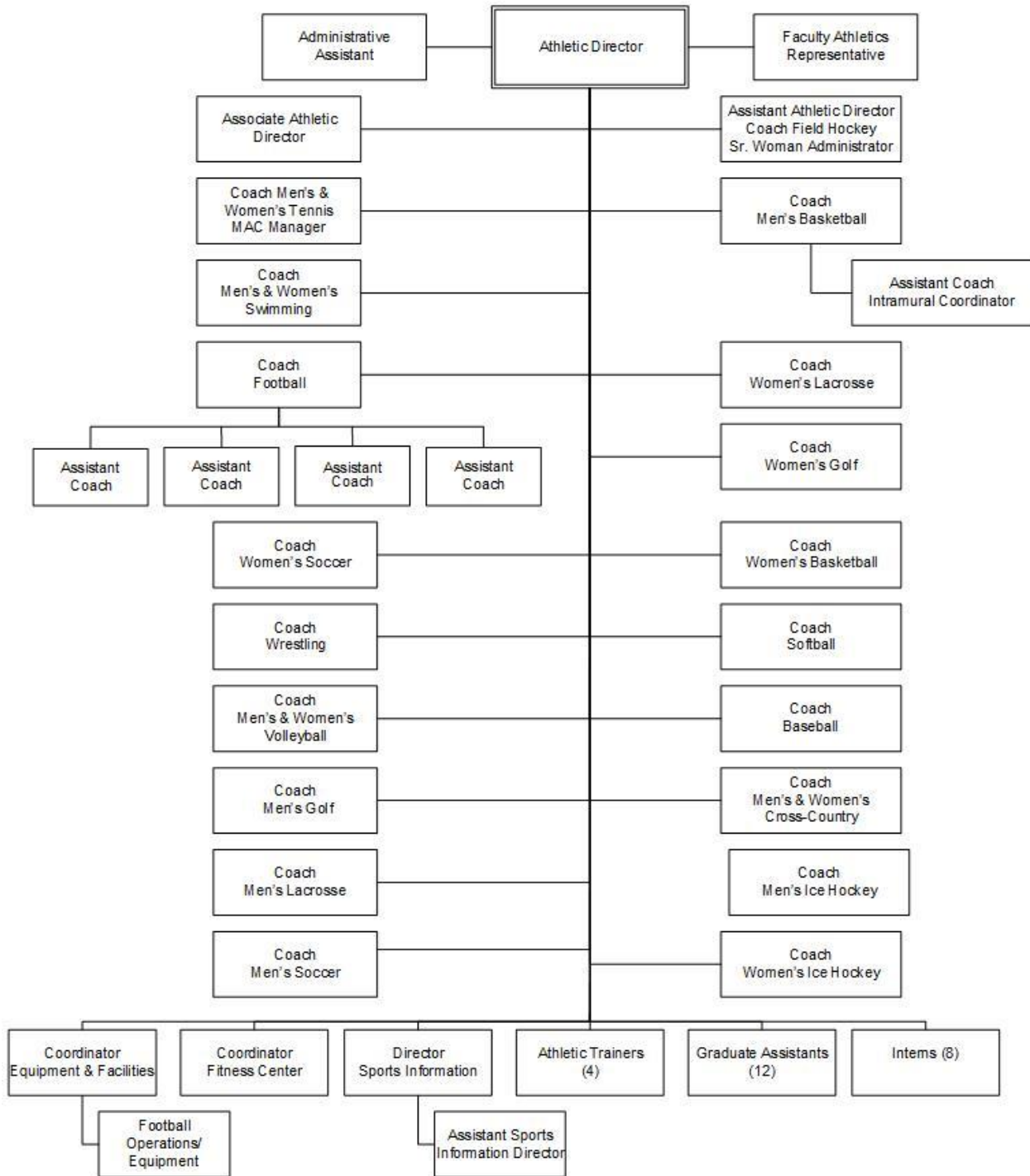

October 2019

Student Affairs

Wilkes University
Student Affairs

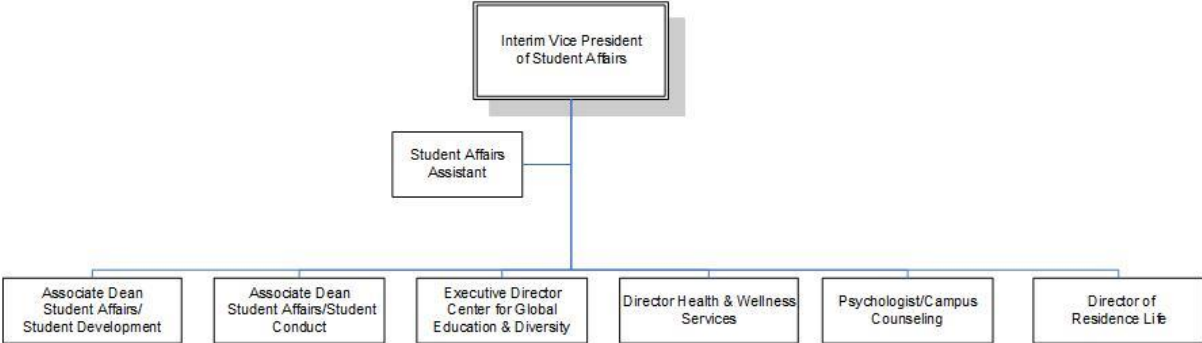

October 2019

Student Conduct, Health & Wellness, Residence Life

Wilkes University
Student Affairs
Student Conduct/Health & Wellness/Residence Life

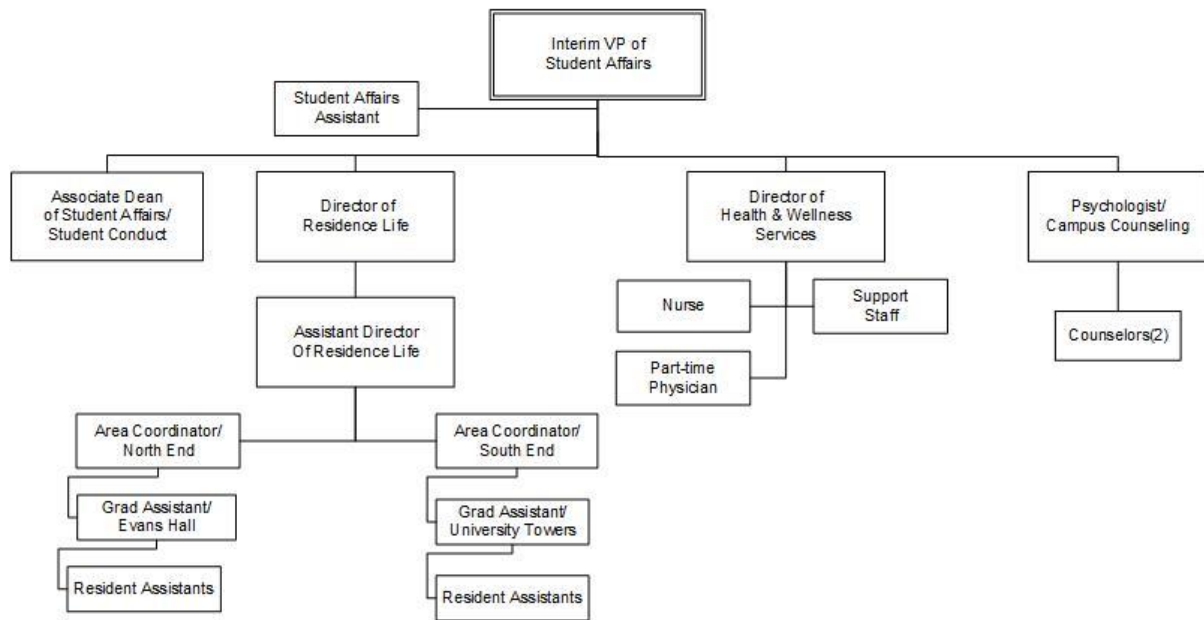

October 2019

Student Development

Wilkes University
Student Affairs
Student Development

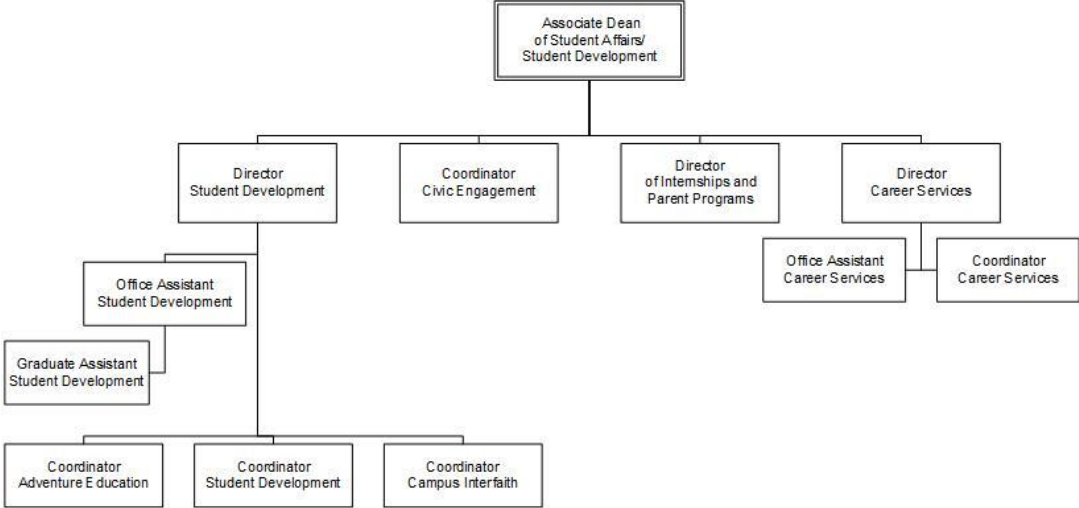

October 2019

Diversity Affairs

Wilkes University

Student Affairs
Diversity Affairs



October 2019

FINANCES

Statement of Activities

	<u>FY 2018</u>	<u>FY 2019</u>
	<u>AMOUNT</u>	<u>AMOUNT</u>
REVENUES AND OTHER SUPPORT		
Tuition and Fees	\$115,465,482	\$116,915,497
Less Scholarship Aid	(37,521,836)	(41,470,325)
NET TUITION & FEES	<u>77,943,646</u>	<u>75,445,172</u>
Government Grants and Contracts	3,256,033	3,335,953
Private Gifts, Grants & Contracts	5,345,455	3,223,757
Sales and Services of Auxiliary Enterprises	14,310,986	16,405,870
Income from Interest and Dividends	1,189,222	1,258,210
Other Additions	729,785	888,054
Endowment Income Designated for Current Operations	1,867,607	1,902,159
TOTAL REVENUES AND OTHER SUPPORT	<u><u>\$104,642,734</u></u>	<u><u>\$102,459,175</u></u>
EXPENDITURES		
Instruction	\$ 42,301,778	\$ 42,032,835
Research	2,175,152	2,259,172
Public Service	2,909,419	3,186,678
Academic Support	9,873,769	10,498,110
Student Services	15,640,537	16,934,949
Institutional Support	17,782,468	17,770,772
Auxiliary Enterprises	11,477,429	11,780,272
TOTAL EXPENSES	<u><u>102,110,552</u></u>	<u><u>104,462,788</u></u>
Change in Net Assets from Operating Activities	\$ 2,532,182	\$(2,003,613)
NON-OPERATING INCOME (EXPENSES)		
Private Gifts and Grants	2,784,409	3,425,534
Grants for Property, Plant and Equipment	4,074,434	1,049,465
Net Investment Return After Application of Spending Policy	862,750	(2,420,238)
Changes in Liabilities Under Split Interest Agreements and Perpetual Trusts	235,029	(379,390)
Loss on Bond Refinancing		
Loss on Deaccessioning	(35,358)	
Other non-operating activity	-	12,300
Change in Net Assets from Non-Operating Activities	\$ 7,921,264	\$ 1,687,671
TOTAL CHANGE IN NET ASSETS	<u><u>\$ 10,453,446</u></u>	<u><u>(315,942)</u></u>
Net Assets, Beginning of Year	\$115,897,105	\$126,350,551
Effect of Change in Accounting Principle	-	743,401
Net Assets, End of Year	<u><u>\$126,350,551</u></u>	<u><u>\$126,778,010</u></u>

Source: Audited Financial Statements 5/31/19

Endowment and Other Long-Term Investments

(At fair market value)

	<u>5/31/2018</u>	<u>5/31/2019</u>
Endowment and Similar Funds:		
Cash and cash equivalents	\$ 823,503	\$ 700,156
Fixed income investments	13,073,084	12,935,953
Common, preferred stocks and equity funds	32,258,841	32,970,700
Alternative investments	5,449,004	5,123,681
Total	<u>\$ 51,604,432</u>	<u>\$ 51,730,491</u>
Annuity and Life Income Funds:		
Cash and cash equivalents	\$ 30,719	\$ 28,031
Fixed income investments	190,194	192,767
Common, preferred stocks and equity funds	467,623	450,448
Alternative Investments	5,788	5,467
Total	<u>\$ 694,324</u>	<u>\$ 676,713</u>
Total Endowment and Similar Funds	<u>\$ 52,298,756</u>	<u>\$ 52,407,204</u>
Deposits with Bond Trustee:		
Cash and cash equivalents	\$ 1,667,522	-
Total Deposits	<u>\$ 1,667,522</u>	<u>-</u>
Total Endowment, Investments and Similar Funds	<u><u>\$ 53,966,278</u></u>	<u><u>\$ 52,407,204</u></u>

Source: Audited Financial Statements 5/31/19

Tuition, Fees, Room and Board Charges

Undergraduate

FULL-TIME		<u>FY2016</u>	<u>FY2017</u>	<u>FY2018</u>	<u>FY2019</u>	<u>FY2020</u>
	Full-time Tuition (12-18 Credits per semester)	\$30,792	\$31,946	\$33,208	\$34,454	\$35,814
	Fees	\$1,564	\$1,622	\$1,688	\$1,740	\$1,808
	Total Tuition & Fees	<u>\$32,356</u>	<u>\$33,568</u>	<u>\$34,896</u>	<u>\$36,194</u>	<u>\$37,622</u>
PART-TIME		(Per Credit Hour)				
	Tuition	\$855	\$887	\$922	\$957	\$995
	Fees	\$70	\$72	\$74	\$76	\$80
	Total Cost	<u>\$925</u>	<u>\$959</u>	<u>\$996</u>	<u>\$1,033</u>	<u>\$1,075</u>

First Professional

FULL-TIME		<u>FY2016</u>	<u>FY2017</u>	<u>FY2018</u>	<u>FY2019</u>	<u>FY2020</u>
	Full-time Tuition (12-18 Credits per semester)	\$32,724	\$33,952	\$35,294	\$36,618	\$38,276
	Fees	\$1,564	\$1,622	\$1,688	\$1,740	\$1,772
	Pharmacy Professional Fee (maximum rate)	\$1,800	\$2,000	\$2,000	\$2,000	\$1,000
	Total Tuition & Fees	<u>\$36,088</u>	<u>\$37,574</u>	<u>\$38,982</u>	<u>\$40,358</u>	<u>\$41,048</u>

Room and Board

Room	Residence Hall - Apartment Style	\$8,844	\$9,176	\$9,538	\$9,824	\$10,118
	Residence Hall - Dorm	\$7,974	\$8,274	\$8,600	\$8,858	\$9,124
	Residence Hall – Single Room	\$8,382	\$8,696	\$9,040	\$9,312	\$9,592
Board	Colonel Gold Plus (19 meals per week)	\$5,292	\$5,472	\$5,670	\$5,824	\$5,984
	Colonel Blue Plus	\$4,720	\$4,880	\$5,054	\$5,190	\$5,330
	Colonel Gold	\$5,192	\$5,372	\$5,570	\$5,724	\$5,884
	Colonel Blue	\$4,520	\$4,680	\$4,854	\$4,990	\$5,130
	Colonel Gold Premier	-	-	-	-	\$6,284
	Senior	\$2,294	\$2,352	\$2,416	\$2,466	\$2,518

Master's Programs

(Per Credit Hour Tuition)	<u>FY2016</u>	<u>FY2017</u>	<u>FY2018</u>	<u>FY2019</u>	<u>FY2020</u>
MA/MFA Creative Writing	\$647	\$660	\$660	\$684	\$714
MBA Business Administration	\$822	\$852	\$886	\$930	\$966
MS Bioengineering	\$900	\$932	\$970	\$1,006	\$1,046
MS Education	\$438	\$454	\$472	\$490	\$517
MS Engineering Management	\$822	\$852	\$886	\$930	\$966
MS Electrical Engineering	\$900	\$932	\$970	\$1,006	\$1,046
MS Mechanical Engineering	\$900	\$932	\$970	\$1,006	\$1,046
MS Mathematics	\$900	\$932	\$970	\$1,006	\$1,046
MS Nursing	\$625	\$648	\$674	\$700	\$728

Doctoral Programs

(Per Credit Hour Tuition)	<u>FY2016</u>	<u>FY2017</u>	<u>FY2018</u>	<u>FY2019</u>	<u>FY2020</u>
Nursing PhD Program	-	-	\$985	\$985	\$1,024
Nursing DNP Program	\$840	\$935	\$985	\$985	\$1,024
EdD Program	\$602	\$624	\$648	\$672	\$772

Tuition Comparison, Wilkes and Other Institutions

Tuition and Fees	<u>2016-17</u>	<u>2017-18</u>	<u>2018-19</u>	<u>2019-20</u>	<u>most recent increase</u>
Wilkes University	\$33,568	\$34,896	\$36,194	\$37,622	3.9%
Bloomsburg University	10,155	10,500	10,958	10,958	0.0%
Drexel University	51,065	52,002	53,279	54,516	2.3%
Duquesne University	35,062	36,394	38,178	39,992	4.8%
East Stroudsburg University	9,952	10,168	11,086	11,476	3.5%
Elizabethtown College	43,490	45,350	46,940	32,000	-31.8%
Fairleigh Dickinson University (Main Campus)	38,641	39,446	40,236	43,468	8.0%
King's College	34,720	35,830	37,226	38,724	4.0%
Kutztown University	9,618	9,987	10,802	11,263	4.3%
Lebanon Valley College	40,550	42,180	43,650	44,910	2.9%
Lock Haven University	10,229	10,576	10,878	10,878	0.0%
Luzerne County Community College (30 cr hrs)	5,040	5,160	5,430	5,670	4.4%
Lycoming College	37,387	38,843	40,315	41,851	3.8%
Mansfield University	11,908	12,316	12,316	12,330	0.1%
Marywood University	33,000	33,940	34,910	35,906	2.9%
Millersville University	11,494	11,858	12,226	12,250	0.2%
Misericordia University	30,740	31,660	33,240	34,560	4.0%
Moravian College	40,287	42,024	43,636	45,312	3.8%
Penn State University- University Park***	17,900	18,436	18,454	18,450	0.0%
Penn State Wilkes-Barre***	13,540	13,568	13,586	13,586	0.0%
Rutgers University (New Brunswick)**	14,372	14,638	14,974	15,407	2.9%
Shippensburg University	11,452	12,086	12,718	13,394	5.3%
Susquehanna University	43,720	45,470	47,290	49,180	4.0%
Temple University	15,688	16,658	16,970	19,748	0.0%
University of Delaware*	32,250	33,150	34,310	35,710	4.1%
University of Pittsburgh	18,618	19,080	19,080	19,718	3.3%
University of Scranton	42,162	43,310	44,532	45,790	2.8%
University of the Sciences in Philadelphia	38,850	39,994	25,000	25,000	0.0%
West Chester University	9,720	10,064	10,412	10,421	0.1%

* Non-resident tuition

** NJ resident

*** PA resident

Student Financial Aid

Financial Aid Awarded to Fall 2019 Full-Time Undergraduate Students* by Source

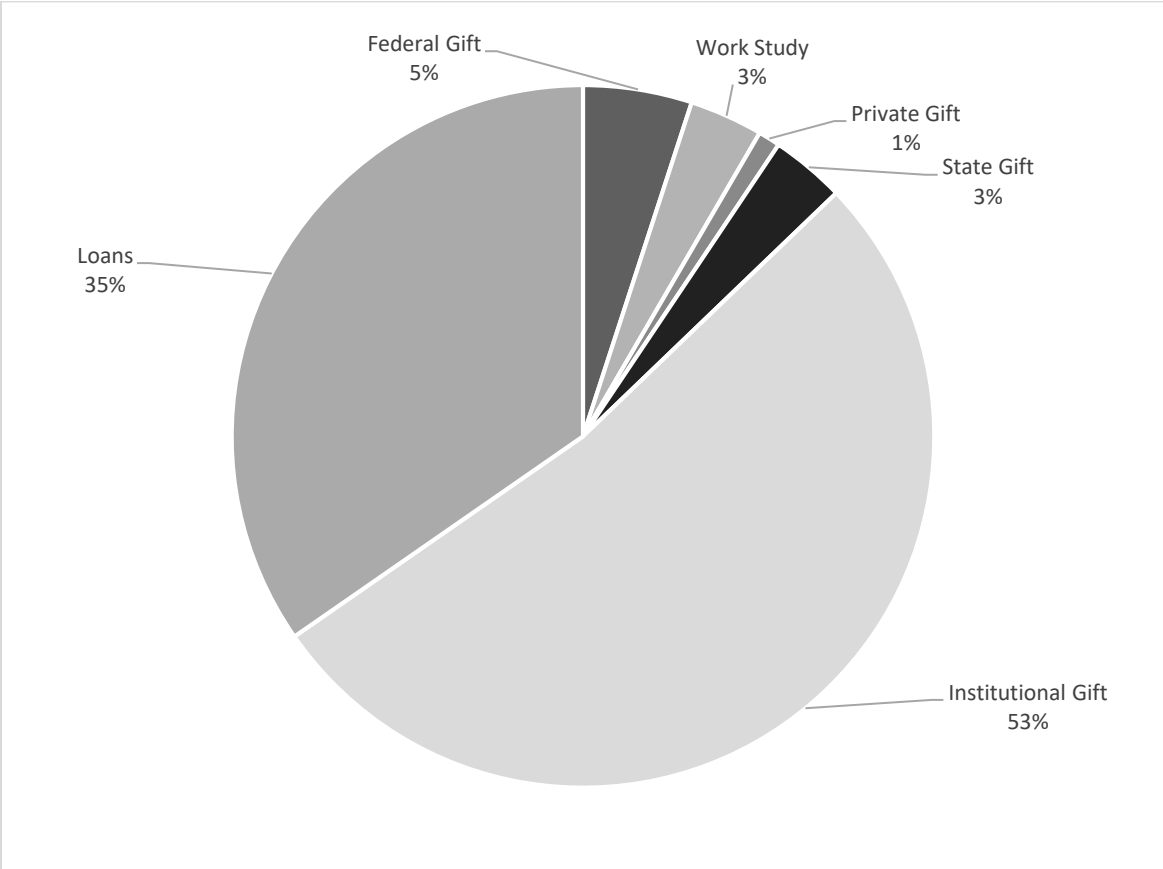

Percentage of Full-Time Undergraduates* Awarded Some Form of Financial Aid	94%
Percentage of First-Time Full-Time Freshmen Awarded Some Form of Financial Aid	96%
Percentage of First-Time Full-Time Freshmen Receiving PELL Grant	36%
Average Financial Aid Package Awarded to Full-Time Undergraduate Students* (including work study and loans to students)	\$35,615
Percentage of 2019 Bachelor's Degree Recipients Who Borrowed	80%
Estimated Average Indebtedness of 2019 Bachelor's Degree Recipients Who Borrowed	\$44,173
Percentage of 2019 Doctor of Pharmacy (D.Ph.) Degree Recipients Who Borrowed	93%
Estimated Average Indebtedness of 2019 D.Ph. Degree Recipients Who Borrowed	\$115,525

* Includes first- and second-year students in the School of Pharmacy

Wilkes Alumni

Alumni by Graduation Year

Graduation Year	Total Graduates	Advanced Degrees	Undergrad Degrees	Undergrad Alumni of Record	% of Solicitable Undergraduates*
1935-1939	353	-	353	8	7.1%
1940-1949	1,182	1	1,181	105	21.8%
1950-1959	2,785	2	2,783	651	41.6%
1960-1969	3,363	20	3,343	1,921	72.8%
1970-1979	5,368	279	5,089	3,427	74.5%
1980-1989	5,438	729	4,709	3,604	80.2%
1990-1999	5,898	1,282	4,616	3,973	87.9%
2000-2009	11,233	7,000	4,233	3,763	89.7%
2010-2019	14,355	9,112	5,243	4,858	92.8%
Total	49,975	18,425	31,550	22,310	80.1%

* Solicitable alumni excludes advanced degrees, deceased, inactive home addresses & those requesting no contact or solicitation.

Alumni Giving

	2014-15	2015-16	2016-17	2017-18	2018-19
Solicitable Undergraduate Alumni of Record	20,440	20,653	21,089	20,863	21,001
Undergraduate Alumni Donors	2,866	2,994	2,547	2,788	2,730
Alumni Giving Rate	14.0%	14.5%	12.1%	13.4%	13.0%

Source: Advancement

Funds Raised
(Cash Basis)

<u>By Source</u>	FY2018	FY2019
Alumni	\$ 4,950,739	\$ 3,960,129
Other	868,418	649,883
Foundations	959,516	864,387
Corporation/Business	330,010	373,678
Total	<u><u>\$ 7,108,683</u></u>	<u><u>\$ 5,848,077</u></u>

<u>By Purpose</u>	FY2018	FY2019
Unrestricted	\$ 1,194,118	\$ 323,004
Academic Divisions	66,690	50,535
Public Service	393,757	192,935
Library	1,861	38,073
Physical Plant	80,348	10,752
Student Financial Aid	392,640	279,080
Other Restricted	2,169,976	1,474,404
Property	76,300	76,050
Endowment (restricted)	1,893,469	2,781,613
Endowment (unrestricted)	206,685	204,446
Research	750	5,838
Athletics	632,089	501,005
Total	<u><u>\$7,108,683</u></u>	<u><u>\$5,937,735</u></u>

Source: Advancement

FACILITIES

*Building Inventory – Assignable Square Footage**

Building Name	Admin	Classrooms, Labs, Studios	Faculty	Residence Halls	Auxiliary	Total
Allan P. Kirby Center	-	-	-	-	2,903	2,903
Annette Evans House	2,167	-	-	-	731	2,899
Bedford Hall & Ceramics Studio	905	4,758	815	-	16	6,494
Breiseth Hall	1,287	13,949	13,513	-	4,711	33,461
Capin Hall	3447	-	-	-	-	3,447
Catlin Hall	-	-	-	4,394	467	4,860
Chase Hall	5,437	-	-	-	-	5,437
Cohen Science Center	785	24,324	6,155	-	12,255	43,519
Conyngham Hall	852	796	-	-	9,502	11,149
Darte Center/Hall	-	14,984	6,340	-	15,021	36,345
Doane Hall	-	-	-	2,120	-	2120
Evans Hall	-	-	-	24,625	617	25,242
Facilities Building	1,676	-	-	-	11,361	13,037
Farley Library	772	1,702	-	-	41,588	44,063
Fortinsky Hall	-	-	-	7,630	-	7,630
Harold Cox Hall	-	-	1,550	887	2,799	5,236
Henry Student Center	-	-	-	-	32,006	32,006
Hollenback Hall	-	1,800	411	-	498	2,708
Karambelas Center	-	5,560	1,928	-	6,553	14,041
Kirby Hall	-	3,098	3,471	-	332	6,901
Marts Center	4,017	2,120	-	-	49,519	55,656
McCole House	-	-	-	6,025	-	6,025
Michelini Hall	-	-	-	8,494	-	8,494
Miller Hall	3,019	-	-	-	-	3,019
Miner/Moat House	-	-	-	-	1,577	1,577
Munson Field House	-	-	-	-	15,942	15942
O'Hop Hall	-	-	-	2,758	-	2,758
Parking Garage	3,391	-	-	-	21,011	24,402
Passan Hall	2,740	-	-	-	1,730	4,470
Pearsall Hall	-	-	-	5,543	-	5,543
30 West River St	-	-	-	5,765	-	5,765
Rifkin Hall	-	-	-	9,959	-	9,959
Ross Hall	-	-	-	2,233	-	2,233
Max Roth Center	4,295	-	-	-	-	4,295
Roth Hall	-	-	-	10,360	-	10,360
Schiowitz Hall	-	-	-	5,039	-	5,039
Sidhu - UCOM	2,322	7,035	11,034	-	41,391	61,782
Slocum Hall	-	-	-	6,366	-	6,366
Stark Learning Center	3,035	76,130	25,591	-	27,689	132,446
Sterling Hall	-	-	-	5,035	-	5,035
Sturdevant Hall	-	-	-	7,748	-	7,748
Sullivan Hall	-	-	-	6,129	-	6,129

(Continued on following page)

**Building Inventory
(continued)**

Building Name	Admin	Classrooms, Labs, Studios	Faculty	Residence Halls	Auxiliary	Total
University Towers	2,210	-	-	113,161	3,268	118,639
Waller North & South	-	-	-	7,540	-	7,540
Weckesser Hall	8,353	-	-	-	-	8,353
Weckesser Annex	824	-	-	-	1,082	1,906
Weiss Hall	-	-	-	4,062	-	4,062
236 River St	-	-	-	-	3,478	3,478
77 W. Northampton	-	-	-	3,929	-	3,929
Totals	51,534	156,255	70,807	249,801	308,047	836,443
Percentage of Assignable Space	6.2%	18.7%	8.5%	29.9%	36.8%	100.0%

**Previously reported figures were based on a mixture of gross, net and assignable square footage measurements. An audit completed in 2019 has clarified the measurements. The updated assignable square footage measurements are displayed in the table above.*

Eugene S. Farley Library

Fall 2019 Resources:

Print Collection

Total Books	173,872
Book Additions	814
Total Bound and Unbound Periodicals	5,481
Current Print Subscriptions	22
Microformats	20,429

A-V Collection

DVD's	1,203
VHS	107
CD Books	38

Digital Resources

Online Journals	80,000
Licensed Databases	131
E Books	338,897

Expenditures (\$)

Books & Monographs	23,343
Periodicals, subscriptions, electronic resources	448,897
A-V Resources	893

Usage Statistics

Total Circulations	10,122
Turnstile Count	183,580
Interlibrary Loans	2,396
Information Literacy Classes	194
Reference Questions	908

Computers

Desktops Available	81
Laptops Available	46
Laptop Loans	3,704
Instructional Desktops	4
Ipads	25

Staff

Professional Librarians	5
Technicians	11

Source: Library

Computing Inventory

Computers Available for Student Use

Closed labs, classrooms, clubs	875
Open Access labs	140

Computers Available for Administrative & Faculty Use	<u>1,305</u>
Total	2,320

Servers 7 physical servers, 105 virtual servers

Storage 120 Terabytes

Network Printers 160

Wireless Access Points 750

Internet Bandwidth 2 Gbps

Source: Information Technology Services

ACCREDITATIONS

Regional:

Middle States Association of Colleges and Schools

Professional:

American Chemical Society

Commission on Collegiate Nursing Education

Engineering Accreditation Commission

ABET

Accreditation Council for Business Schools and Programs

Accreditation Council for Pharmaceutical Education

American Society of Health-System Pharmacist Commission on Credentialing

Commission on English Language Program Accreditation

GLOSSARY

Census Date

The completion of six weeks of classes

First-Generation Student

A student for whom neither parent graduated from a 4-year institution

First-Professional Program

The First-Professional Program requires the completion of the academic requirements to begin practice in the profession; at least two years of college work prior to entering the program; and a total of at least six academic years of college work to complete the degree program, including prior required college work plus the length of the professional program itself.

First-Professional Student

A student enrolled in the Pharmacy Program

First-Time Freshman

An entering freshman who has never attended any college. Includes students enrolled in the fall term who attended for the first time in the prior summer term. Includes students who entered with advanced standing (college credits earned before graduation from high school).

FTE (Full-Time Equivalent)

A full-time Undergraduate, Graduate, or First-Professional Student is equivalent to one FTE
Part-time Undergraduate and First-Professional FTE is calculated by dividing part-time registered credits by fifteen
Part-time Graduate FTE is calculated by dividing part-time registered credits by nine

Full-time Student

Undergraduate and First-Professional - A student enrolled for twelve or more semester credits each term
Graduate - A student enrolled for nine or more semester credits

Graduate Student

A student who holds a bachelor's or first-professional degree, or equivalent, and is taking courses at the post-baccalaureate level

Nonresident Alien

A person who is not a citizen or national of the United States and who is in this country on a visa or temporary basis and does not have the right to remain indefinitely

Part-time Student

Undergraduate and First-Professional - A student enrolled for less than twelve credits
Graduate - A student enrolled for less than nine credits

Tenure

Status of a personnel position, or a person occupying a position or occupation, with respect to permanence of the position

Tenure Track

Status of personnel positions that lead to consideration for tenure

Undergraduate Student

A student enrolled in a four-year bachelor's degree program